

PLAN
SCALE: 1"=30'

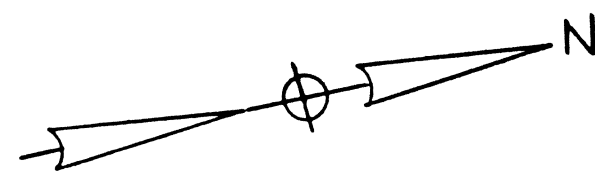

PLAT 33A - LOT 66
ALBERT H. and ELIZIBETH S. SADLER

PLAT 33A - LOT 69
BRIAN J. and BETH J. La SALLE

PLAT 33A - LOT 70
RICHARD F. and ANNA M. BRACKER

PLAT 33A - LOT 117
JOAO & FATIMA TRINIDADE

PLAT 33A - LOT 95
ROBERT and JEANNIE DADAMO

PLAT 33 A LOT 114
DEAN & LAURIE LANCELOTTI

PLAT 33 A LOT 115
JOHN & MICHELLE LUIZZI

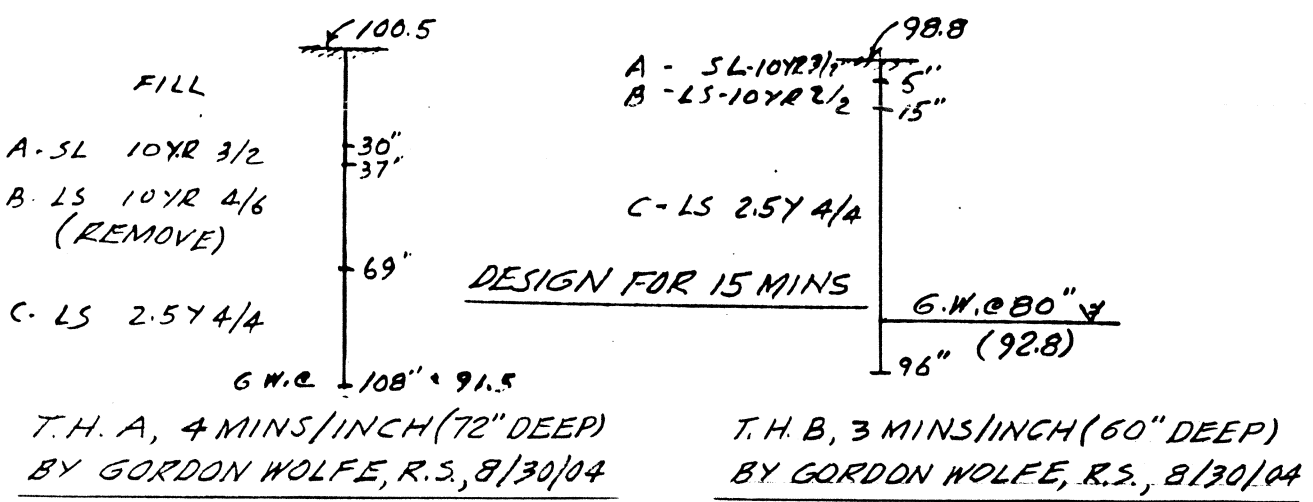
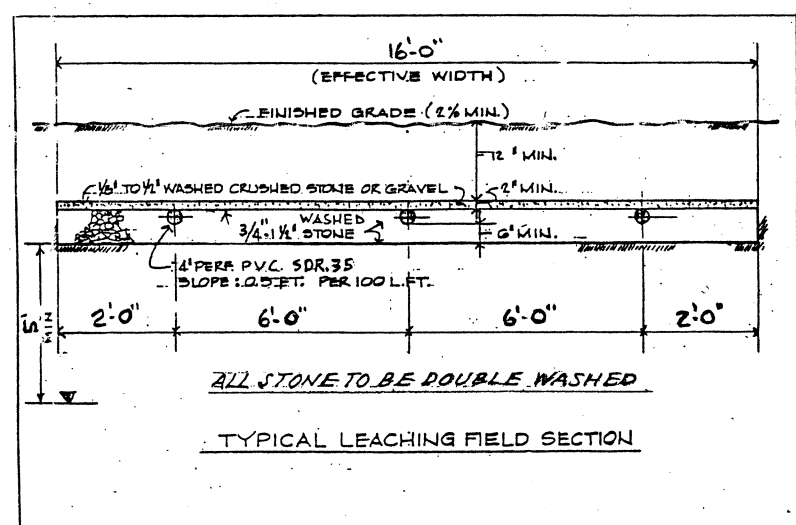

SEWAGE DISPOSAL DESIGN TAKEN FROM PLAN BY GORDON WOLFE, RS.

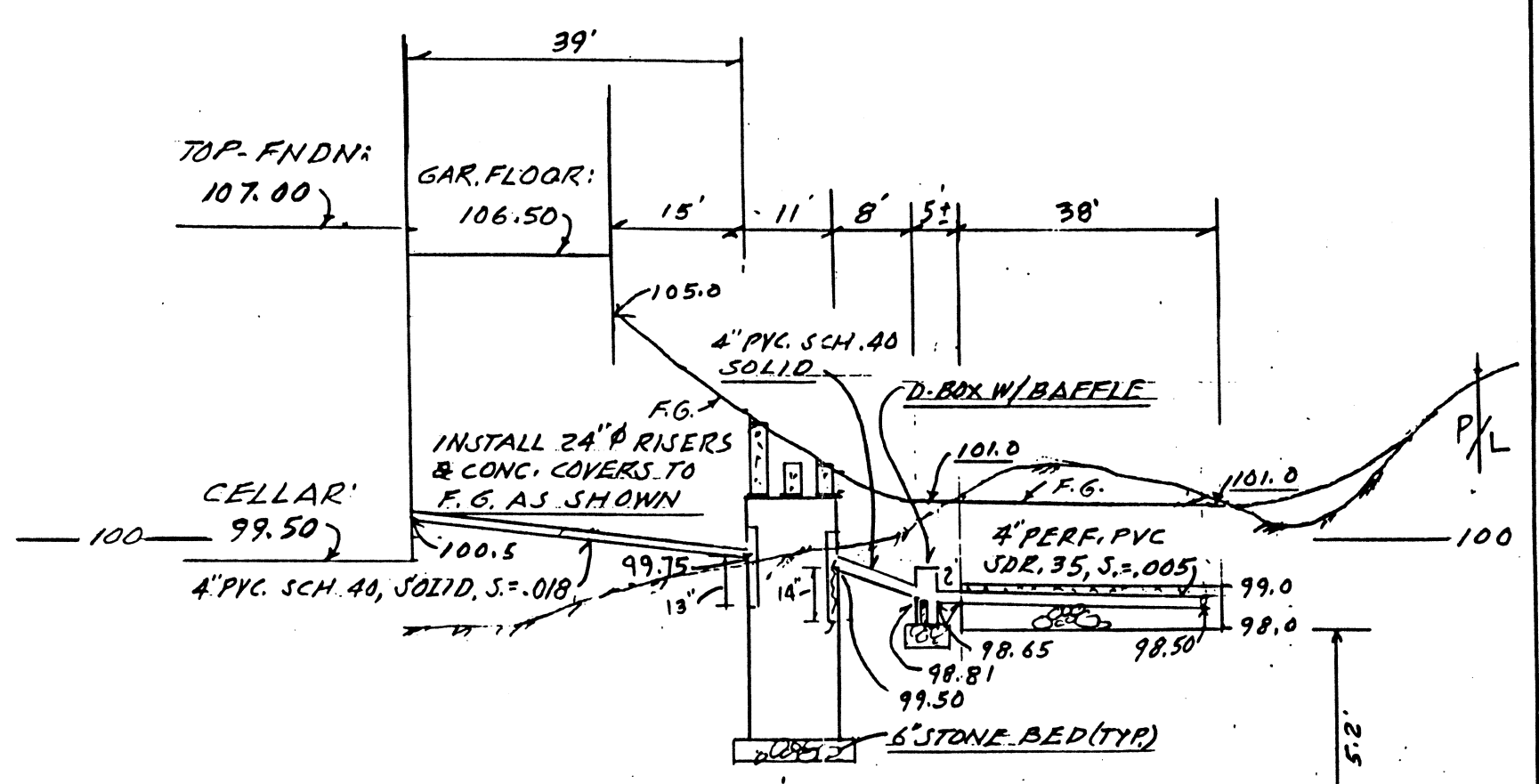

Install 1500 gal. septic tank with a Zabel A-1800 outlet filter and gas trap. The tank and filter should be cleaned at least annually.

REMOVE ALL TOP AND SUBSOIL WITHIN 5' OF THE SYSTEM AND REPLACE WITH CLEAN GRANULAR SAND IN ACCORDANCE WITH 310' CHR. 15.255

PROFILE SCALE: HOR: 1"=20' VERT: 1"=4'

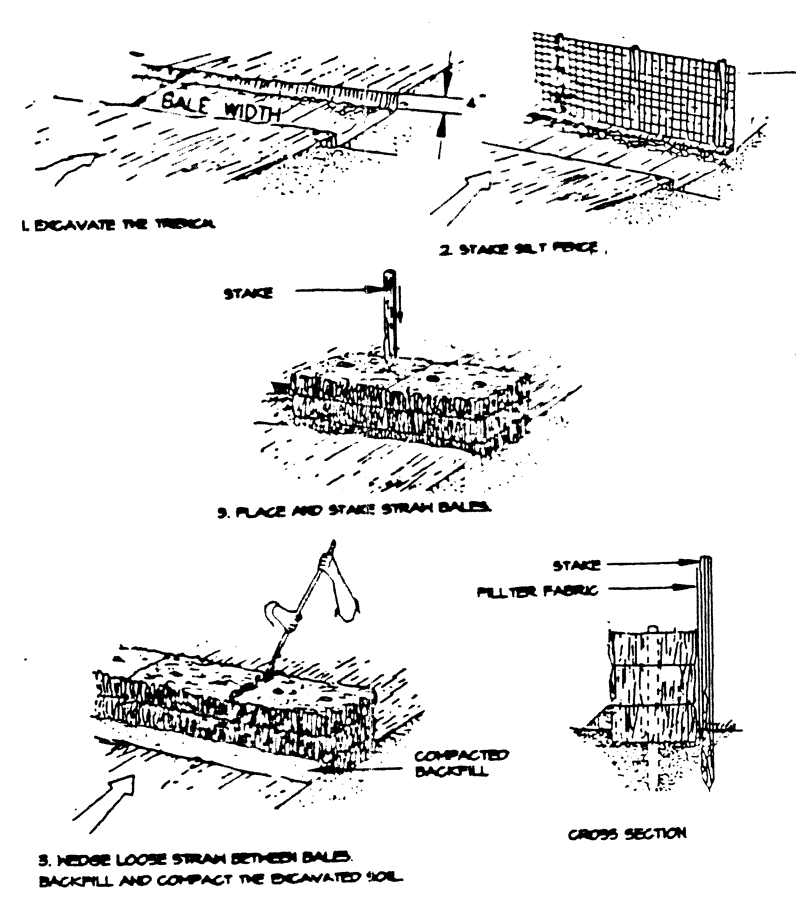
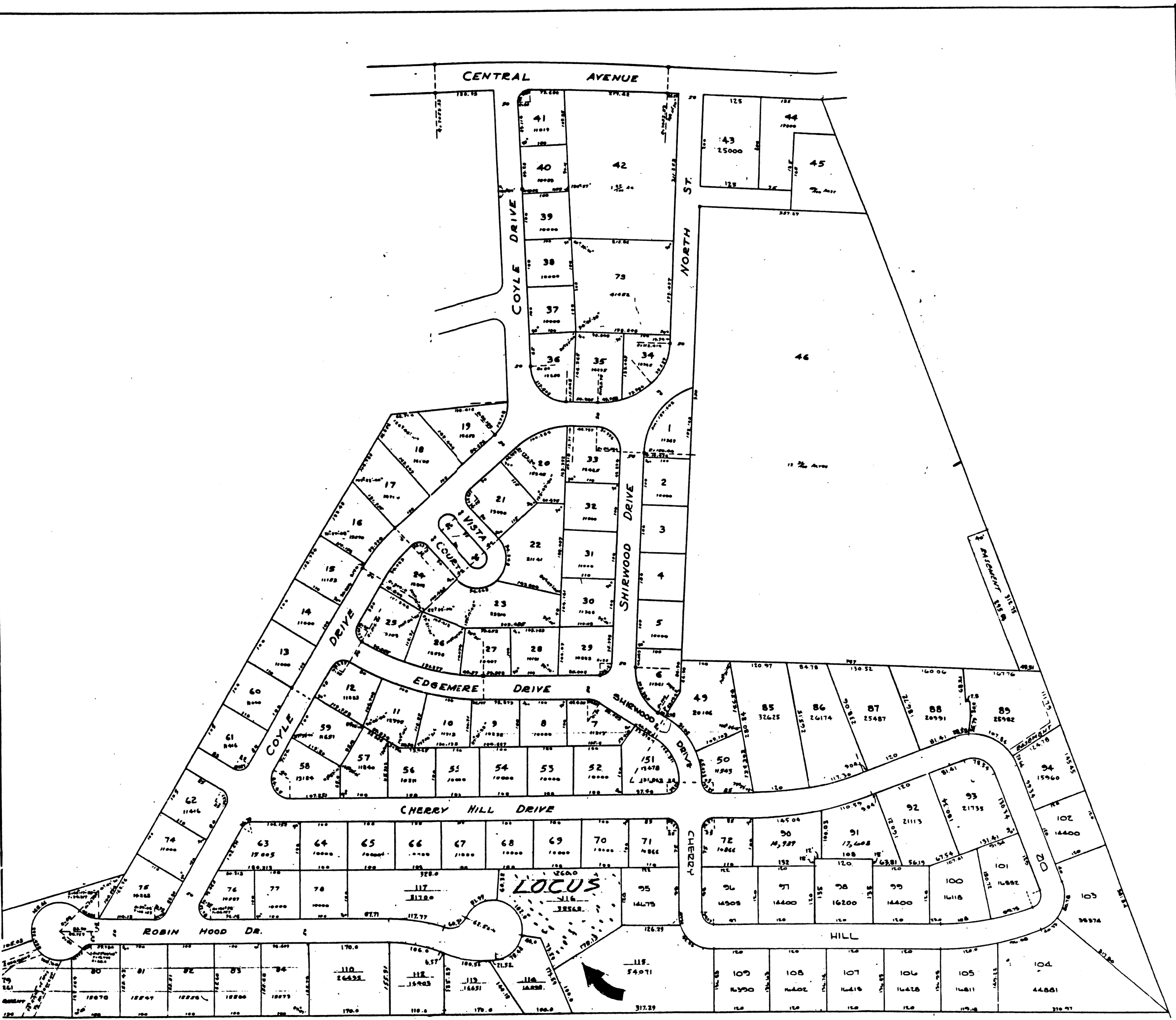

SILT FENCE WITH HAY BALE DETAIL

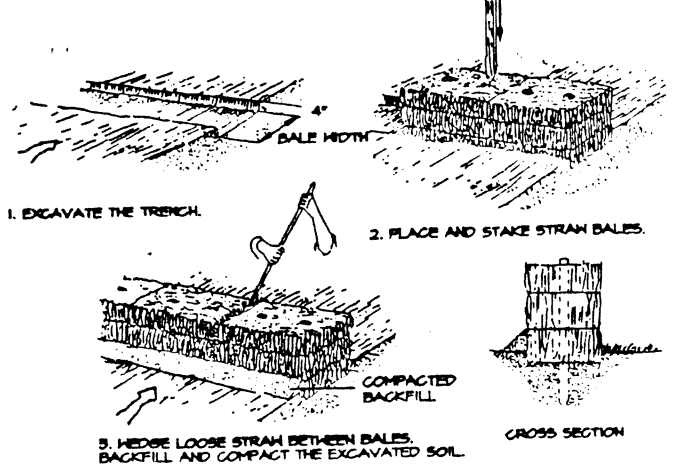

HAY BALE DETAIL

EROSION & SEDIMENTATION CONTROL

- 1) All perimeter erosion and sedimentation controls must be installed prior to the commencement of earthwork.
- 2) Accessible reserves of hay bales and stakes are to be maintained on site for routine maintenance and in the event of unanticipated problems requiring emergency response.
- 3) Hay bales and silt fence should be installed in accordance with the details provided.
- 4) No work is to occur on the wetland side of the perimeter erosion and sedimentation controls. All perimeter controls serve as the project limit of disturbance.
- 5) No stones, brush, construction debris, litter, or other materials are to be deposited on the wetland side of the erosion and sedimentation controls.
- 6) All disturbed soils not designated for other surface treatment are to be loamed and seeded immediately following final grading.
- 7) Appropriate precautions should be taken to prevent the transport of soil offsite from construction equipment.
- 8) All perimeter erosion and sedimentation controls must be properly maintained and must remain in place until the soils have been stabilized to the satisfaction of the Engineer and the Seekonk Conservation Commission and MADEF.
- 9) The perimeter erosion and sedimentation controls serve as the limit of lawn and future yard activities. Should the homeowner desire to extend the yard beyond this limit in the future, then a separate application will need to be filed with the Conservation Commission and MADEF.
- 10) Several boulders shall be placed along the limits of disturbance to permanently demarcate the lawn edge approved under this plan.

NOTES

1. WETLAND EDGES FIELD DELINEATED BY CAPUTO AND WICK LTD.
2. 100 YEAR FLOODPLAINS NOT IDENTIFIED PER FEMA FIRM COMMUNITY PANEL NO. 250663 6001.
3. SEWAGE DISPOSAL DESIGN TAKEN FROM PLAN BY GORDON WOLFE, RS.

LEGEND

- - - - 97 - - - - EXISTING CONTOURS
- 100 — PROPOSED CONTOURS
- - - - STAKED HAY BALES BACKED UP BY SILT FENCE
- - - - 100 FOOT BUFFER ZONE
- - - - LOCAL BUFFER STRIP
- - - - WETLAND FLAGS

Received
Con. Comm.

69-552

ZONE R/1 RECORD LOT 5
AREA= 38,568 S.F.

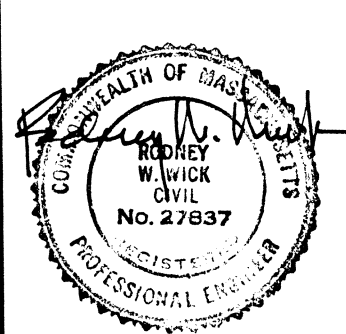

PATTI & ALFRED GAMBOA
AP-33-A LOT 116
SEEKONK, MASS.
SITE PLAN

CAPUTO AND WICK LTD.
1150 PAWTUCKET AVE.
RUMFORD, R.I. 02916
401-434-8880

DATE: 11-04-04
REV: 2, 3, 3A
SHEET: 1 OF 1