

NARRAGANSETT ENGINEERING, INC.
 3102 EAST MAIN ROAD,
 PORTSMOUTH, RI 02871
 TEL : (401) 883-6630
 FAX : (401) 883-6638
 1162 G.A.R. HIGHWAY (ROUTE 6)
 TOWN TERRACE UNIT 7
 SWANSEA, MA 02777
 TEL : (508) 730-1881
 THE MEADOWS PROFESSIONAL
 OFFICE PARK
 1130 TEN ROD ROAD
 SUITE E 206 C
 NORTH KINGSTOWN, RI 02852
 www.nei-cds.com

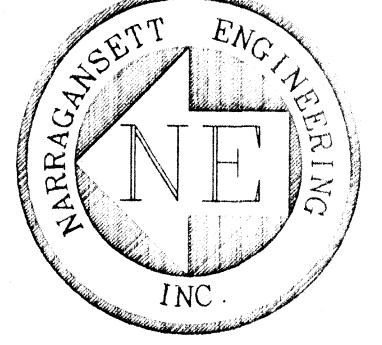

SHEET TITLE
EXISTING CONDITION PLAN

APPLICANT/OWNER
 OLIVEIRA, MICHAEL
 71 SHORE DRIVE
 BARRINGTON, R.I. 02806

LOCATION
 WINDHAMSHIRE DRIVE
 SEEKONK, MA 02771

PLAT: 10 LOT: 282

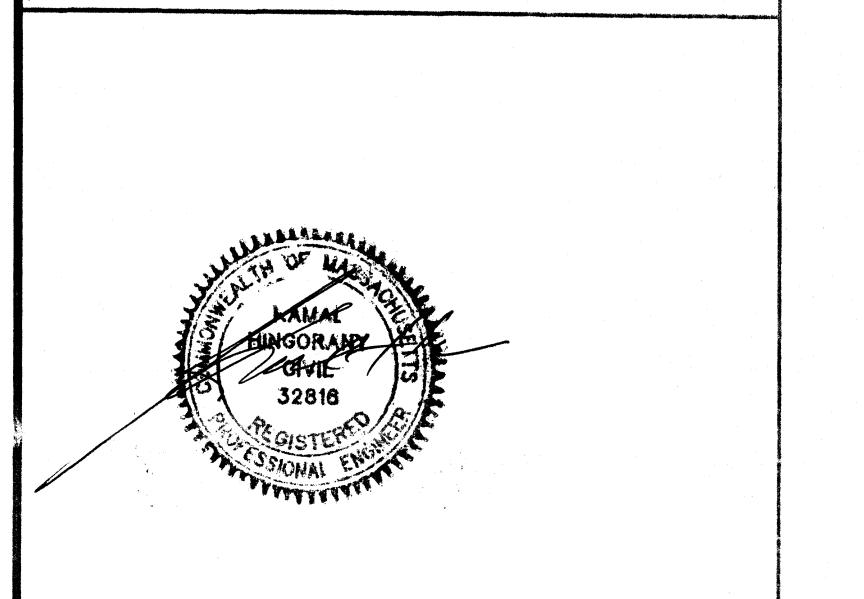

PROJECT #	DATE	DRAWN	CHECK
060114	10-10-06	HCP	KH

REVISIONS			
NO.	DATE	DESCRIPTION	BY

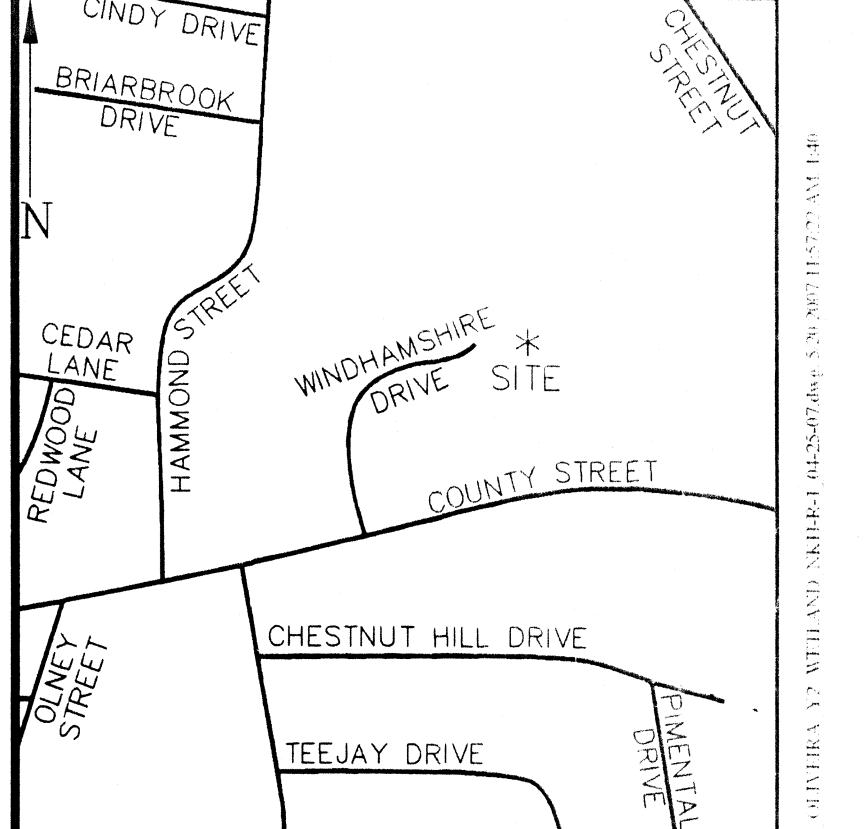

LOCUS MAP
 69-603

SHEET	SCALE
1 OF 4	1"=40'

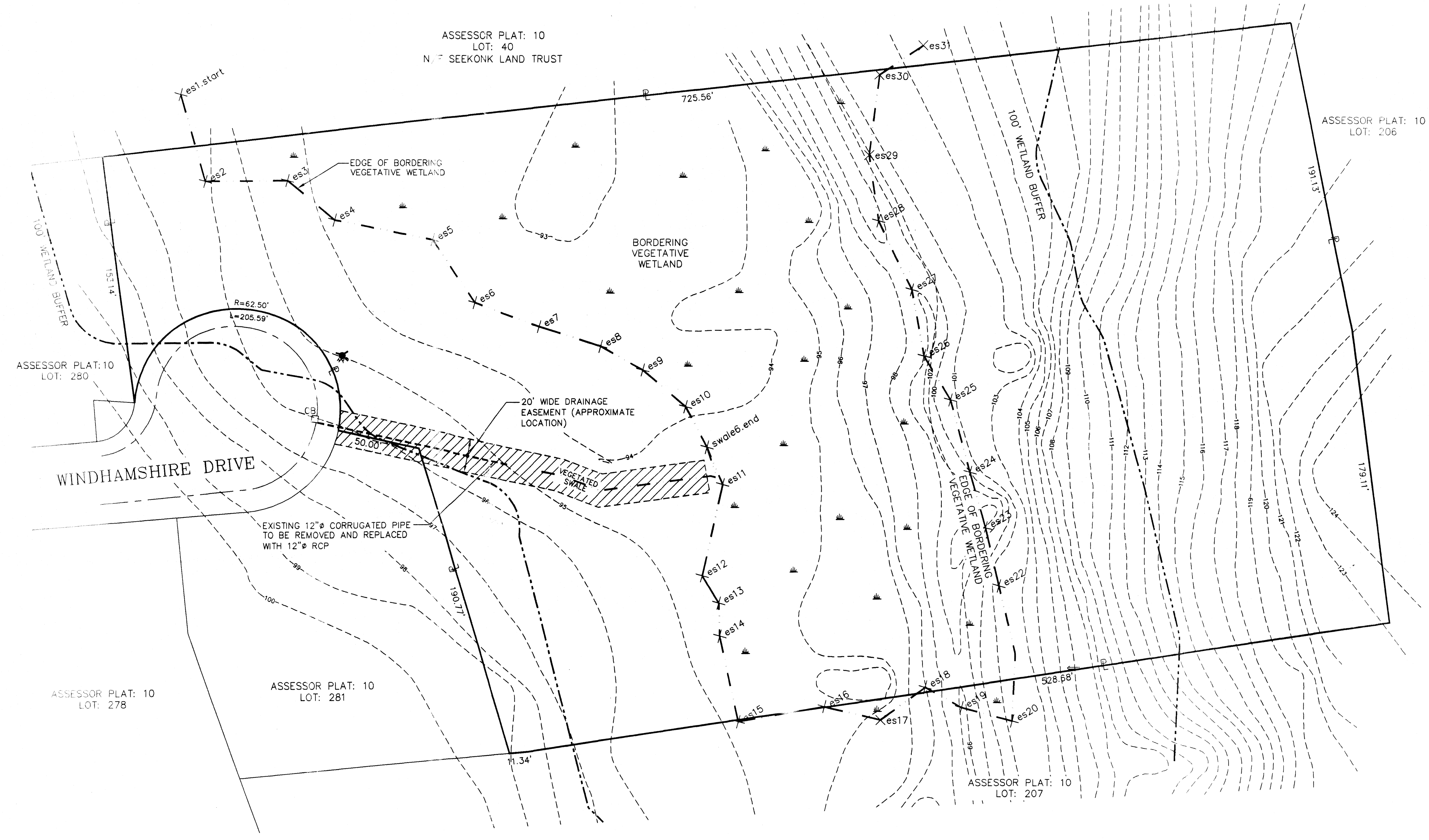

- NOTES:**
- 1) THE PROPOSED WORK IS COMPRISED OF A 4 BEDROOM DWELLING, DRIVEWAY, SEPTIC SYSTEM, TENNIS COURT, AND ASSOCIATED WETLAND REMEDIATION AS SHOWN.
 - 2) TOPO TAKEN FROM PLAN ENTITLED: "INDIVIDUAL SEWAGE DISPOSAL PLAN"
 - 3) WETLANDS DELINEATION PERFORMED BY ECOSYSTEM SOLUTIONS, INC. OF WEST WARWICK RI. ON MAY 26, 2006.

PLAN REFERENCES:
 -PLAN ENTITLED: "INDIVIDUAL SEWAGE DISPOSAL PLAN" SEEKONK, MA
 PREPARED BY: SCE CORPORATION
 MICHAEL P. SOUSA P.E. NO 34876
 SCALE: 1"=30' DATE: 5/10/95
 DRAWING NO.: ISDS-1 SHEET NO.: 1 OF 2

FLOOD ZONE:
 -SUBJECT PROPERTY IS LOCATED IN FLOOD ZONE "C" AS PER FEMA COMMUNITY PANEL NO.:250063 0010 A, DATED SEPTEMBER 5, 1979

- LEGEND:**
- P — PROPERTY LINE
 - - - 100' - - - EXISTING CONTOUR
 - - - X es5 - - - EDGE OF BORDERING VEGETATIVE WETLAND
 - - - - - 100' WETLAND BUFFER
 - - - - - VEGETATED SWALE
 - ▲ FIRE HYDRANT
 - EXISTING CATCH BASIN

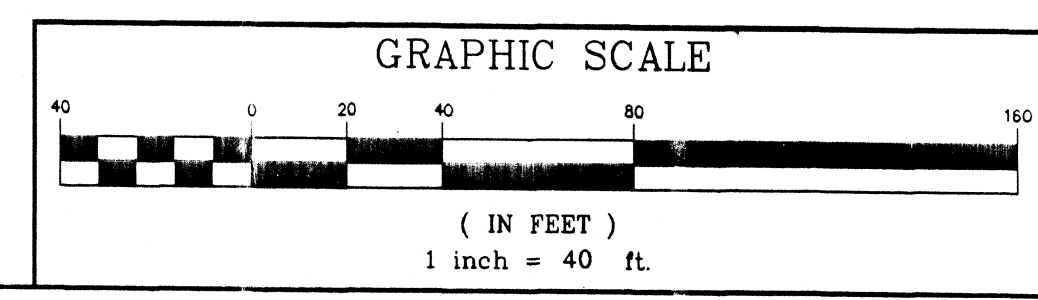

Received
 MAY 23 2007
 Con. Comm.