

979 READ STREET-EASTWOOD ESTATES - CostalCAD09-079 Definitive 11-22-10.dwg, 12/29/2010 1:23:29 PM

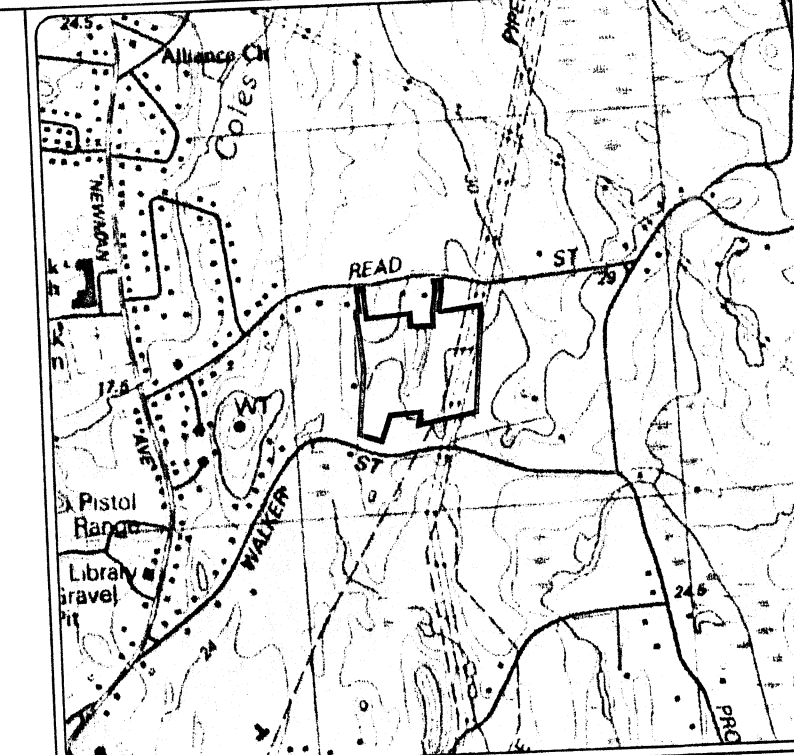
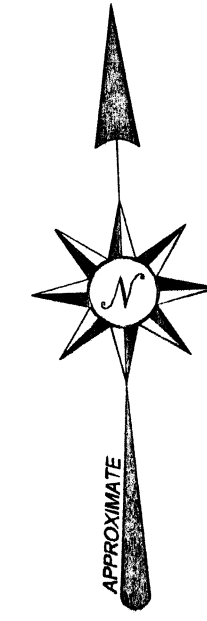

LOCATION (NOT TO SCALE) MAP

REGISTRY USE ONLY

NOTES

PLAN REFERENCE:
"EASTWOOD ESTATES DEFINITIVE SUBDIVISION ON A MAP #24 LOT # 79"; FOR APPLICANT: EASTWOOD ESTATES, LLC; DATED AUGUST 9, 2007; BY MILLER ENGINEERING.

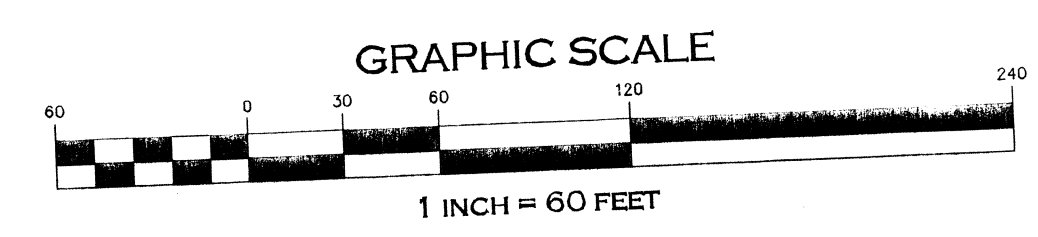
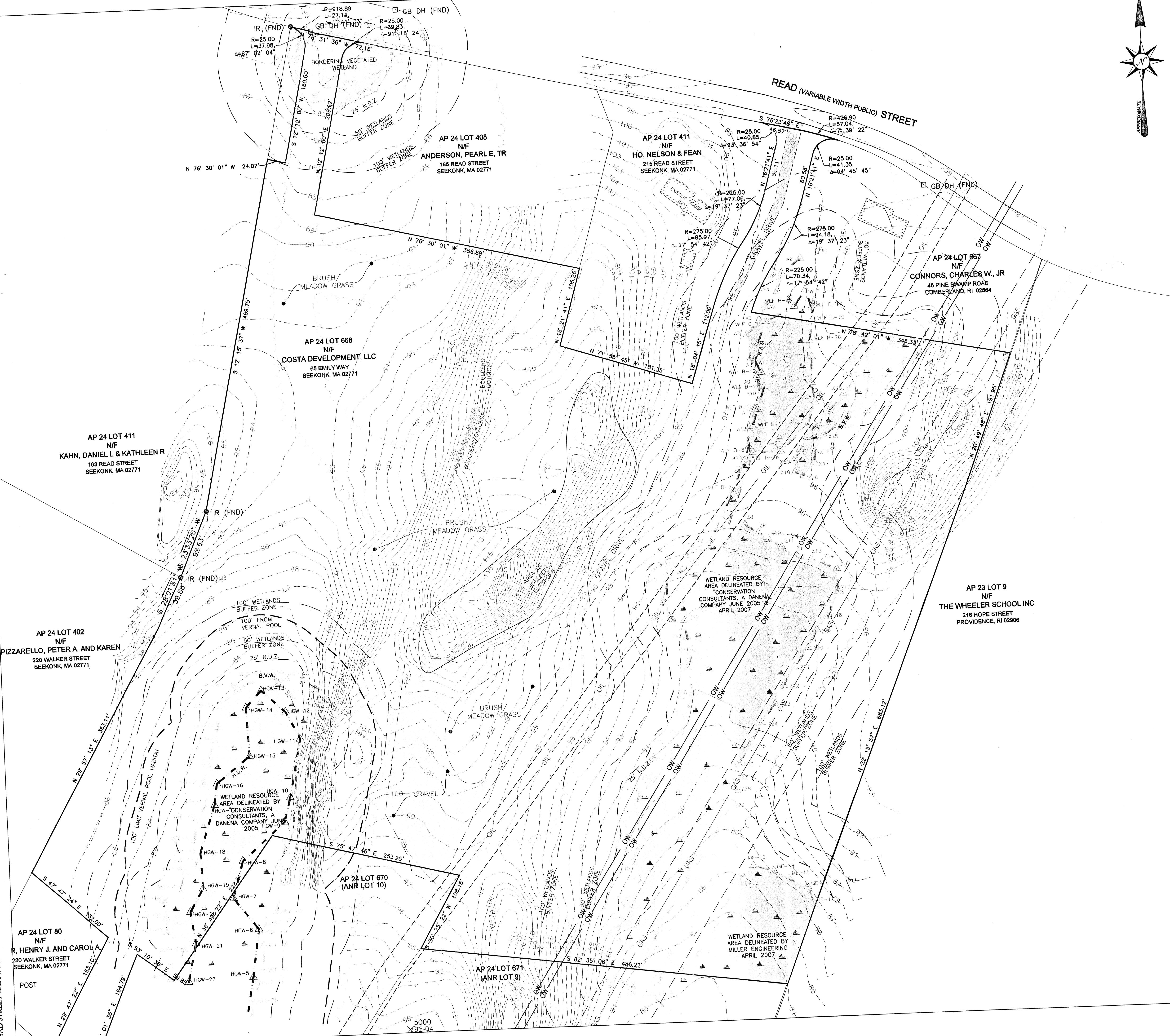

EXISTING CONDITIONS PLAN

"MADISON ESTATES"
READ STREET SEEKONK, MASSACHUSETTS
ASSESSORS MAP 24 LOT 668

APPLICANT: COSTA DEVELOPMENT, LLC
65 EMILY WAY, SEEKONK, MASSACHUSETTS 02771

JOB # 09-079	SCALE: 1"=60'	DRAWN BY: CEA	DATE: JUNE 21, 2010
REVISED: DECEMBER 1, 2010			

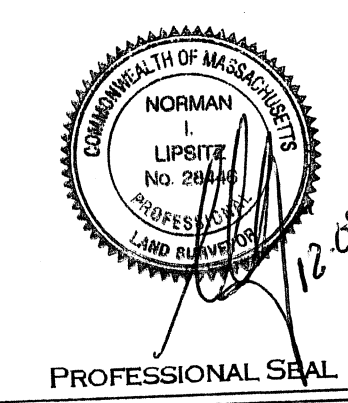

PROFESSIONAL SEAL

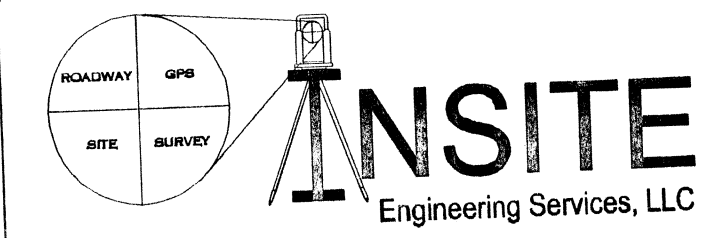

PROFESSIONAL ENGINEERS
AND LAND SURVEYORS
INSITE PROFESSIONAL COMPLEX, SUITE 1
1539 FALL RIVER AVENUE
SEEKONK, MA 02771
PHONE: (508) 336-4500
FAX: (508) 336-4588

SHEET
2
OF 9