

LOCUS - NOT TO SCALE

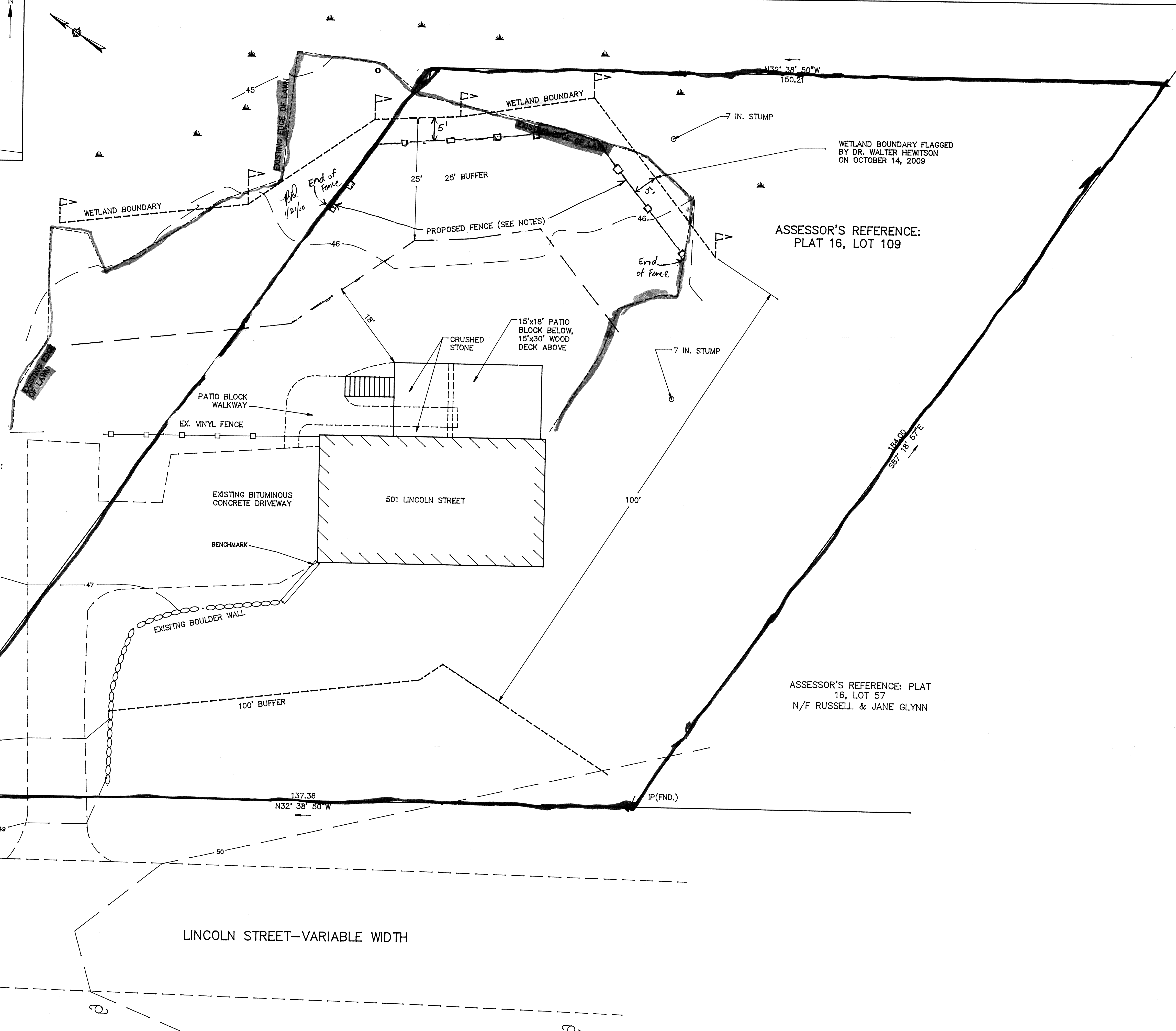

- NOTES:**
- 1) Owners: Francis J. Keough, Jr. and Lori A. Keough  
501 Lincoln Street  
Seekonk, MA 02771  
Deed Book 8418, Page 5.
  - 2) Benchmark - top of wall at foundation  
El. = 50.00 (assumed)
  - 3) Assessor's Ref.: Plat 16, Lot 109.
  - 4) Proposed split rail fence is to be located as directed by the Seekonk Conservation Commission.
  - 5) Fence to be installed a minimum of 5 feet from wetland line as shown on this plan.

**LEGEND**

FINAL CONTOURS	— 90 —
WETLAND FLAG	+
WETLAND LINE	- - - - -
EDGE OF LAWN	- - - - -
FENCELINE	— □ — □ —
BOULDER WALL	— ○ — ○ —
IRON PIPE	○

ASSESSOR'S REFERENCE:  
PLAT 16, LOT 15  
N/F ELIZABETH PIERCE

ASSESSOR'S REFERENCE:  
PLAT 16, LOT 109

ASSESSOR'S REFERENCE: PLAT  
16, LOT 57  
N/F RUSSELL & JANE GLYNN

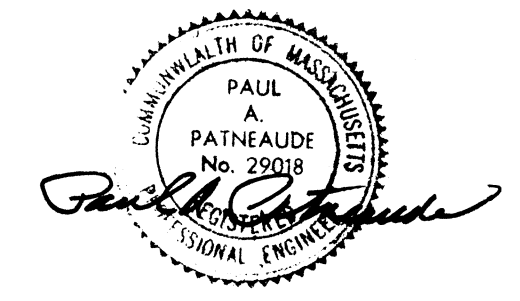

Received  
NOV 18 2009  
Con. Comm.

NOTICE OF INTENT PLAN  
501 LINCOLN STREET  
SEEKONK, MA 02771  
FOR  
FRANCIS KEOUGH

BY  
**ES** EARTH SERVICES CORPORATION  
198 CRANE AVENUE SOUTH TAUNTON, MA 02780  
(TEL.) 508-823-1093

DATE: NOVEMBER 12, 2009 SCALE: AS SHOWN  
Revised: 1/21/10 PJD

PLAN  
SCALE: 1"=10'