

**WETLAND LEGEND**

- WETLANDS LINE
- MEAN ANNUAL HIGH WATER
- 100' WETLANDS BUFFER ZONE
- 25' WETLANDS BUFFER ZONE
- 100' RIVERBANK BUFFER
- 200' RIVERBANK BUFFER

**LOCATION (NOT TO SCALE) MAP**

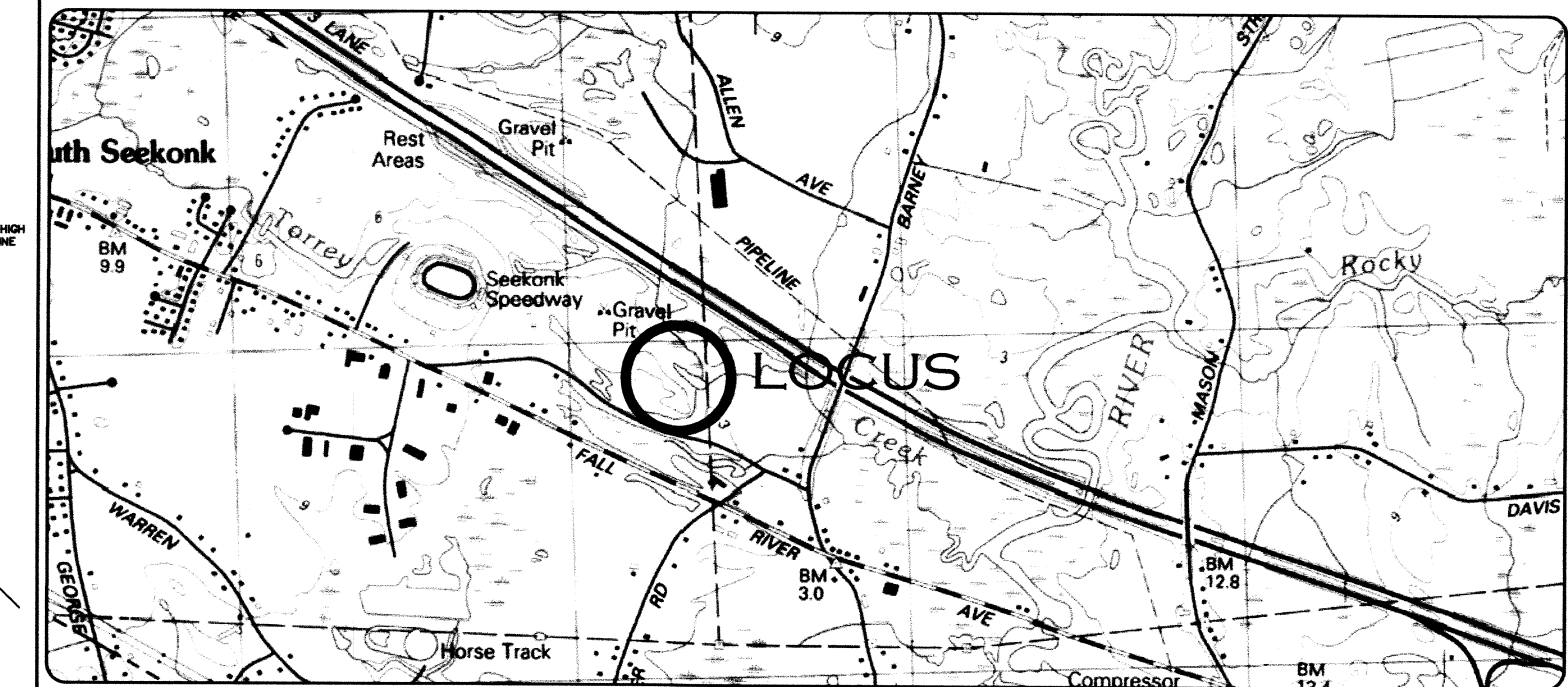

**NOTES**

1. SITE IS DELINEATED AS LOT 40 ON TOWN OF SEEKONK ASSESSORS MAP 3.
2. OWNER OF LOCUS: 132 OLD FALL RIVER ROAD, LLC  
132 OLD FALL RIVER ROAD, SEEKONK MA 02771
3. TITLE REFERENCE: BOOK 15454 PAGE 82.
4. RESOURCE AREA DELINEATION BY ECOSYSTEM SOLUTIONS, INC.

AP 3 LOT 37  
N/F  
RICCI, ANTHONY AND LETTIE  
77 WINTHROP STREET  
RIVERSIDE, RI. 02915

AP 3 LOT 20  
N/F  
VENDITTI FAMILY LTD PARTNERSHIP  
1710 FALL RIVER AVENUE  
SEEKONK, MA 02771

**PROPERTY DETAIL BLOWUP**  
SCALE: 1" = 80'

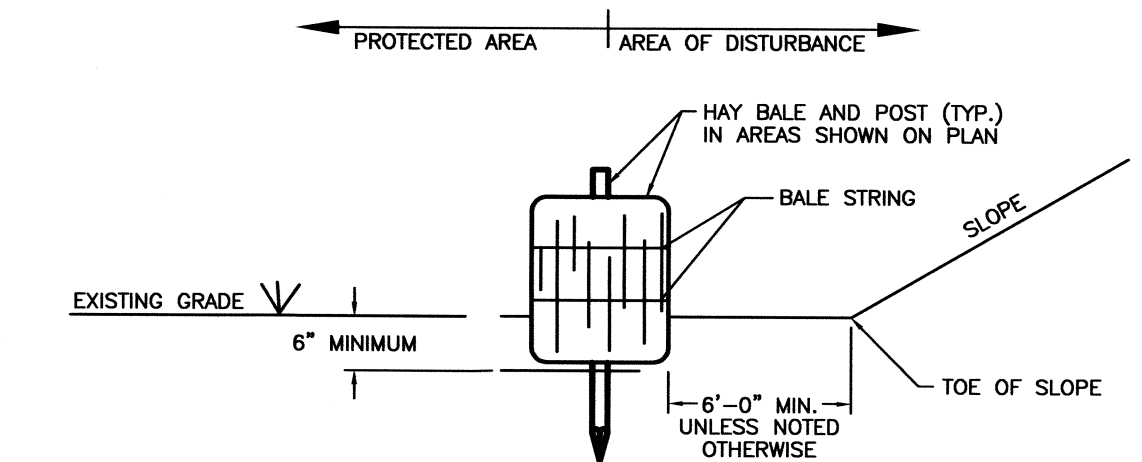
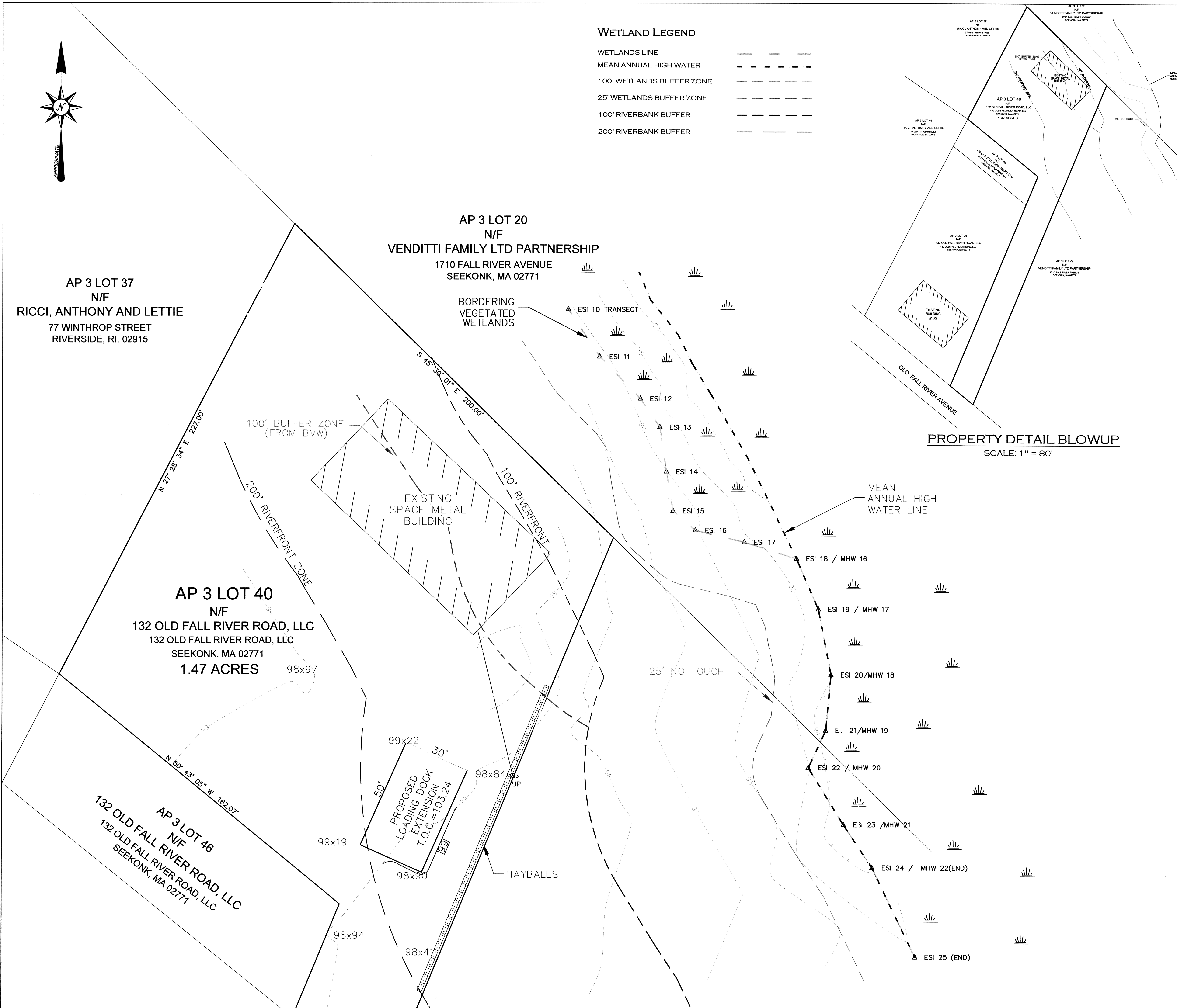

- NOTES:**
1. HAY BALES ARE TO BE PLACED WITHIN A 6" MINIMUM TRENCH PRIOR TO CONSTRUCTION TO PROTECT EXPOSED SLOPES FROM EROSION.
  2. THOROUGHLY COMPACT EXCAVATED SOILS BACK INTO THE TRENCH AFTER INSTALLATION OF EROSION CONTROL DEVICES.
  3. BALE STRING SHALL BE LAID PARALLEL TO THE GROUND SURFACE.
  4. EACH BALE TO BE SECURELY STAKED INTO THE GROUND WITH (2) 1"x1"x3" OAK BEAN POLE.
  5. CONTRACTOR IS RESPONSIBLE TO MAINTAIN INTEGRITY OF HAY BALE LINE FOR DURATION OF CONSTRUCTION.
  6. EROSION CONTROLS TO REMAIN UNTIL SOIL CONDITIONS STABILIZE.
  7. LOOSE HAY TO BE SPREAD ON AREAS OF EXPOSED LOAM & SEED UNTIL GERMINATION AND STABILIZATION OCCURS.
  8. NO EVASIVE SPECIES OF HAY OR GRASSES ARE TO BE INTRODUCED TO THE SITE.

**HAY BALE DETAIL**  
(NOT TO SCALE)

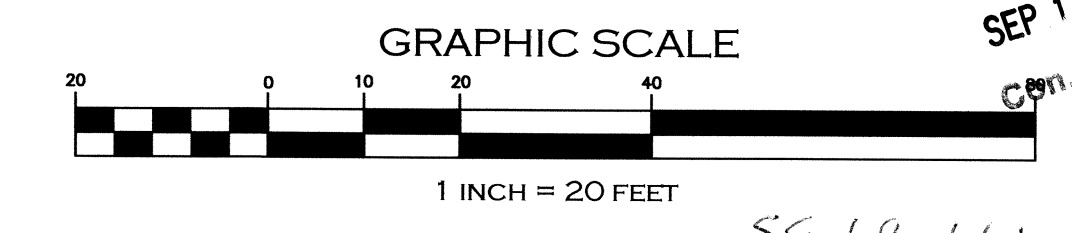

**NOTICE OF INTENT PLAN**

**"PRAY TRUCKING"**

132 OLD FALL RIVER ROAD, SEEKONK, MASSACHUSETTS  
ASSESSORS MAP 3 LOT 40

Applicant: PRAY TRUCKING  
132 OLD FALL RIVER ROAD, SEEKONK, MASSACHUSETTS

JOB # 09-053	SCALE: 1" = 20'	DRAWN BY: CEA	DATE: SEPTEMBER 10, 2009
-----------------	--------------------	------------------	-----------------------------

REVISED:

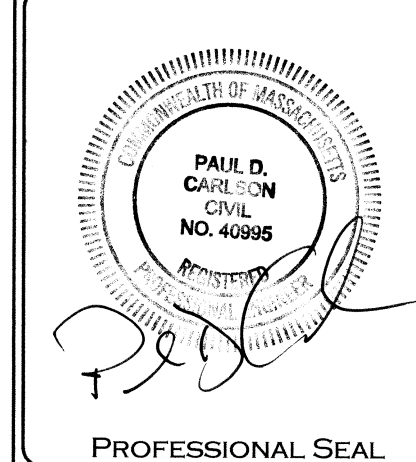

PROFESSIONAL SEAL

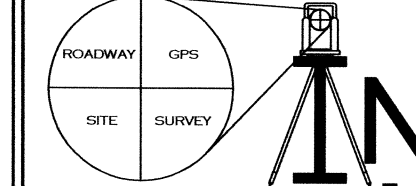

PROFESSIONAL ENGINEERS  
AND LAND SURVEYORS  
INSITE PROFESSIONAL COMPLEX, SUITE 1  
1539 FALL RIVER AVENUE  
SEEKONK, MA 02771  
PHONE: (508) 336-4500  
FAX: (508) 336-4558

SHEET  
**1**  
OF 2

Received  
SEP 14 2009  
Com. Comm.

SE 69-661