MK#	QTY	SIZE	DESCRIPTION

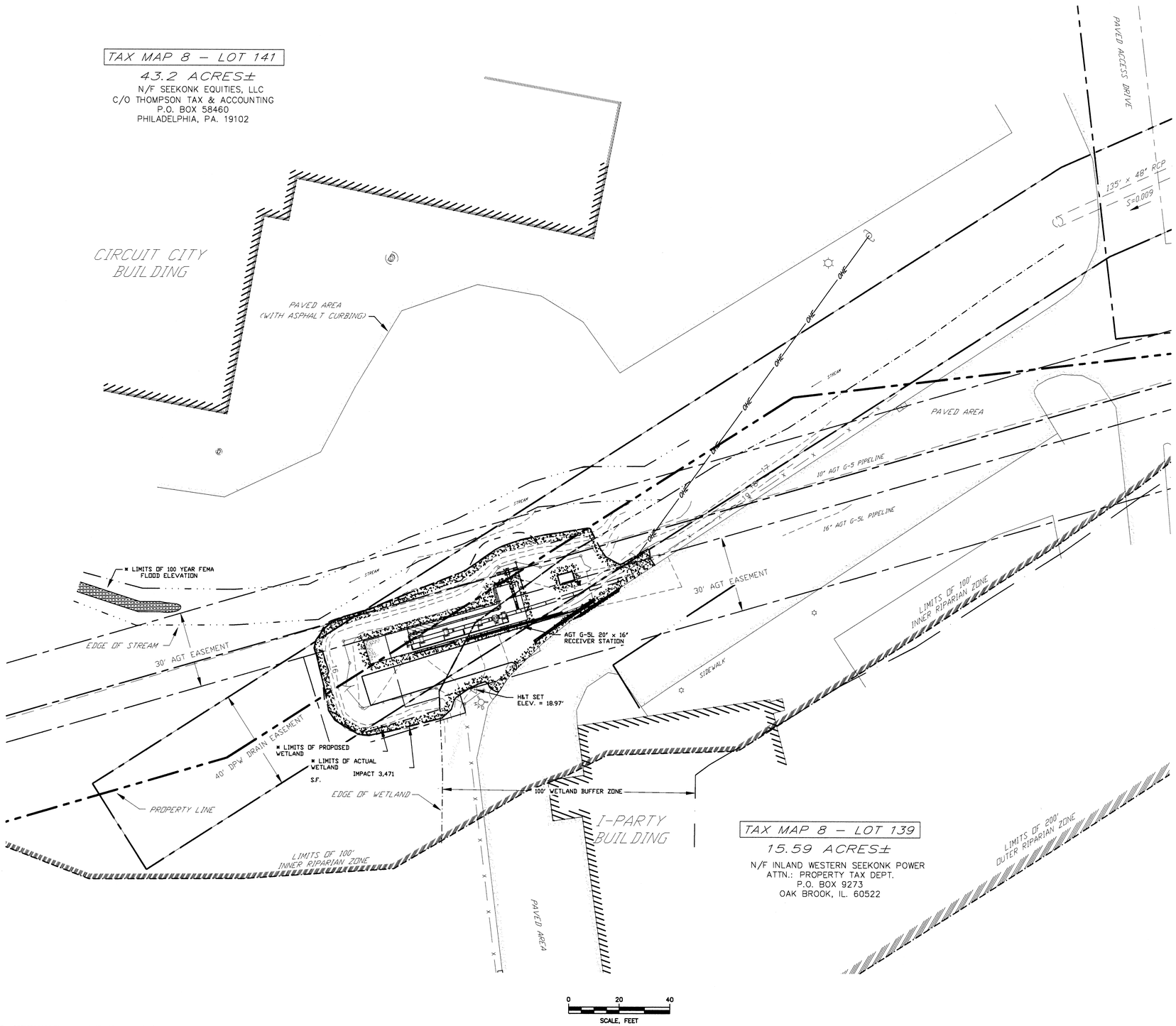

LEGEND

- PROPERTY LINE
- PIPELINE EASEMENT
- OTHER EASEMENT
- FENCE LINE
- GUARD RAIL
- CONTOUR
- EDGE OF STREAM
- EDGE OF WETLAND
- EDGE OF TREES
- EDGE OF 100' WETLAND BUFFER ZONE
- EDGE OF INNER 100' RIPARIAN ZONE
- EDGE OF OUTER 200' RIPARIAN ZONE
- PROPOSED FENCE
- UTILITY POLE
- FIRE HYDRANT
- LIGHT POST
- DRAINAGE MANHOLE
- CATCH BASIN
- SURVEY CONTROL

NOTES

1. PLAN DRAWN TO SHOW AS-BUILT RECEIVER SITE AT THE ALGONQUIN GAS TRANSMISSION G-5L 16" NATURAL GAS PIPELINE TERMINUS PREPARED FOR SPECTRA ENERGY TRANSMISSION.
2. ALL WETLAND RESOURCE AREAS WERE FIELD DELINEATED IN MARCH 2009 BY WETLAND BIOLOGISTS FROM TRC ENVIRONMENTAL CORPORATION. RESOURCE AREAS WERE IDENTIFIED IN ACCORDANCE WITH THE MASSACHUSETTS WETLAND PROTECTION ACT METHODOLOGIES IN ADDITION TO SEEKONK WETLAND BYLAWS.
4. PROPERTY OWNED BY: TAX PLAT NO. 8 / LOT NO. 139
   INLAND WESTERN SEEKONK POWER CENTER
   ATTN.: PROPERTY TAX DEPT.
   P.O. BOX 9273
   OAK BROOK, IL. 60522

   TAX PLAT NO. 8 / LOT NO. 141
   SEEKONK EQUITIES, LLC
   C/O THOMPSON TAX & ACCOUNTING
   P.O. BOX 58460
   PHILADELPHIA, PA. 19102
5. SITE LOCATION: ROUTE 6 / HIGHLAND AVENUE
   SEEKONK, MA. 02771
6. THIS PLAN REFERENCES:
   DRAWING # SPE-0075-C10 TITLED: PERMITTING PLAN
   PREPARED BY NORTHSTAR INDUSTRIES LLC. METHUEN, MA, 01844. LAST REV. DATE 9/8/09.
7. LOCATION OF UNDERGROUND UTILITIES ARE APPROXIMATE AND SHOULD BE VERIFIED IN THE FIELD BY THE APPROPRIATE UTILITY COMPANY PRIOR TO ANY CONSTRUCTION. PLEASE CALL DIG SAFE © 1(888)DIG-SAFE (344-7233).

COMMONWEALTH OF MASSACHUSETTS
ALBERT T. TRUDEL
No. 38889
REGISTERED PROFESSIONAL ENGINEER

AS-BUILT

SURVEYING SERVICES PROVIDED BY: **S.E.C. & ASSOCIATES, INC.**
SURVEYING & ENGINEERING CONSULTANTS
P.O. BOX 1337 - PLAISTOW, NH 03865 PHONE: (603)-382-5065
~ SERVING N.H. & MA. ~ FAX: (603)-382-5216

FILENAME: SPE0075C10.DWG LAST UPDATE: 3/15/11 TIME: 11:00a TA

DWG. NO.	REFERENCE DWG.	REV	DSN	CK	DESCRIPTION
		AB	TA	ALG	AS-BUILT

NORTHSTAR INDUSTRIES
128 MERRIMACK STREET * METHUEN, MA 01844

ENGINEERING APPROVALS	BID		CONSTRUCTION	
DRAWN BY	T. AUDY	3/15/11		
CHECKED BY	A. GONTHIER	3/15/11		
DESIGN ENGINEER				
PROJECT MANAGER	A GONTHIER			
	SIGNATURE	DATE	SIGNATURE	DATE

AS-BUILT
ALGONQUIN GAS TRANSMISSION
G-5L 16" TERMINUS
2009 PIPELINE INTEGRITY PROGRAM
LOC. HIGHLAND AVENUE, SEEKONK, MA

Spectra Energy

YEAR: 2009	W.O. 004120070	SCALE: 1"=20'	DWG. SPE-0075-C10	REV. AB