

LOCATION MAP
(NOT TO SCALE)

GENERAL NOTES:

1. LOTS SHOWN ARE A DIVISION OF LOT 1 ON ASSESSORS MAP 26
2. LOCUS DOES NOT LIE IN A FLOOD HAZARD ZONE AS SHOWN ON F.I.R.M. PANEL 250063 0005 A
3. DEED REFERENCE: LOT 10 - BOOK 15670 PAGE 139
4. THE SPLIT RAIL FENCE WILL SERVE AS THE LIMIT OF LAWN AND FUTURE YARD ACTIVITIES AND SHALL BE PERMANENTLY MAINTAINED IN GOOD CONDITION.

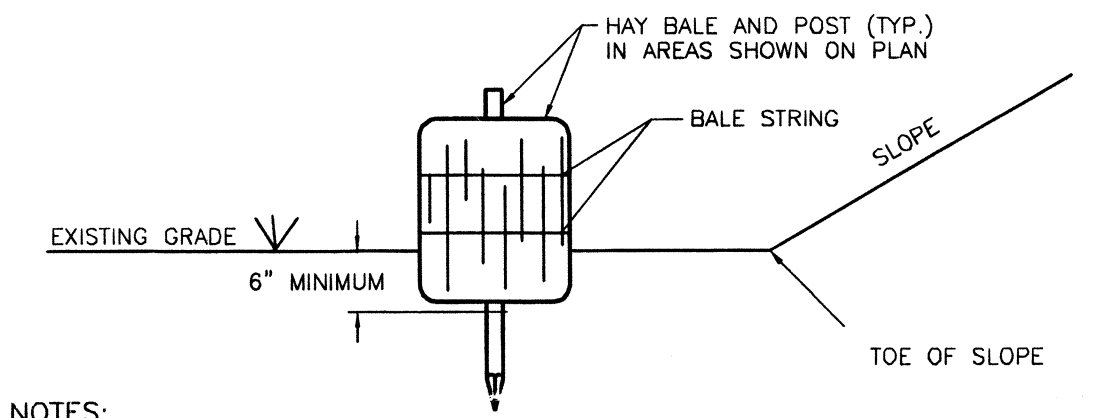
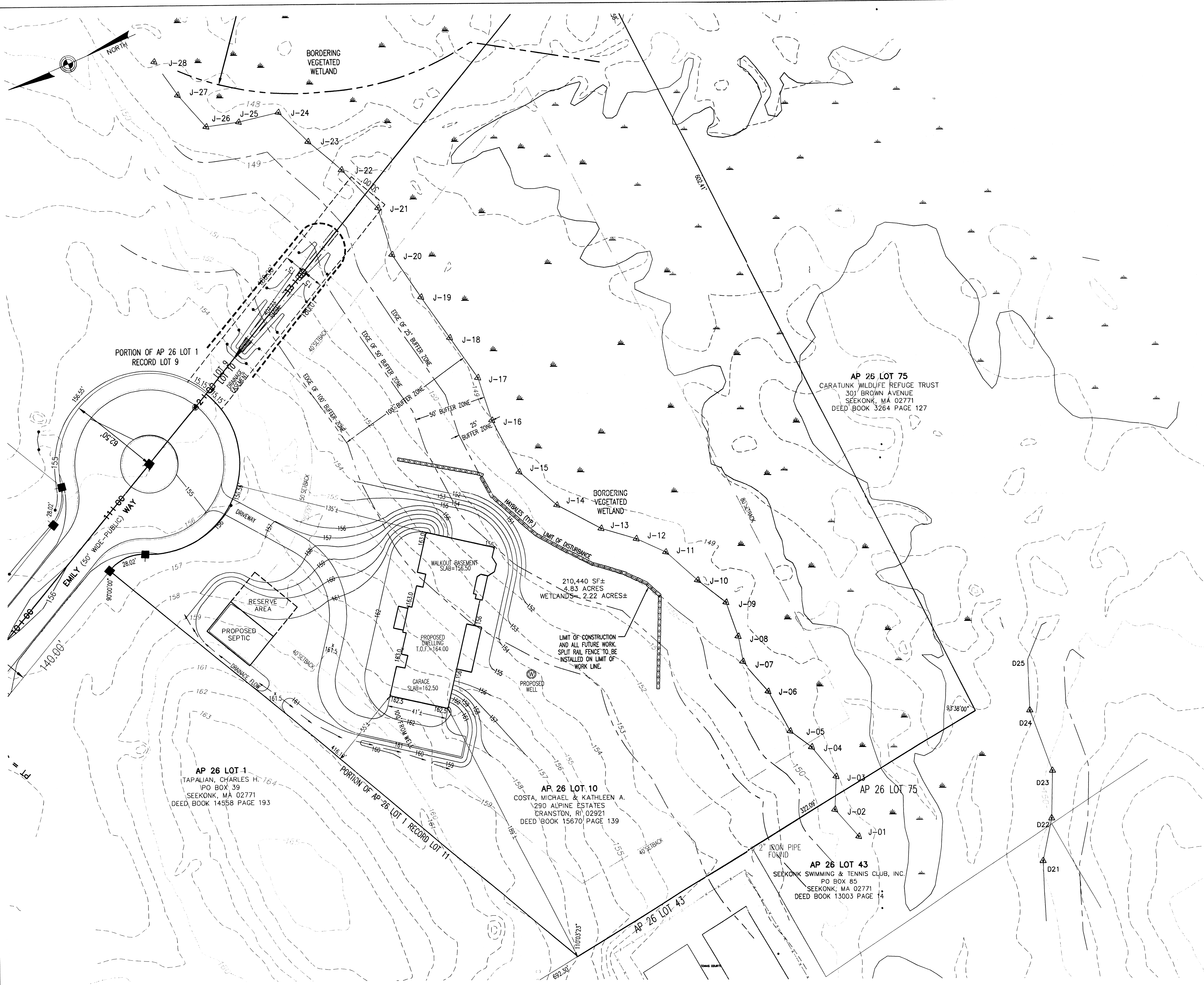

NOTES:

1. HAY BALES ARE TO BE PLACED WITHIN A 6" MINIMUM TRENCH
2. THOROUGHLY COMPACT EXCAVATED SOILS BACK INTO THE TRENCH AFTER INSTALLATION OF EROSION CONTROL DEVICES.
3. BAILE STRING SHALL BE LAID PARALLEL TO THE GROUND SURFACE.

HAY BALE DETAIL
NOT TO SCALE

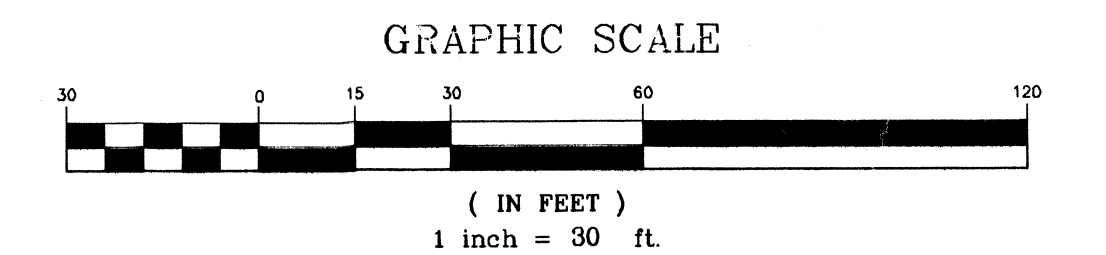
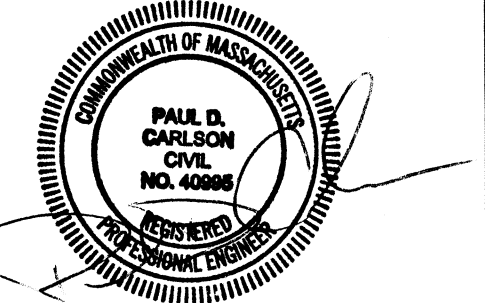

NOTICE OF INTENT PLAN

69-590
MICHAEL COSTA Received
 290 ALPINE ESTATES MAR 28 2006
 CRANSTON, RI 02921 Con. Comm.

A.P. 26 LOT 1 (RECORD LOT 10)

EMILY WAY, SEEKONK, MA 02771

DEED BOOK 15670 PAGE 139

SCALE: 1" = 30' DRAWN BY: JSF DATE: 3/28/06

INSITE Engineering Services, LLC
 PROFESSIONAL ENGINEERS and LAND SURVEYORS
 Insite Professional Complex-Suite 1
 1539 Fall River Avenue
 Seekonk, Massachusetts 02771
 Phone: (508) 336-4500
 Fax: (508) 336-4558

E:\06-029 Emily Way\CADD\NOI.dwg 3/28/2006 1:14:48 PM CST