

TEST HOLE No. 1, 5/23/96  
2 MINS/INCH @ 54" DEEP

TEST HOLE No. 2, 5/23/96  
2 MINS/INCH @ 51" DEEP

TEST HOLES BY GORDON WOLFE, R.S.  
WITNESS: H. CHENEVERT JR.

- NOTES:**
1. MASSACHUSETTS NATURAL HERITAGE AND ENDANGERED SPECIES PROGRAM PRIORITY AND ESTIMATED HABITAT POLYGONS NOT PRESENT WITHIN PROPERTY LIMITS, AS MAPPED IN THE MASSACHUSETTS NATURAL HERITAGE ATLAS, 11TH EDITION.
  2. WETLAND DELINEATION BY CAPUTO AND WICK LTD.
  3. 100 YEAR FLOOD HAZARD ZONE TAKEN FROM FLOOD INSURANCE RATE MAP OF THE TOWN OF SEEKONK ON COMMUNITY PANEL NO. 250063 0005 A DATED SEPTEMBER 5, 1979.

- EROSION & SEDIMENTATION CONTROL**
1. ALL PERIMETER EROSION AND SEDIMENTATION CONTROLS MUST BE INSTALLED PRIOR TO THE COMMENCEMENT OF EARTHWORK.
  2. ACCESSIBLE RESERVES OF HAY BALES AND STAKES ARE TO BE MAINTAINED ON SITE FOR ROUTINE MAINTENANCE AND IN THE EVENT OF UNANTICIPATED PROBLEMS REQUIRING EMERGENCY RESPONSE.
  3. HAY BALES SHOULD BE INSTALLED IN ACCORDANCE WITH THE DETAILS PROVIDED.
  4. NO WORK IS TO OCCUR ON THE WETLAND SIDE OF THE PERIMETER EROSION AND SEDIMENTATION CONTROLS. ALL PERIMETER CONTROLS SERVE AS THE PROJECT LIMIT OF DISTURBANCE.
  5. NO STONES, BRUSH, CONSTRUCTION DEBRIS, LITTER, OR OTHER MATERIALS ARE TO BE DEPOSITED ON THE WETLAND SIDE OF THE EROSION AND SEDIMENTATION CONTROLS.
  6. ALL DISTURBED SOILS NOT DESIGNATED FOR OTHER SURFACE TREATMENT ARE TO BE LOAMED AND SEEDED IMMEDIATELY FOLLOWING FINAL GRADING.
  7. APPROPRIATE PRECAUTIONS SHOULD BE TAKEN TO PREVENT THE TRANSPORT OF SOIL OFFSITE FROM CONSTRUCTION EQUIPMENT.
  8. ALL PERIMETER EROSION AND SEDIMENTATION CONTROLS MUST BE PROPERLY MAINTAINED AND MUST REMAIN IN PLACE UNTIL THE SOILS HAVE BEEN STABILIZED TO THE SATISFACTION OF THE ENGINEER AND THE SEEKONK CONSERVATION COMMISSION.
  9. THE SPLIT RAIL FENCE WILL SERVE AS THE LIMIT OF LAWN AND FUTURE YARD ACTIVITIES AND SHALL BE PERMANENTLY MAINTAINED IN GOOD CONDITION.

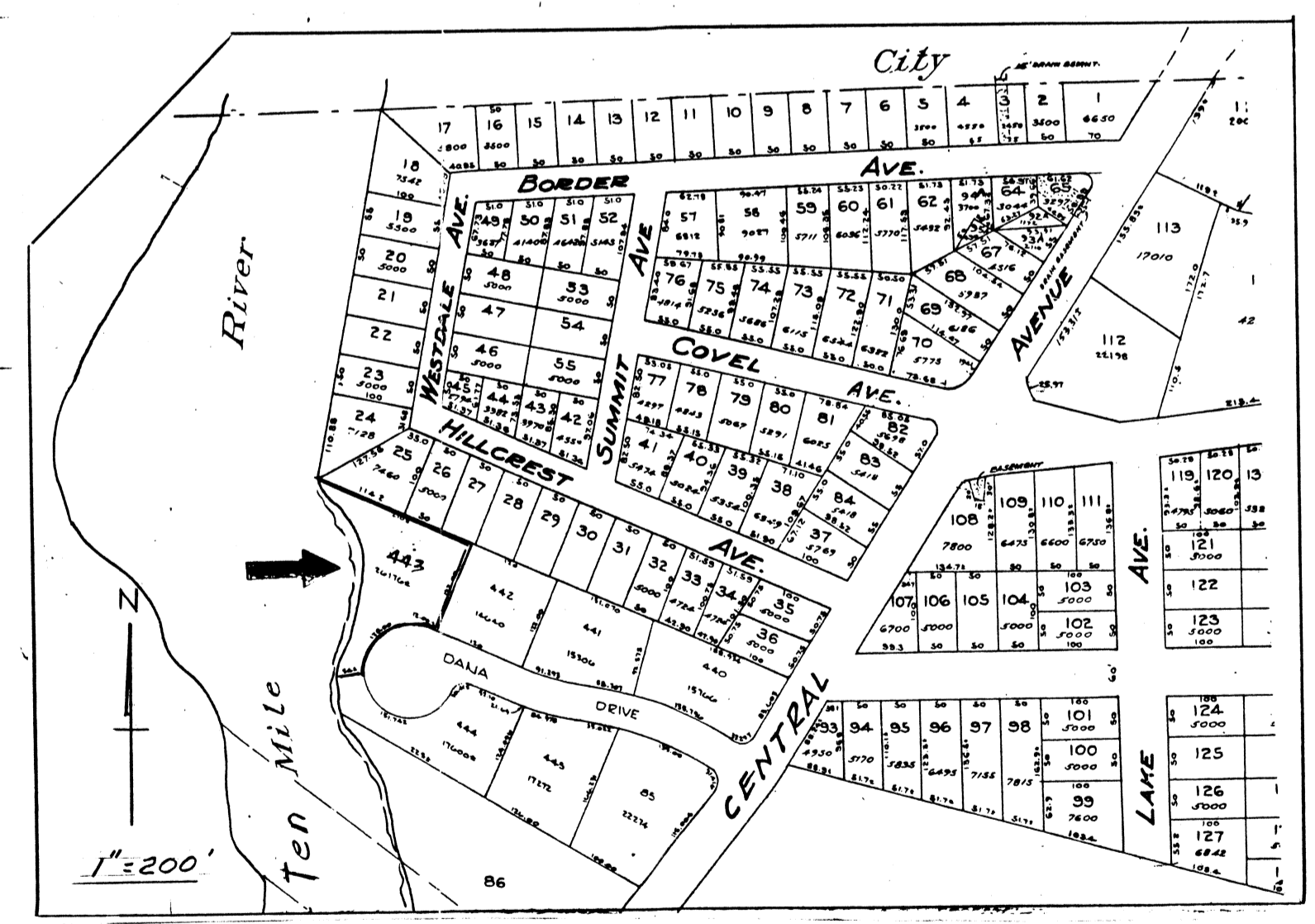
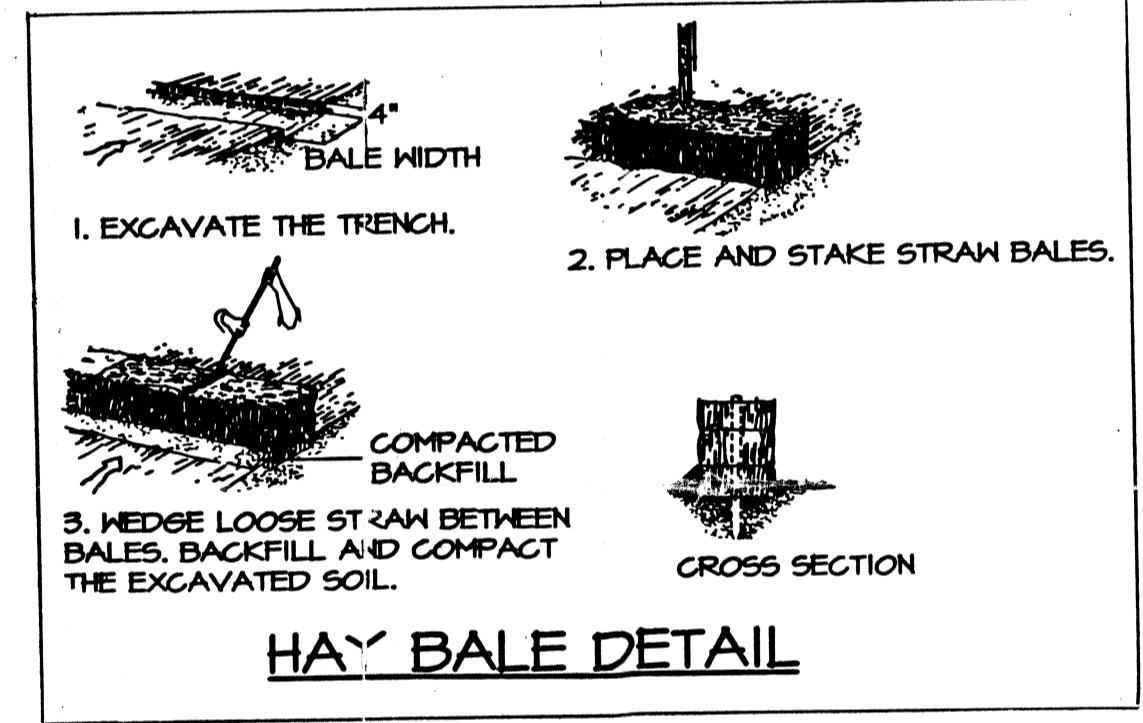
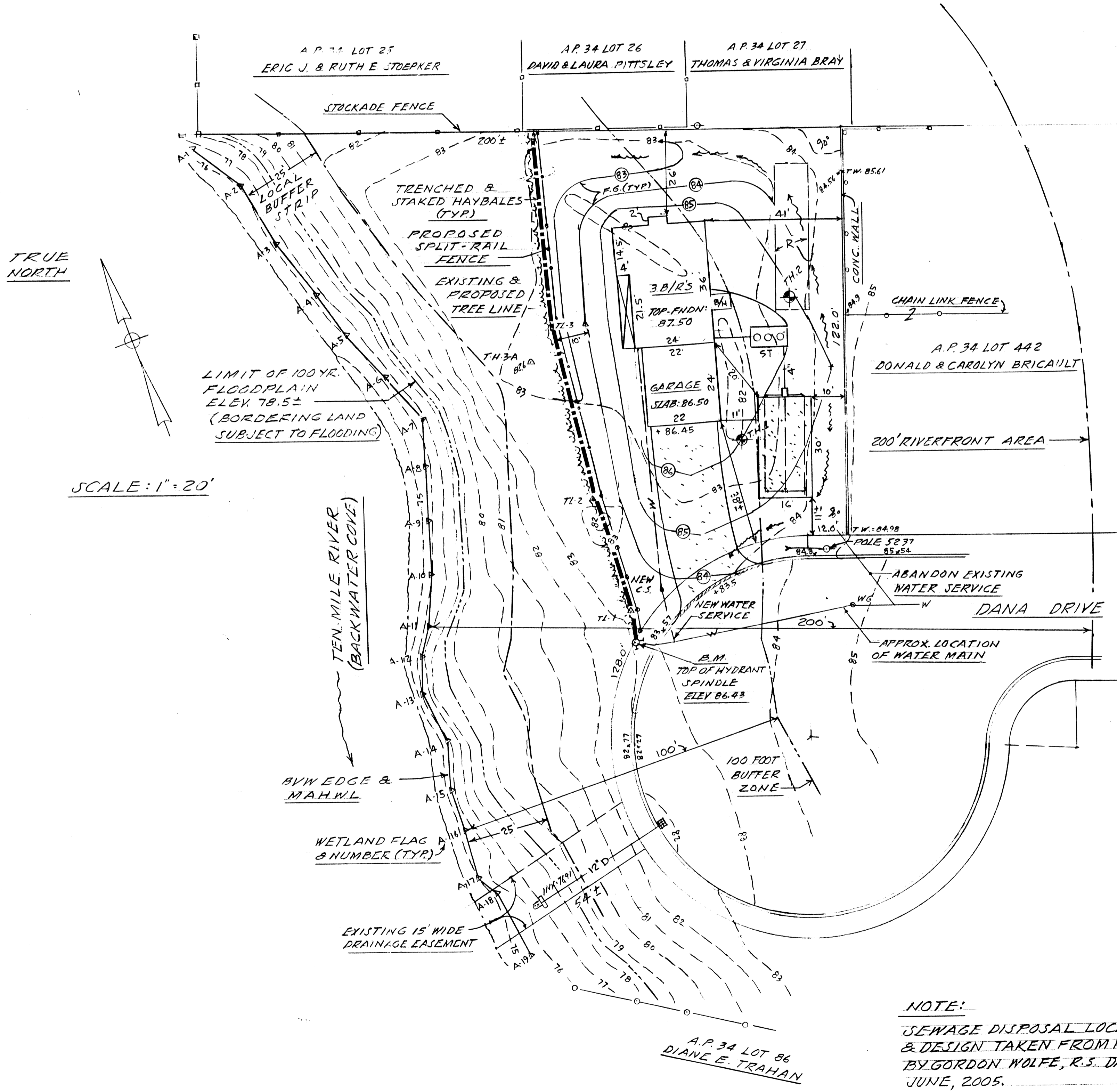

**NOTE:**  
SEWAGE DISPOSAL LOCATION & DESIGN TAKEN FROM PLAN BY GORDON WOLFE, R.S. DATED JUNE, 2005.

Received  
6/13/05  
Gen Comm.  
69-574

**SITE PLAN**  
A.P. 34 - LOT 443  
DANA DRIVE  
SEEKONK MA

**CAPUTO AND WICK LTD.**  
1150 PAWTUCKET AVE  
RUMFORD, R.I. 02916  
401-434-8880

DATE: 6/13/05  
SHEET: 1 OF 1