

LOCUS MAP:

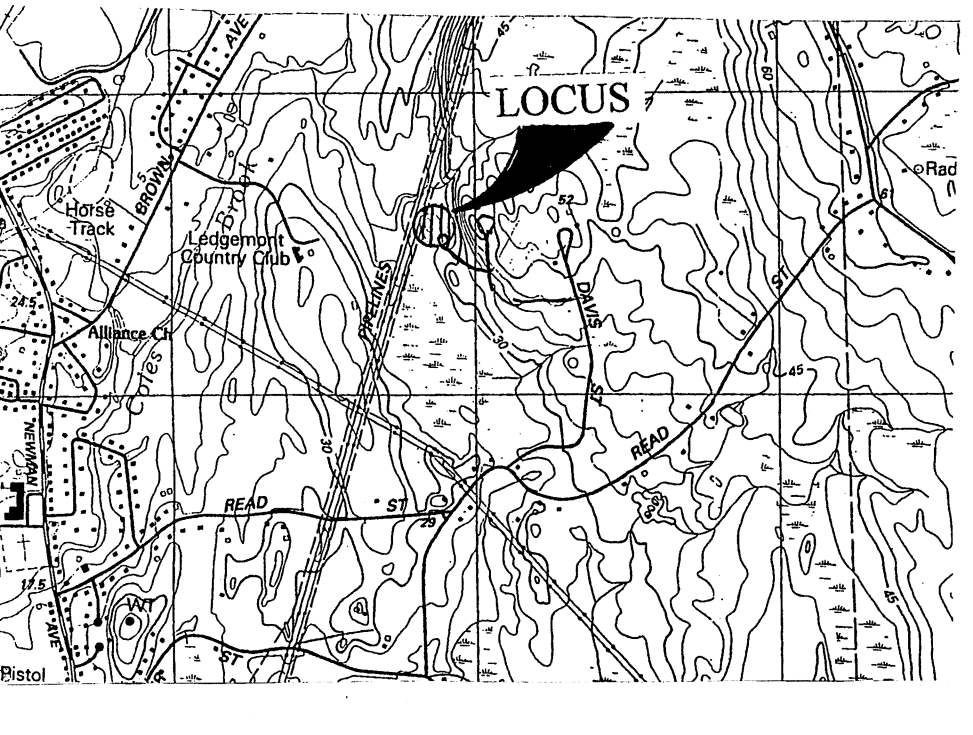

SCALE: 1"=40'

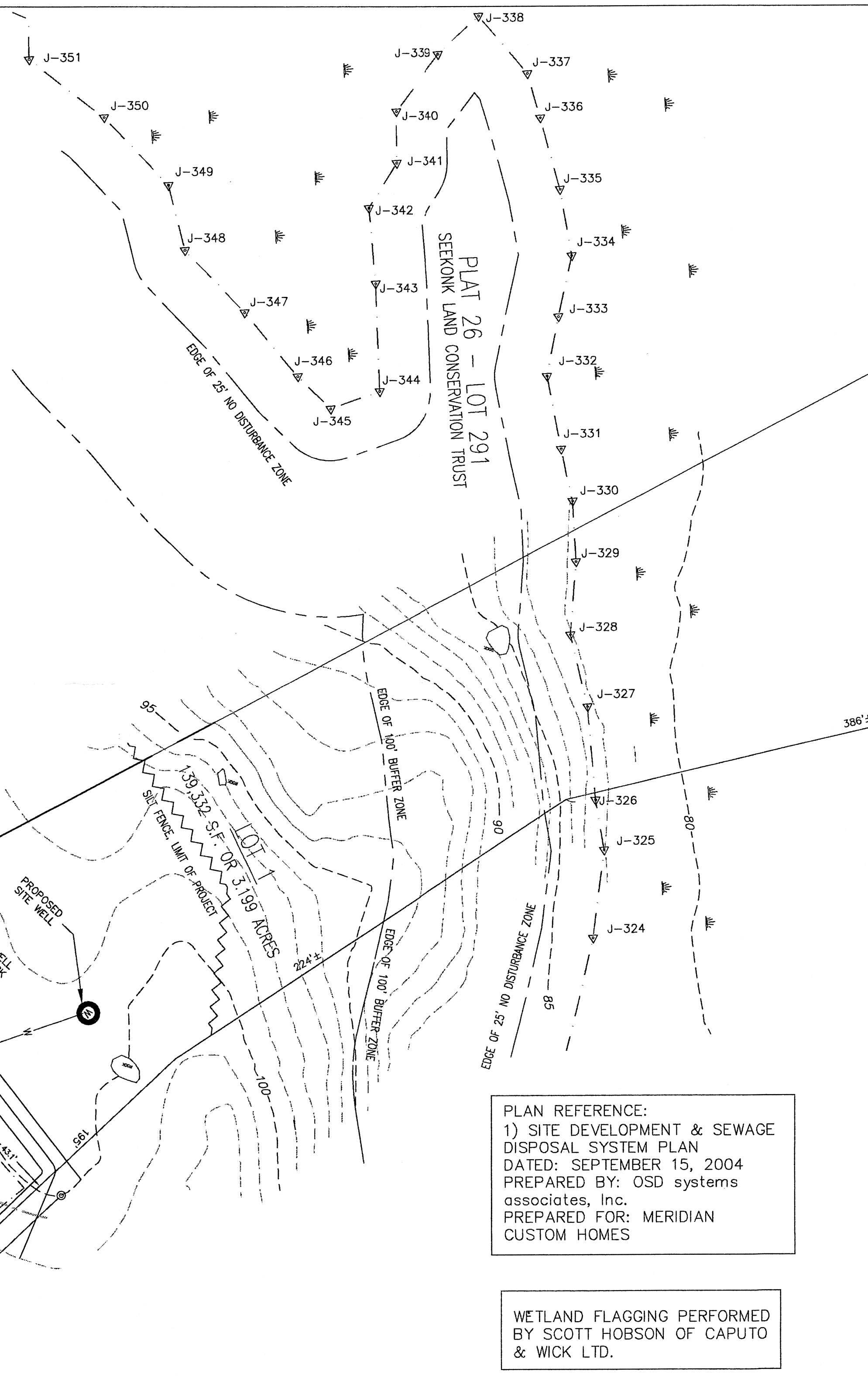

PLAN REFERENCE:
 1) SITE DEVELOPMENT & SEWAGE DISPOSAL SYSTEM PLAN
 DATED: SEPTEMBER 15, 2004
 PREPARED BY: OSD systems associates, Inc.
 PREPARED FOR: MERIDIAN CUSTOM HOMES

WETLAND FLAGGING PERFORMED BY SCOTT HOBSON OF CAPUTO & WICK LTD.

LEGEND		
TEST PIT	T.P. 02-102	EXISTING CONTOUR
DISTRIBUTION BOX		EXISTING SPOT GRADE
SEPTIC TANK		PROPOSED CONTOUR
WATER LINE		PROPOSED SPOT GRADE
WELL		SILT FENCE
		100' BUFFER
		LIMIT OF WETLAND
		LOCAL BUFFER

REVISIONS	
DATE	DESCRIPTION

SITE DEVELOPMENT PLAN

ASSESSOR'S LOT NUMBER: 139 AREA OF LOT: 3.199ac PLAT N
 SUBDIVISION LOT NUMBER: 1

LOT ADDRESS: GERRY DRIVE
 IN
 SEEKONK, MA 02771

PREPARED FOR:
 MERIDIAN CUSTOM HOMES
 ONE RICHMOND SQUARE
 SUITE 117C
 PROVIDENCE, RI 02906

SCALE: AS SHOWN
 DATE: DECEMBER 3, 2004

DESIGNED BY: DRM
 JOB NO: 04-151
 FILE: LOT1GERRY_RDA.dwg

DSD systems associates,
 45 ASTRAL AVENUE
 RIVERSIDE, R.I.
 (401) 438-6216

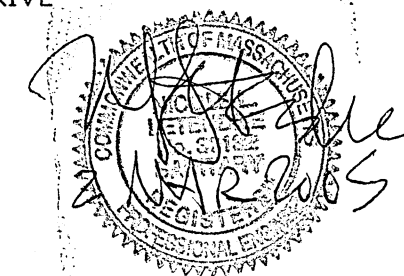

THIS PLAN DOES NOT REPRESENT A PROPERTY BOUNDARY SURVEY