

PLAN

SCALE: 1"=20'

DESIGN DATA

3 BEDROOMS = 330 GPD. USE BED AT 2.74 GALS/SF
 12 X 38 = 456 SF. X 0.74 = 337 GALS/DAY

NOTE:

This system is not designed to accommodate a garbage grinder unit.

There are no wells within 200 feet of the system or reserve area except as shown.

FOREST AVE

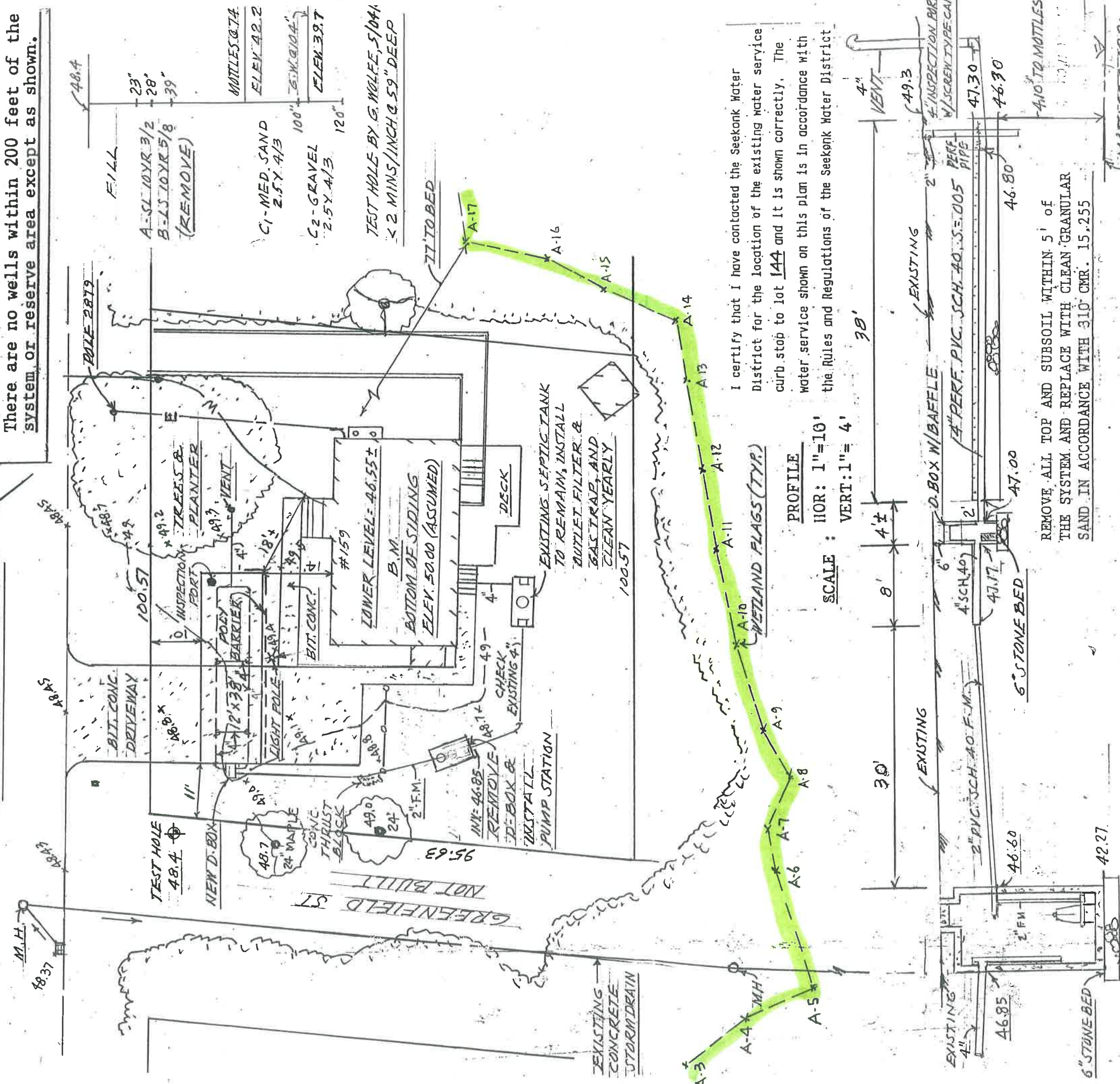

I certify that I have contacted the Seekonk Water District for the location of the existing water service curb stop to lot 144 and it is shown correctly. The water service shown on this plan is in accordance with the Rules and Regulations of the Seekonk Water District

PROFILE
 HOR: 1"=10'
 VERT: 1"=4'

REMOVE ALL TOP AND SUBSOIL WITHIN 5' OF THE SYSTEM AND REPLACE WITH CLEAN GRANULAR SAND IN ACCORDANCE WITH 310 CMR. 15.255

VARIANCE REQUIRED

separation distance from bottom of system to ground water, 4.10 rather than 5.0 ft. see 310 CMR 15.405 (1)-(h)-(2)

distance from seepage system to cellar foundation, 14.0 ft. rather than 20.0 ft. see 310 CMR 15.405 (1)-(b)

RDA 159 Forest

SHEET 1 OF 1
 SEWAGE DISPOSAL REPAIR PLAN
 MAP 33 LOT 144 AREA = 9559 S.F.
 NO. 159 FOREST AVE
 SEEKONK, MASSACHUSETTS
 BY GORDON WOLFE, R.S.
 DEC. 2006 (REVISED, 1/13/07)
 SCALE: AS SHOWN (ADDED PUMP)

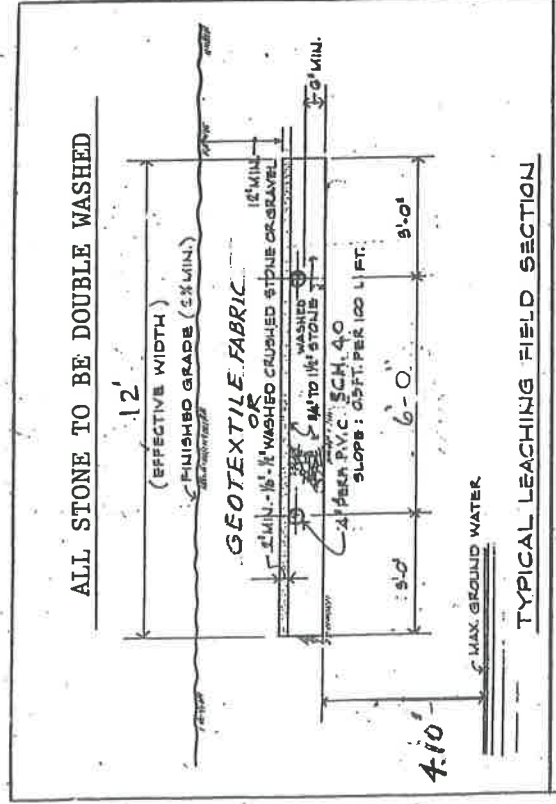

OWNER: LINDA AMARAL

ZONE R-1

MATTLES @ 42.20

4-10 TO MOTTLES

4-10 TO MOTTLES

30'

30'

EXISTING

EXISTING

EXISTING

EXISTING

EXISTING

EXISTING

EXISTING

EXISTING

EXISTING

EXISTING

EXISTING

EXISTING

EXISTING

EXISTING

EXISTING

EXISTING

EXISTING

EXISTING

EXISTING

EXISTING

EXISTING

EXISTING

EXISTING



FOREST AVENUE

LIMIT OF
100' BUFFER
ZONE

GREENFIELD STREET
(NOT BUILT)

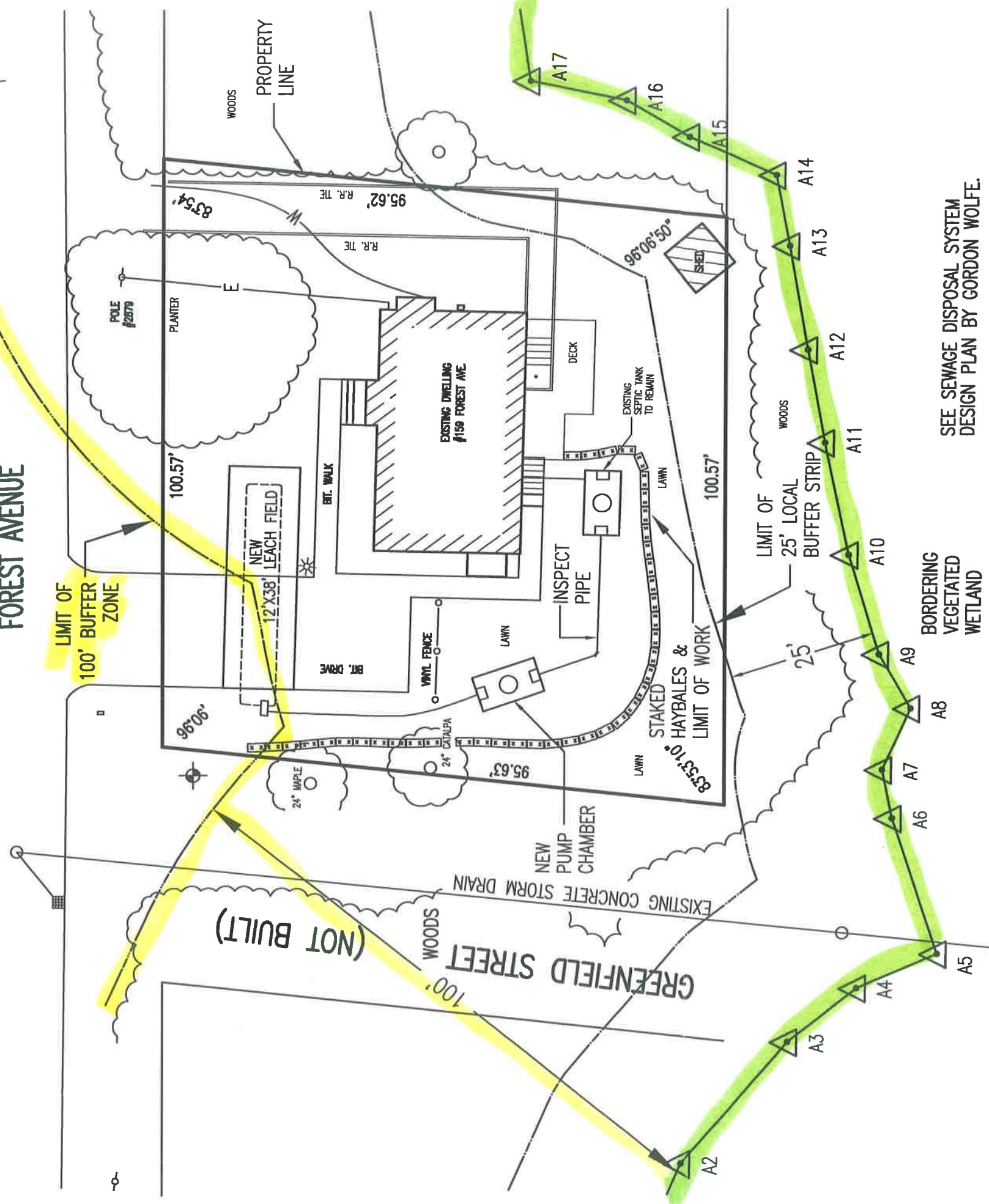

SEE SEWAGE DISPOSAL SYSTEM
DESIGN PLAN BY GORDON WOLFE.

BORDERING
VEGETATED
WETLAND

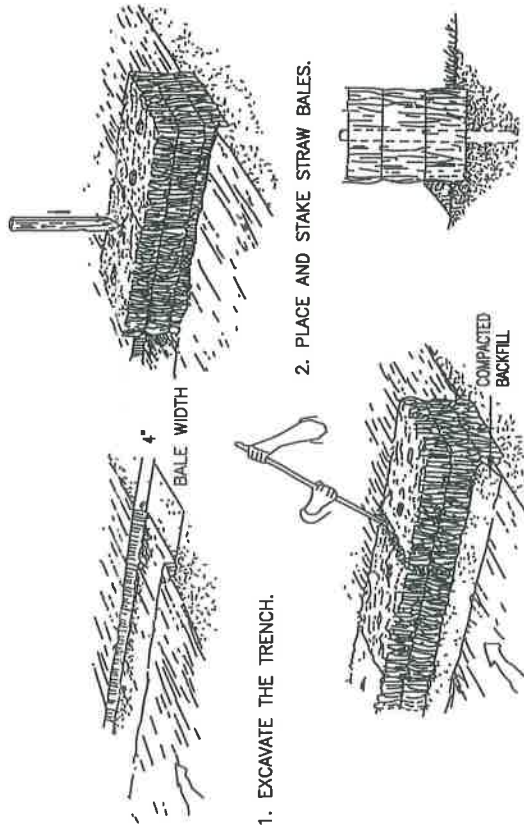

1. EXCAVATE THE TRENCH.

2. PLACE AND STAKE STRAW BALES.

3. WEDGE LOOSE STRAW BETWEEN BALES.
BACKFILL AND COMPACT THE EXCAVATED SOIL.

HAY BALE
DETAIL



Anthony A. Caputo

SOIL EROSION CONTROL PLAN
PREPARED FOR
LINDA AMARAL
BY CAPUTO AND WICK LTD.

1150 PAWTUCKET AVE.
RUMFORD, R.I. 02916
401-434-8880

A.P. 33 LOT 144
159 FOREST AVENUE
SEEKONK, MASSACHUSETTS
JANUARY 25, 2007
SCALE: 1" = 20'