

A - 3/2	7.5' x 3/4"	1.2"	180°
B - 1.5	7.5' x 3/4"	1.2"	180°
C - MED. 1.5	10' x 4/4"	1.2"	180°

TEST HOLES No. 1, 5/23/96
2 MINUS/INCH @ 5" DEEP
WITNESS: H. CHENEVERT JR.

TEST HOLE No. 2, 5/23/96
2 MINUS/INCH @ 5" DEEP
WITNESS: H. CHENEVERT JR.

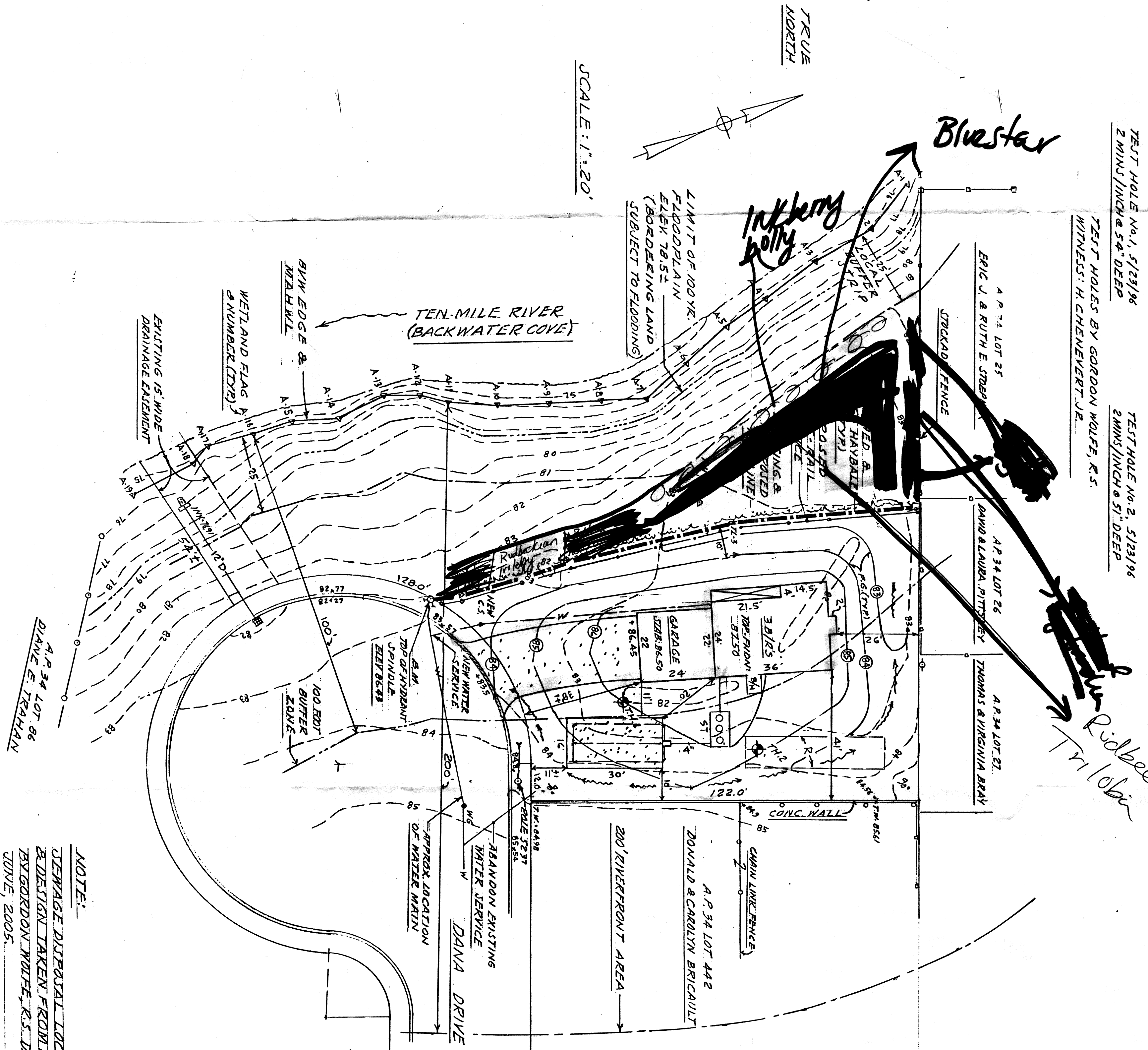
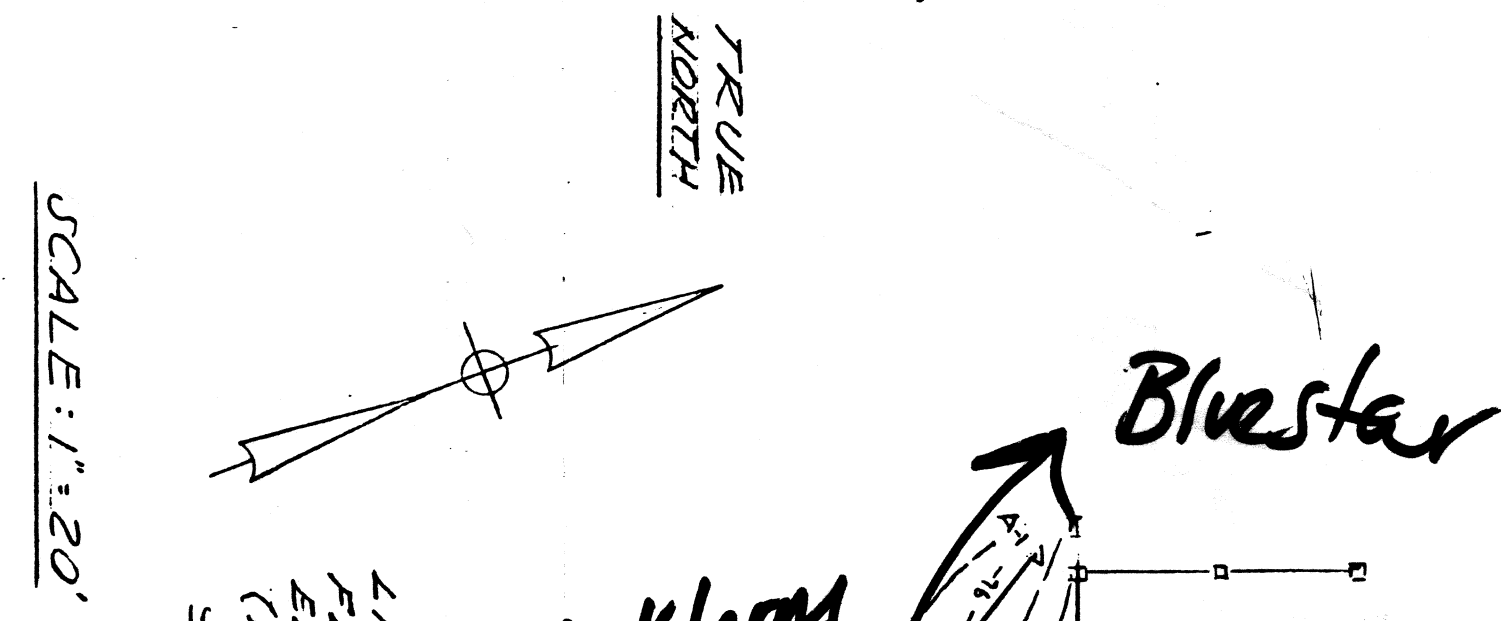

NOTE:
SEWAGE DISPOSAL LOCATION
& DESIGN TAKEN FROM PLAN
BY GORDON WOLFE, R.T. DATED
JUNE, 2005.

- NOTES:**
1. MASSACHUSETTS NATURAL HERITAGE AND ENGINEERED SPECIES PROGRAM FROM THE MASSACHUSETTS DEPARTMENT OF ENVIRONMENTAL AFFAIRS, 11TH EDITION.
 2. WETLAND DELINEATION BY CAPUTO AND WICK LTD.
 3. 100 YEAR FLOOD HAZARD ZONE TAKEN FROM FLOOD INSURANCE RATE MAP OF THE TOWN OF SEEKONK ON COMMUNITY PANEL NO. Z0069 0005 A DATED SEPTEMBER 5, 1979.

- EROSION & SEDIMENTATION CONTROL**
1. ALL PERMITTER EROSION AND SEDIMENTATION CONTROLS MUST BE INSTALLED PRIOR TO THE COMMENCEMENT OF EXCAVATION.
 2. ACCESSIBLE RESERVES OF HAY BALES AND STAKES ARE TO BE MAINTAINED ON SITE FOR ROUTINE MAINTENANCE AND IN THE EVENT OF UNANTICIPATED PROBLEMS REQUIRING EMERGENCY RESPONSE.
 3. HAY BALES SHOULD BE INSTALLED IN ACCORDANCE WITH THE DETAILS PROVIDED.
 4. NO WORK IS TO OCCUR ON THE WETLAND SIDE OF THE PERMITTER EROSION AND SEDIMENTATION CONTROLS. ALL PERMITTER CONTROLS SERVE AS THE PROJECT EROSION CONTROL.
 5. NO STONES, BRUSH, CONSTRUCTION DEBRIS, LITTER, OR OTHER MATERIALS ARE TO BE DEPOSITED ON THE WETLAND SIDE OF THE EROSION AND SEDIMENTATION CONTROLS.
 6. ALL DISTURBED SOILS NOT DESIGNATED FOR OTHER SURFACE TREATMENT ARE TO BE LOANED AND SEEDED IMMEDIATELY FOLLOWING FINAL GRADING.
 7. APPROPRIATE PRECAUTIONS SHOULD BE TAKEN TO PREVENT THE TRANSPORT OF SOIL OFF-SITE FROM CONSTRUCTION EQUIPMENT.
 8. ALL PERMITTER EROSION AND SEDIMENTATION CONTROLS MUST BE PROPERLY MAINTAINED THROUGHOUT THE PROJECT PERIOD AND THE PERMITTER IS RESPONSIBLE TO TAKE IMMEDIATE ACTION FOR THE REPAIR AND THE EROSION AND SEDIMENTATION CONTROL. THE SPLIT RAIL FENCE WILL SERVE AS THE LIMIT OF LAWN AND RUNNER YARD ACTIVITIES AND SHALL BE PERMANENTLY MAINTAINED IN GOOD CONDITION.

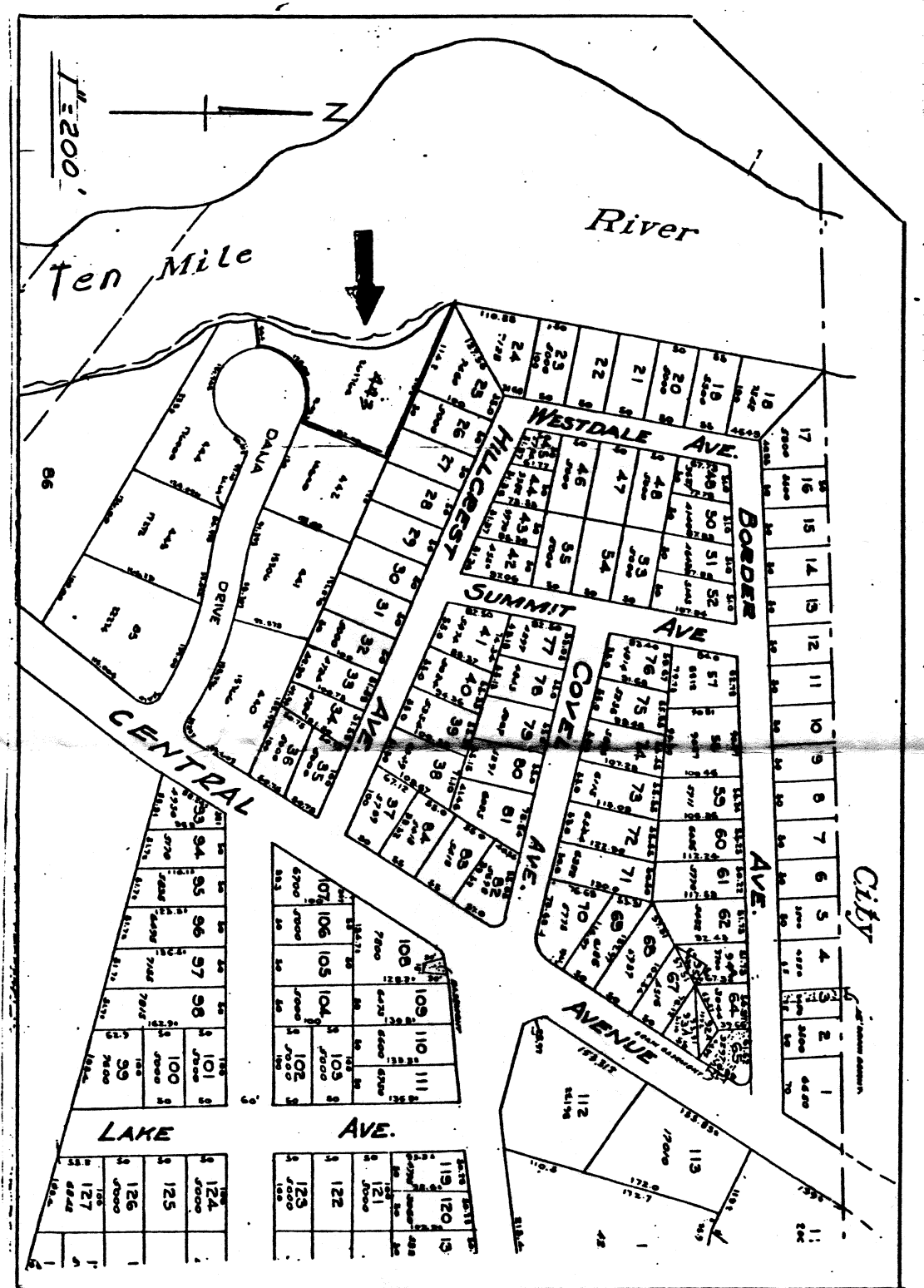
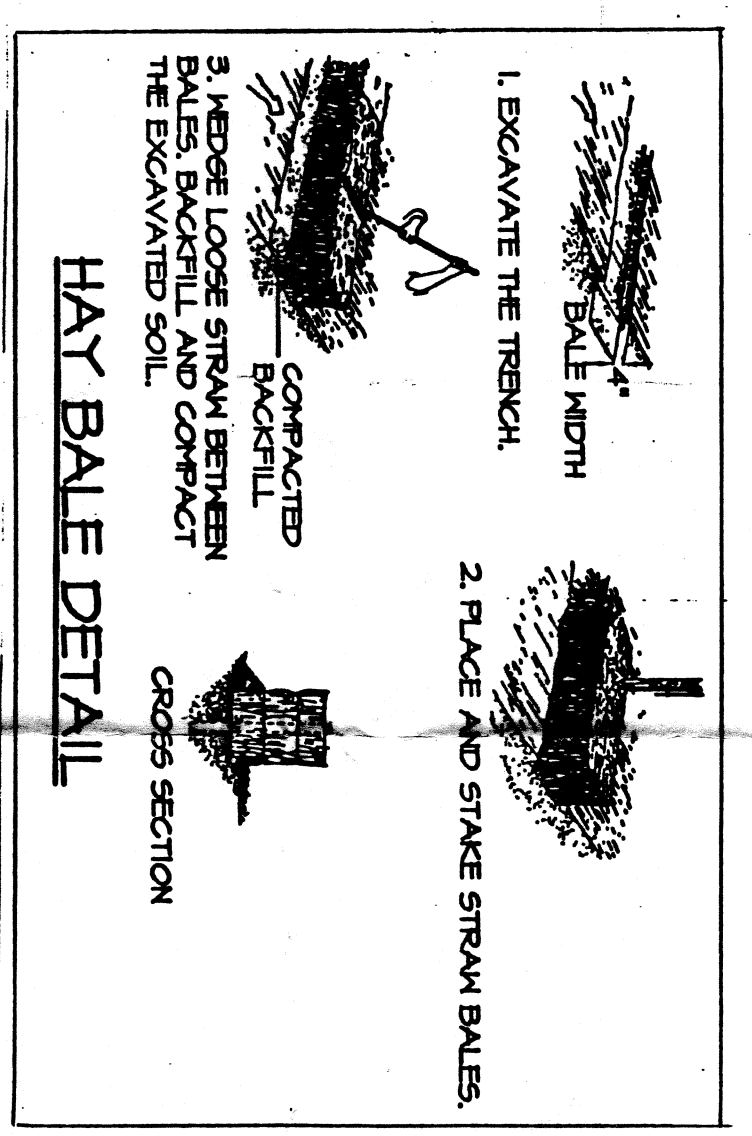

Received
JUN 16 2005
Con. Comm.

SITE PLAN
A.P. 34 - LOT 443
DANA DRIVE
SEEKONK MA

CAPUTO AND WICK LTD.
1150 PAWTUCKET AVE.
RUMFORD, R.I. 02916
401-434-8880

DATE: 6/13/05
SHEET: 1 OF 1

RDA
39 Dana Dr.