

APPROXIMATE LOCATION OF MOBILE PIPELINE CO.

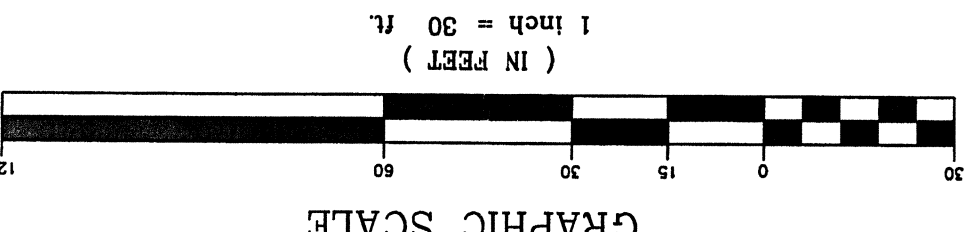

BENCH MARK: PK NAIL AT
EDGE OF PAVEMENT.
ELEV. = 100.00

WETLANDS DELINEATION PROVIDED BY WETLANDS BIOLOGIST OF NATURAL RESOURCE SERVICES, Inc.

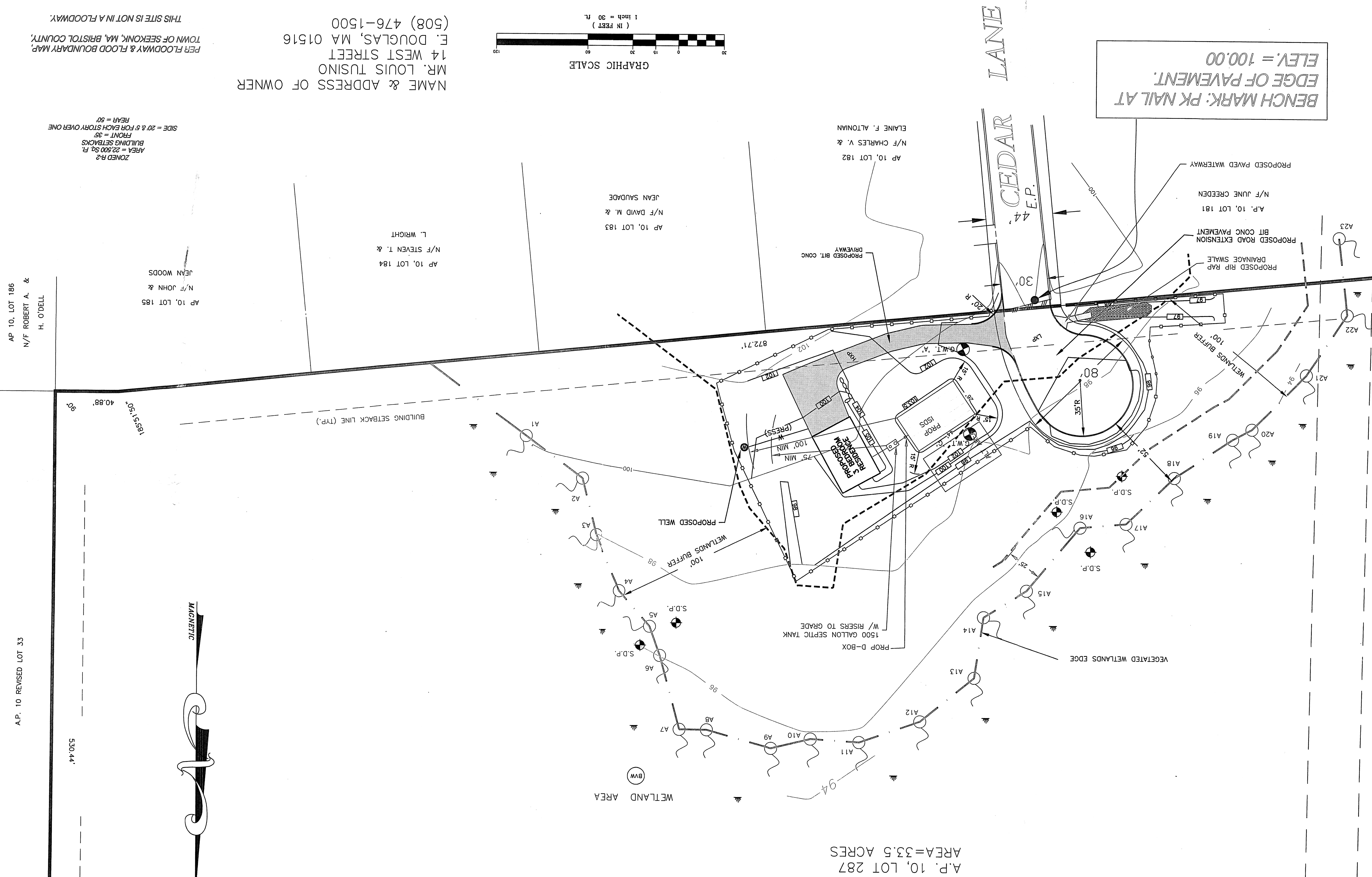

NAME & ADDRESS OF OWNER
MR. LOUIS TUSINO
14 WEST STREET
E. DOUGLAS, MA 01516
(508) 476-1500

PER FLOODWAY & FLOOD BOUNDARY MAP,
TOWN OF SEEKONK, MA, BRISTOL COUNTY,
THIS SITE IS NOT IN A FLOODWAY.

ZONED R-2
AREA = 22,500 SQ. FT.
BUILDING SETBACKS
FRONT = 35'
SIDE = 20' & 5' FOR EACH STORY OVER ONE
REAR = 50'

AP 10, LOT 186
N/F ROBERT A. &
H. O'DELL

AP 10, LOT 185
N/F JOHN &
JEAN WOODS

AP 10, LOT 184
N/F STEVEN T. &
L. WRIGHT

AP 10, LOT 183
N/F DAVID M. &
JEAN SAUDADE

AP 10, LOT 182
N/F CHARLES V. &
ELAINE F. ALTONMAN

JOB #
DRAWING # 1 OF 2
PROPOSED SEPTIC SYSTEM PLAN
AND CEDAR LANE EXTENSION
A.P. 10, LOT 287
SEEKONK, MA
MAY, 2004

NO.	DATE	DESCRIPTION	BY

NORTHWEST
ENGINEERING SERVICES, LLC
14 WEST STREET
E. DOUGLAS, MA 01516
(508) 476-1137

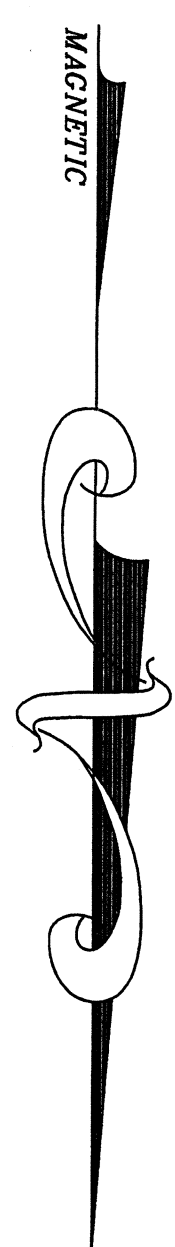

AP. 10 REVISED LOT 33

AP. 10 REVISED LOT 33

530.44'

185°15'0"
40.88'

BUILDING SETBACK LINE (TYP.)

A.P. 10, LOT 287
AREA=33.5 ACRES