

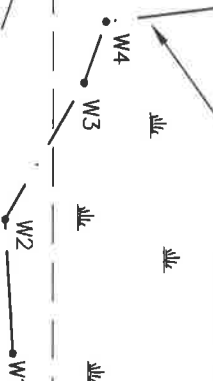

N/F MILES-MATTHIAS COFFIN
AM 18 LOT 145
DEED BOOK 2742 PAGE 182

EXISTING SHED
BORDERING VEG. WETLAND FLAGGED BY
NATURAL RESOURCE SERVICES, INC.
OCTOBER 2009



LIMIT OF
REGISTRATION

LOT 2
MAP 18 LOT 200

LOT 3
MAP 18 LOT 201

LOT 4
MAP 18 LOT 53

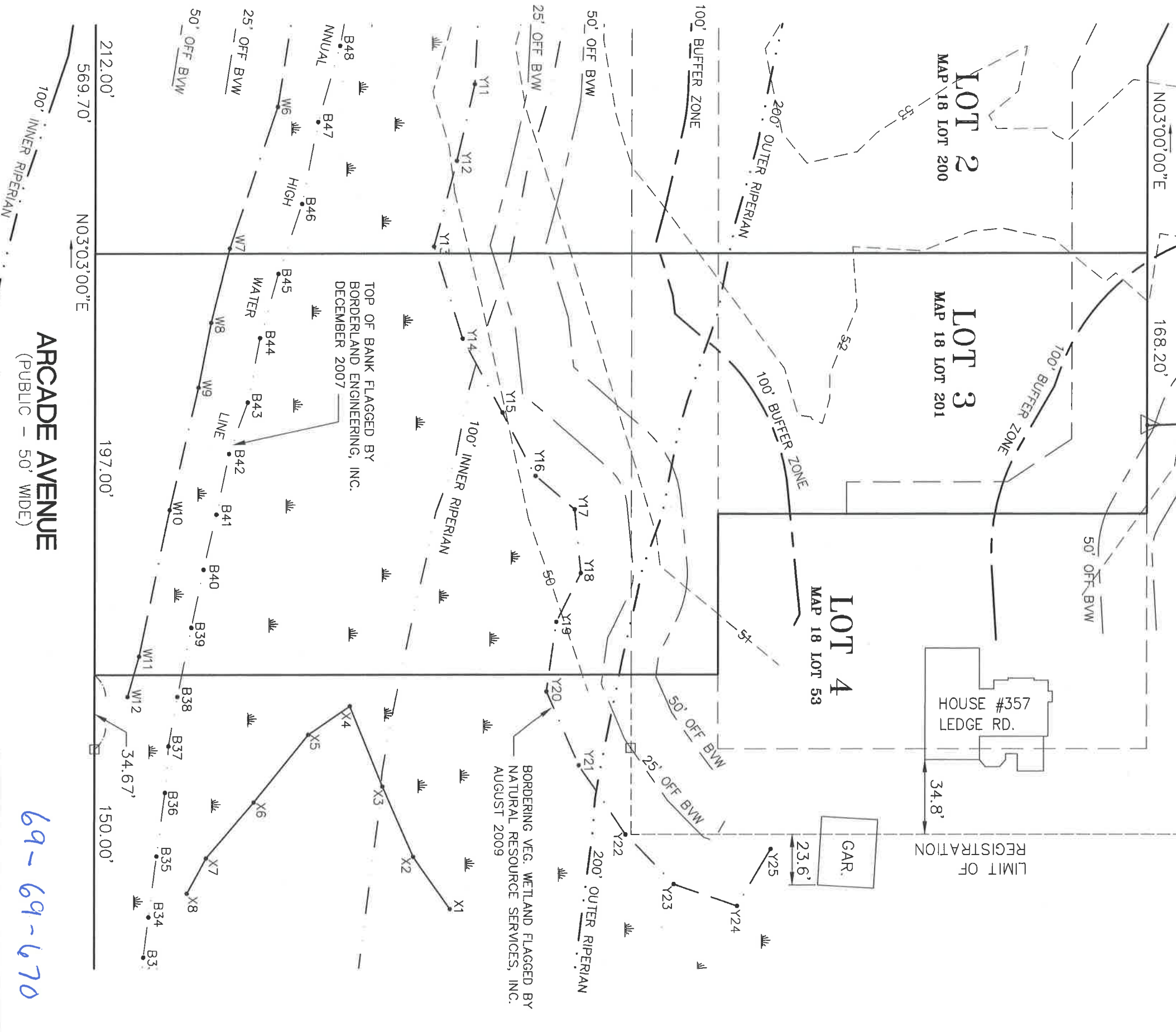

TOP OF BANK FLAGGED BY
BORDERLAND ENGINEERING, INC.
DECEMBER 2007

BORDERING VEG. WETLAND FLAGGED BY
NATURAL RESOURCE SERVICES, INC.
AUGUST 2009

ARCADE AVENUE
(PUBLIC - 50' WIDE)

69-69-670

Received
DEC 18 2009
Con. Comm.



BORDERLAND ENGINEERING, INC.
Civil Engineering · borderlandeng.com · Site Planning
5 Pearl Tree Lane · Irl 508-510-6938
West Bridgewater, MA 02379 · fax 508-510-6941

ANRAD SITE PLAN
IN
SEEKONK, MASSACHUSETTS
MAP 18 LOT 201

OWNER/APPLICANT: JOHN DIAS
357 LEDGE ROAD
SEEKONK, MA 02771

PROJECT NUMBER: P1116 DATE: 11-16-09
REV: 12-16-09 MOVE FLAG Y15 PER SITE WALK

DRAWING SCALE: 1 INCH = 50 FEET