

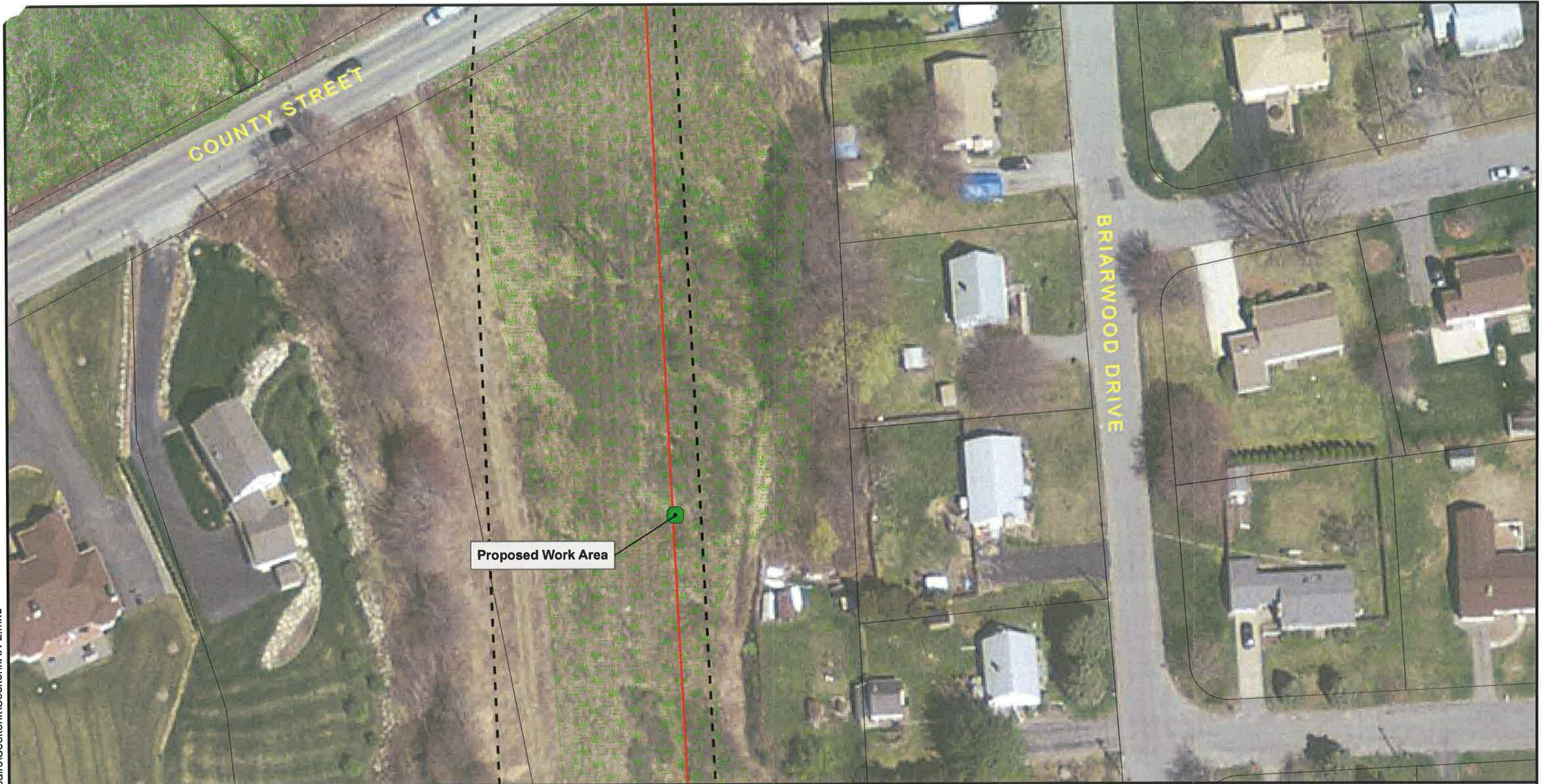





T:\GIS\XOM\EMPCO\PipelineRepairs\Seekonk\SeekonkRX-2.mxd



**Legend**

-  Pipeline
-  Proposed Work Area
-  Marsh
-  Property Boundaries
-  Mobil Pipeline Co. Right of Way

**Notes**

All features shown are approximate.

The MassDEP Priority Resource (21E) Map MassGIS Data Viewer (<http://www.mass.gov/mgis/mapping.htm>) was reviewed in order to identify resource areas in proximity to the proposed work area.

Sources:  
 1) Topographic and aerial images were obtained from Massachusetts GIS website at <http://www.mass.gov/mgis/>  
 2) Town of Seekonk, Massachusetts Assessors Map 010, June 2010

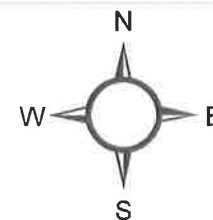

Title: **PROPOSED WORK AREA** 69-719  
**FEATURE ID: 10000157**

E. PROVIDENCE TO SPRINGFIELD PRODUCTS  
 EAST PROVIDENCE - DOUGLAS S-2431

Prepared For: **ExxonMobil Pipeline Company**

 ROUX ASSOCIATES, INC. <i>Environmental Consulting &amp; Management</i>	Compiled By: JD	Date: 08/31/11	FIGURE <b>1</b>
	Prepared By: CC	Scale: AS SHOWN	
	Project Mgr: JR	Office: MA	
	File No.: SEEKONKRX-2	Project: 0172.0221M000	