

LOCUS MAP

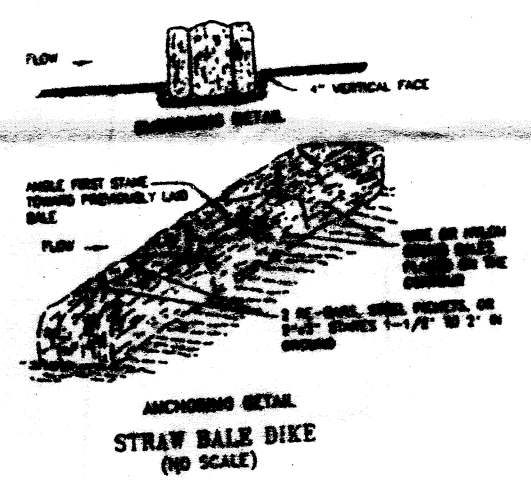
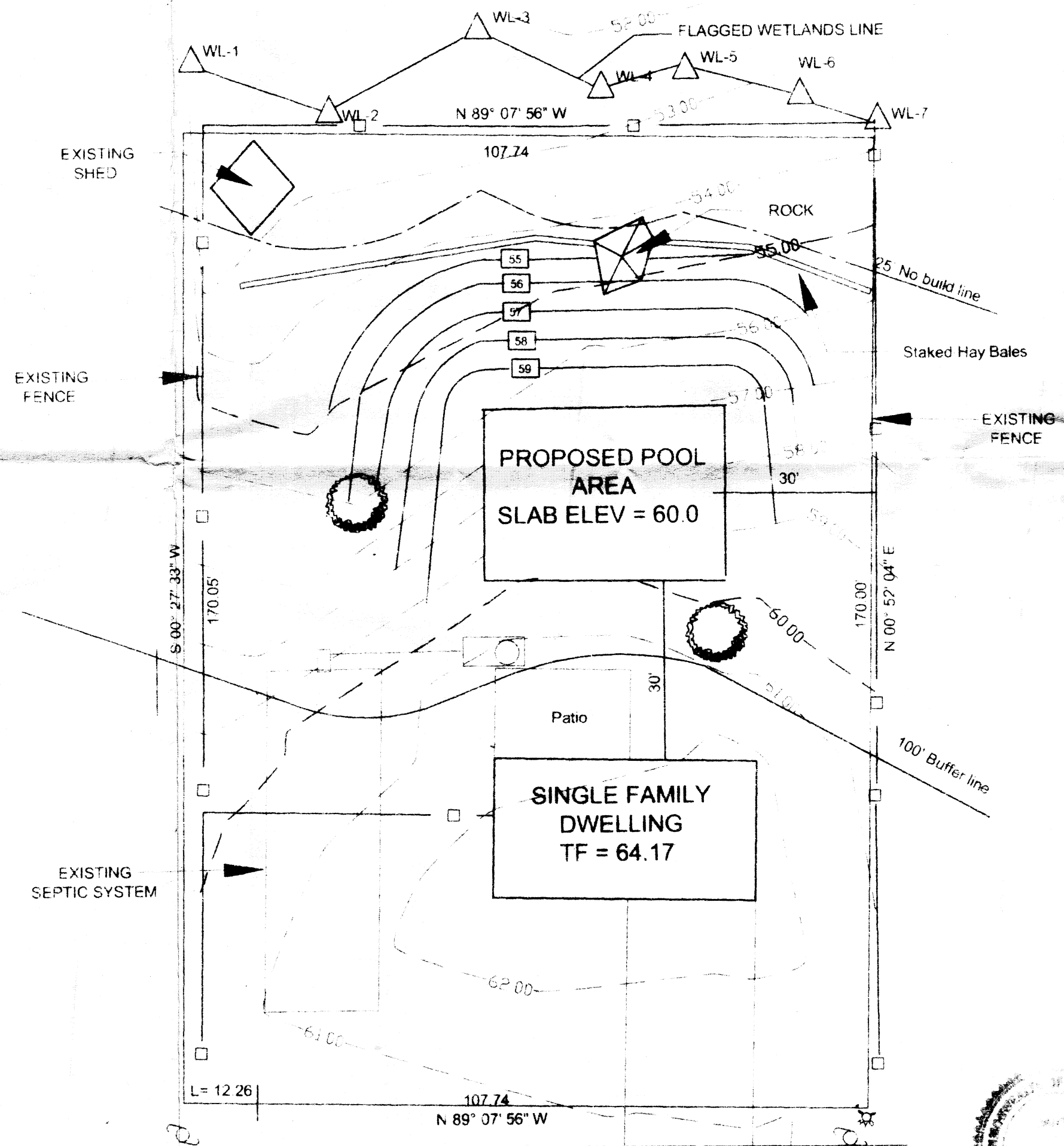

- NOTES:**
- 1) All excess excavated material shall be removed from the site.
  - 2) The vegetation in the construction area shall be reestablished prior to the removal of the siltation device.
  - 3) The conservation agent shall monitor the project during construction. The agent shall be notified prior to starting work.

Received  
 JUL 03 2001  
 Con. Comm.

DEP # SE 09 - 470

**N.O.I PLOT PLAN**  
 87 MOHAWK DR.  
 SEEKONK, MA  
 PREPARED FOR  
**GLINDA & HUGH CALDWELL**  
 87 MOHAWK DRIVE  
 SEEKONK, MA  
 PREPARED BY  
**MILLER ENGINEERING**  
 21 BROOK STREET  
 SEEKONK, MA  
 (508) 761 - 7790

*James E. Miller*  
 May 24, 2001

*James E. Miller*  
 May 24, 2001

SCALE: 1" = 20'  
 MAY 24, 2001  
 REVISED JUNE 28, 2001