

SCALE: 1"=30'

3 BEDROOMS = 330 GPD. USE BED AT 0. GALS/SF
18' x 26' = 468 SF x 0.74 = 346 GALS/DAY

NOTE:

This system is not designed to accommodate a garbage grinder unit.

There are no wells within 200 feet of the system or reserve area except as shown.

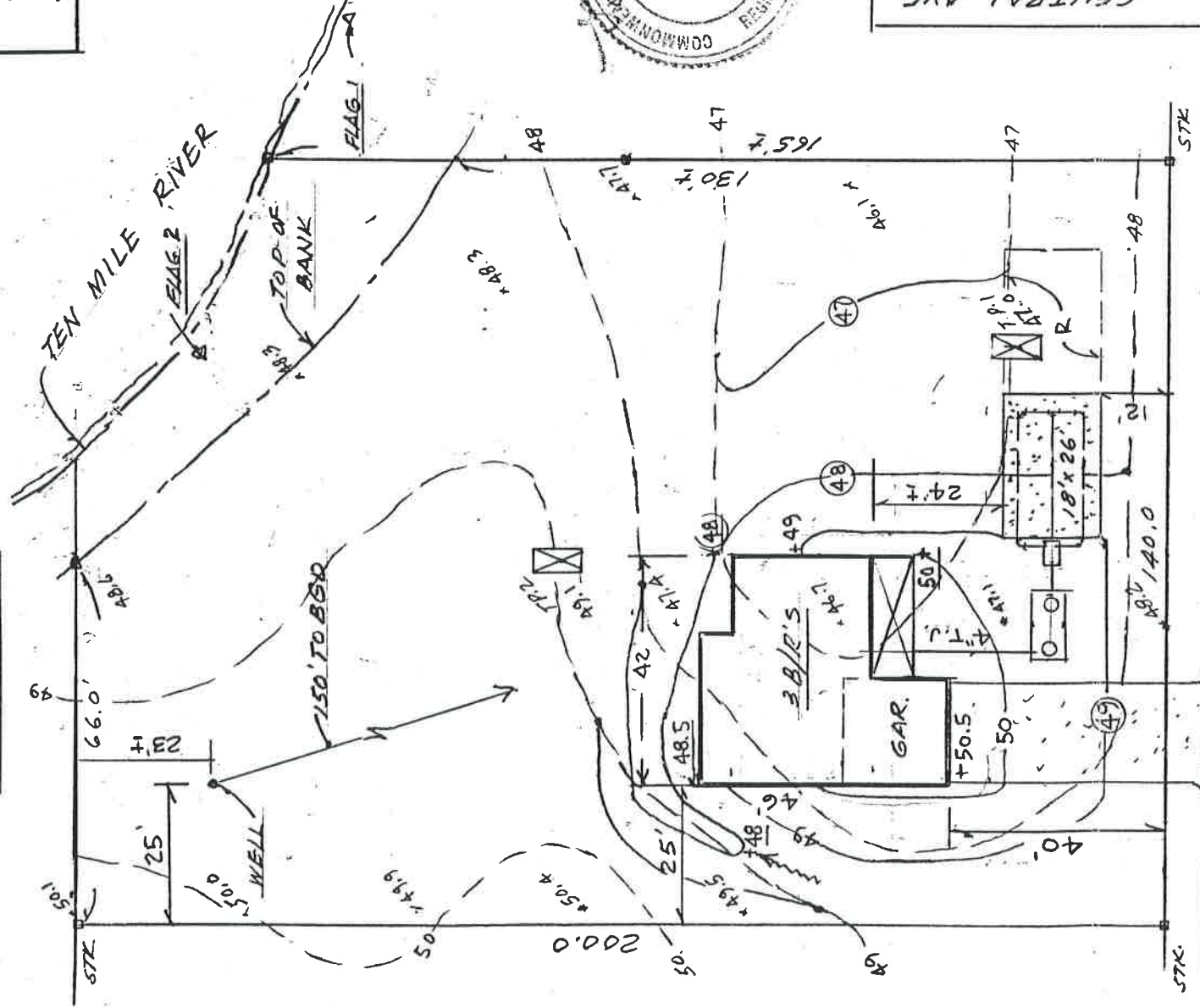

T.P. No. 1
 DEC 14 1992 = 35.00 1/15/92
 TEST PITS 1 & 2
 2 MINS. INCH @ 25" DEEP

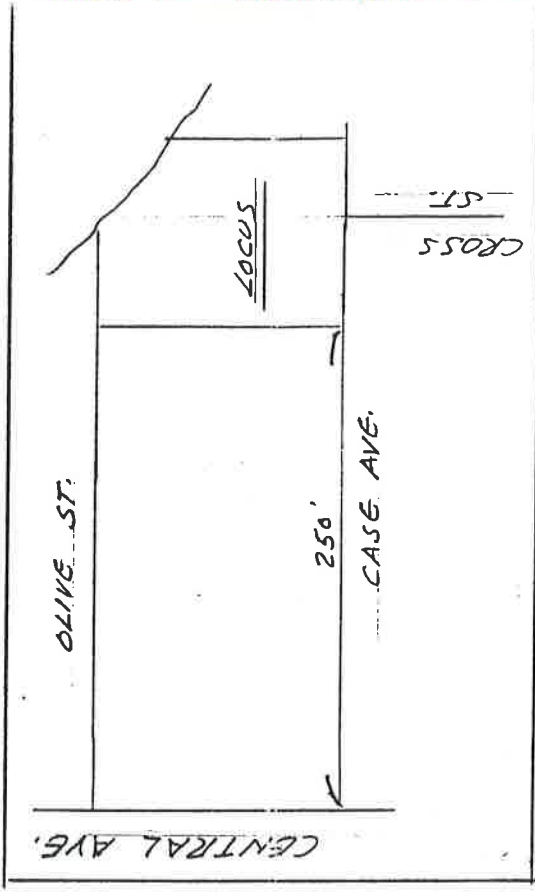

TOP. FUND. 51.00
 B.M. NAIL IN BEECH TREE 50.00
 CASE AVE.

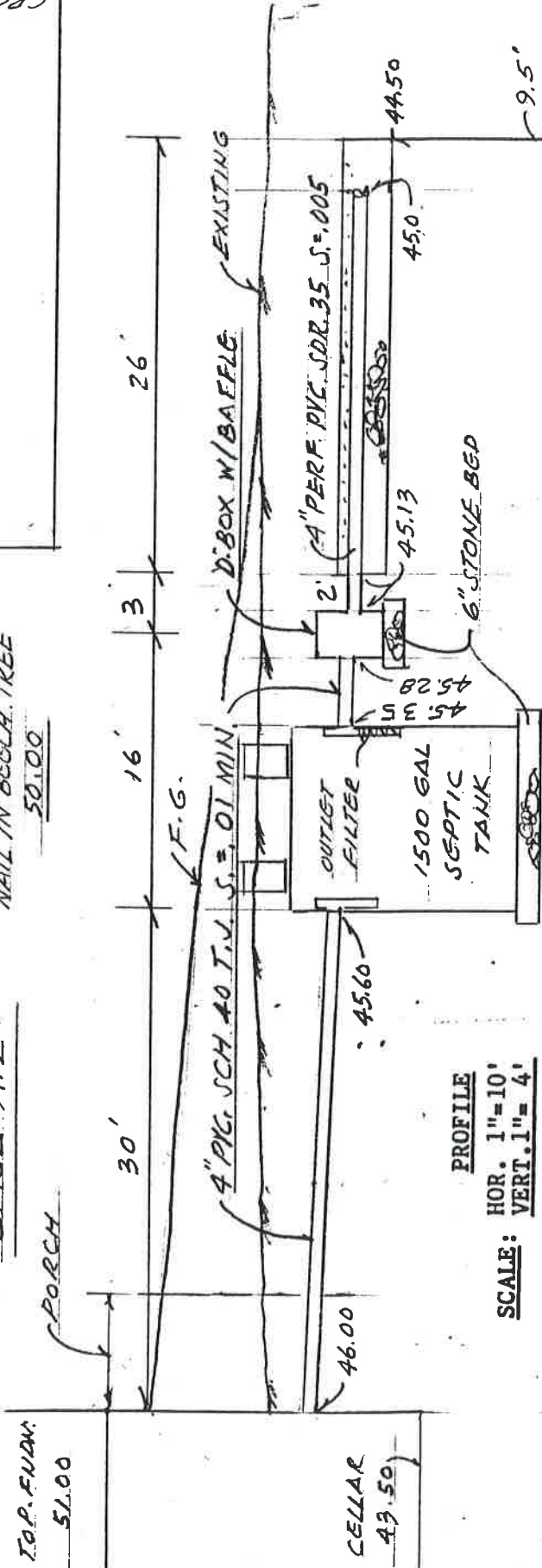

REMOVE ALL TOP AND SUBSOIL WITHIN 5' OF THE SYSTEM AND REPLACE WITH CLEAN GRANULAR SAND IN ACCORDANCE WITH 310 CMR. 15.255

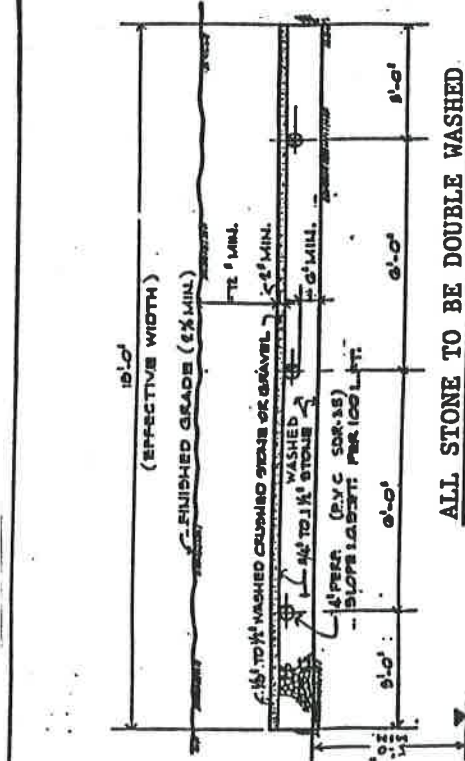

ALL STONE TO BE DOUBLE WASHED.

TYPICAL LEACHING FIELD SECTION

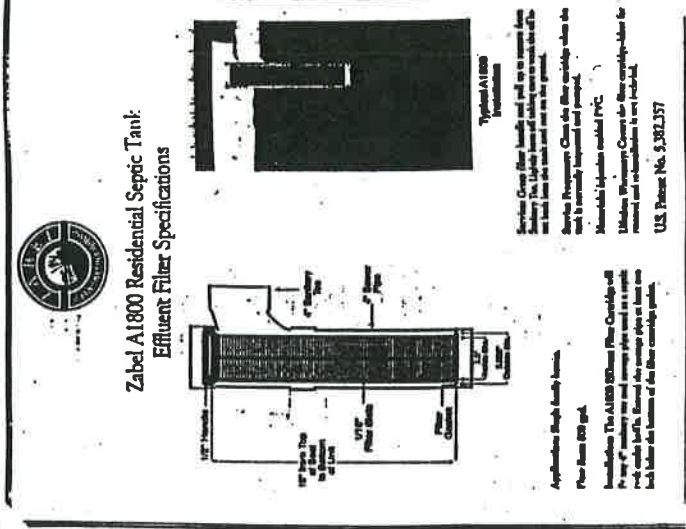

69-409

DEC 35 1992

SHEET 1 OF 1

SEWAGE DISPOSAL REPAIR PLAN
 MAP 31 LOT 493 AREA = 22,500 SF
 NO. CASE AVE. ZONE R-1
 SEEKONK, MASSACHUSETTS
 BY GORDON WOLFFE, RS.
 OCTOBER, 1998
 SCALE: AS SHOWN