

TAUNTON AVENUE

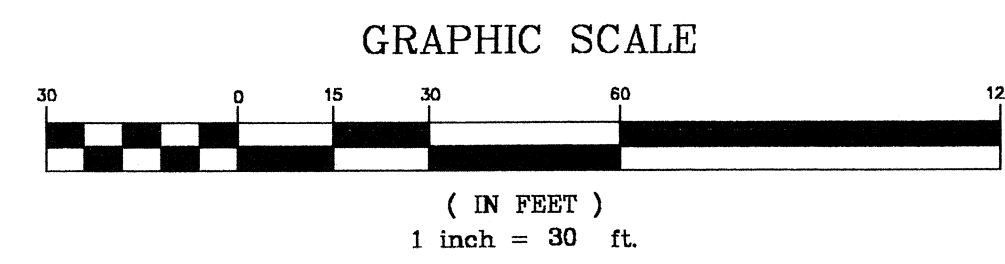

EROSION AND SEDIMENTATION CONTROL

- 1) ALL EROSION AND SEDIMENTATION CONTROLS MUST BE INSTALLED PRIOR TO THE COMMENCEMENT OF EARTHWORK.
- 2) HAY BALES TO BE INSTALLED IN ACCORDANCE TO DETAILS PROVIDED.
- 3) NO WORK IS TO OCCUR IN THE TEMPORARY ROAD WAY OTHER THAN THAT SHOWN.
- 4) THE TEMPORARY ROAD WAY IS TO BE CONSTRUCTED BY PUSHING THE TOP AND SUBSOIL TO THE SIDES OF THE ROAD WAY AND 8" OF GRAVEL IS TO BE PLACED FOR STABILIZATION OF THE SOILS. ONCE THE HOUSE HAS BEEN MOVED THIS GRAVEL IS TO BE REMOVED AND STOCKPILED AT THE PROPOSED BUILDING SITE FOR FILL PURPOSES.
- 5) CARE IS TO BE TAKEN TO SCHEDULE THE FILLING OF THE WETLAND SWALE JUST PRIOR TO THE ACTUAL MOVING OF THE HOUSE AND WHEN NO RAIN FALL IS FORECASTED.
- 6) ONCE THE HOUSE HAS CROSSED THE WETLAND SWALE THE FILL IN THE SWALE IS TO BE REMOVED AND THE SWALE IS TO BE PUT BACK TO IT'S ORIGINAL CONDITION. SEEDING WITH CONTRACTORS RYE IS TO BE DONE IMMEDIATELY AFTER THIS WORK.
- 7) ONCE THE HOUSE IS ON LOT 2 THE TEMPORARY ROAD WAY IS TO BE PUT BACK TO IT'S ORIGINAL CONDITION. SEEDING WITH CONTRACTORS RYE IS TO BE DONE IMMEDIATELY AFTER THIS WORK.

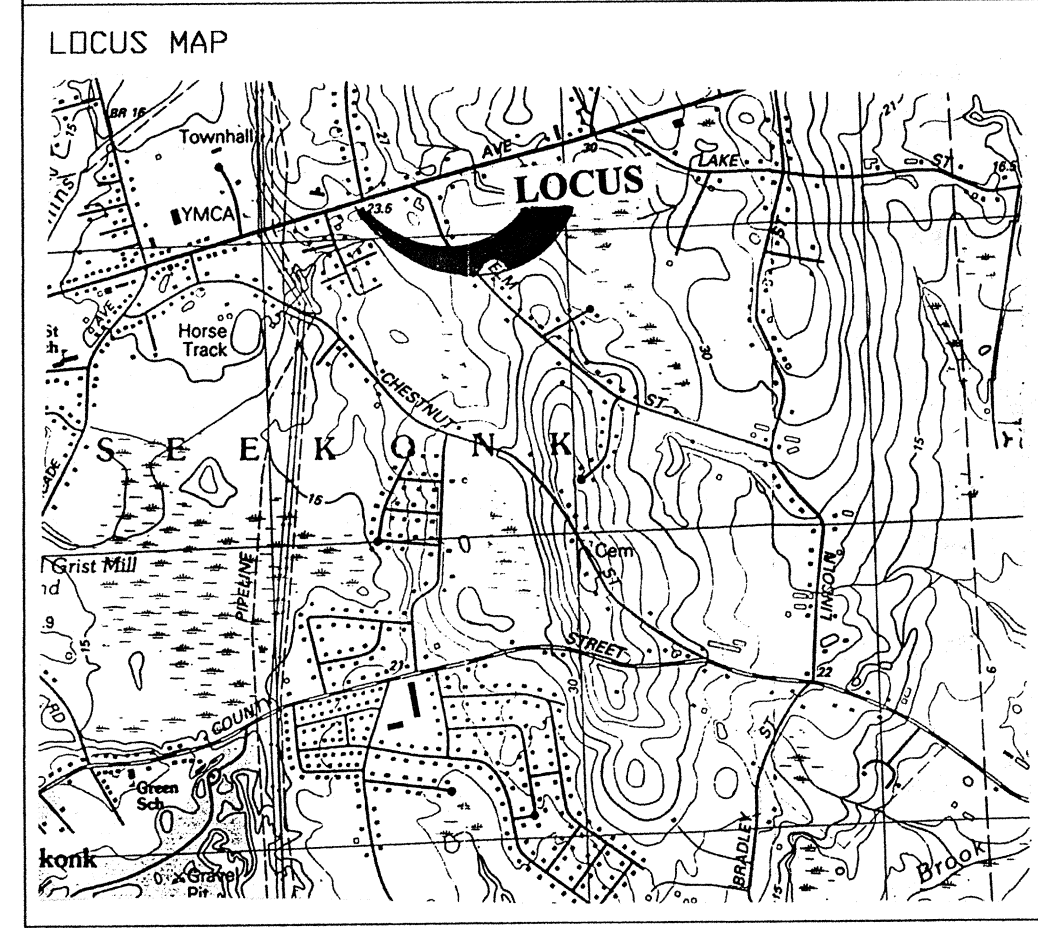
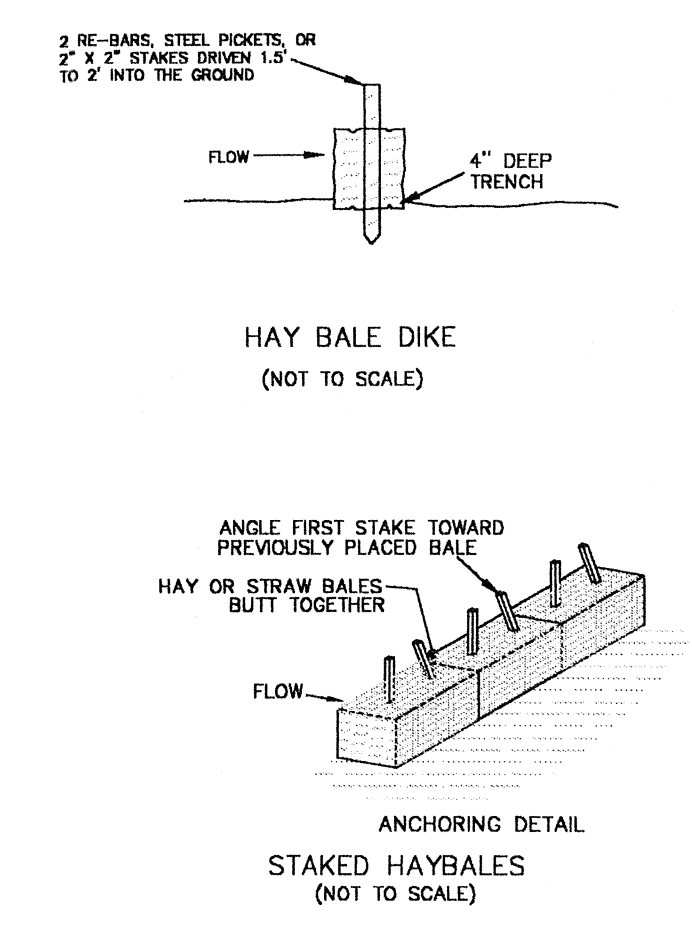
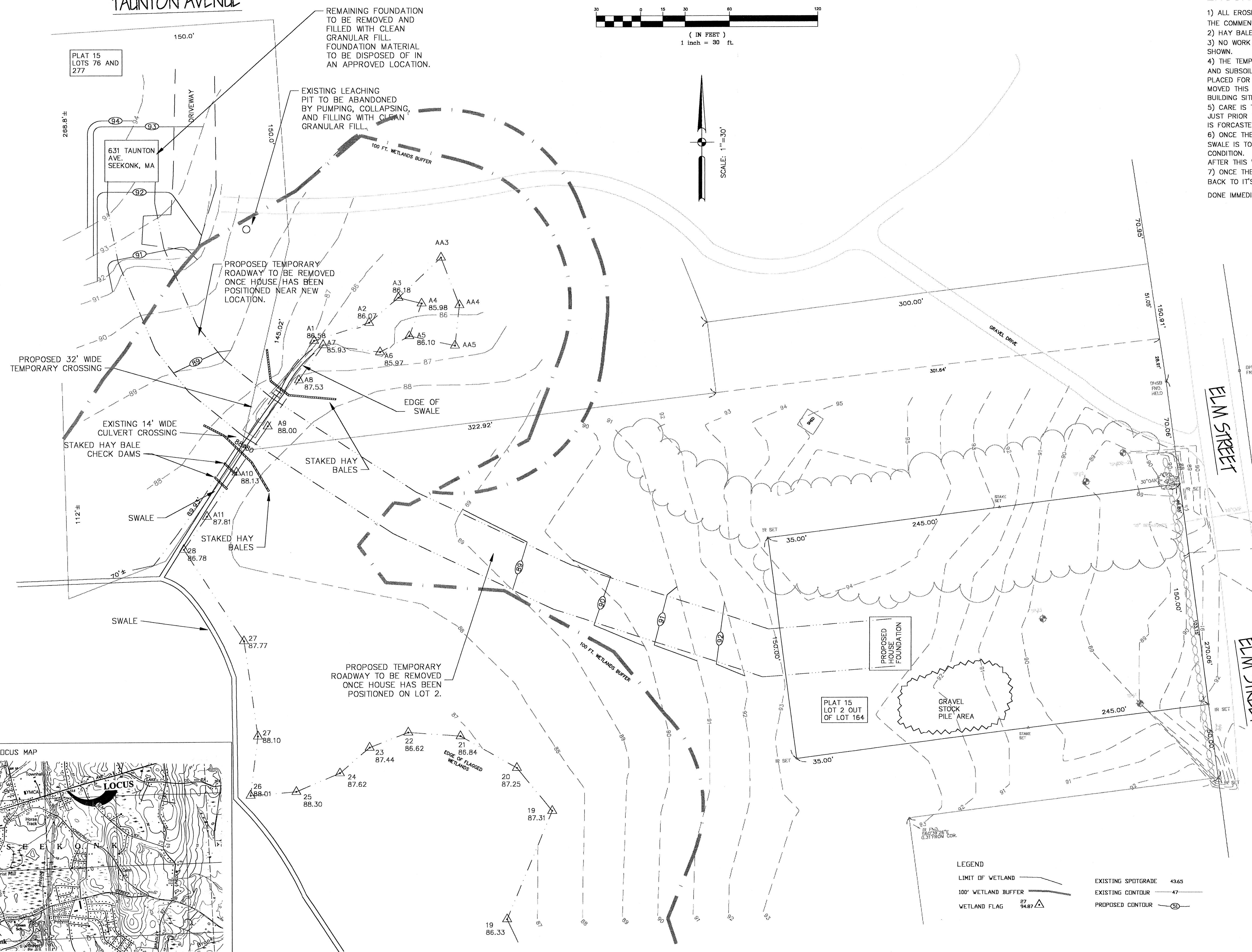

LEGEND

—	LIMIT OF WETLAND	—	EXISTING SPOTGRADE 43.65
- - -	100' WETLAND BUFFER	—	EXISTING CONTOUR 47
▲	WETLAND FLAG 87 94.87	—	PROPOSED CONTOUR 51

69-494

REVISIONS	DATE	DESCRIPTION
6/4/02		REFLAGGING OF NORTHERN WETLAND AREA

PROPOSED HOUSE RELOCATION PLAN

LOT NUMBERS: 76, 277 PLAT NO. 15

LOT ADDRESS: 631 TAUNTON AVENUE
IN SEEKONK, MA

PREPARED FOR:
DAVID BRESCIA
631 TAUNTON AVENUE
SEEKONK, MA 02771

SCALE: AS SHOWN
DATE: MAY 8, 2002

DESIGNED BY: DRM
JOB NO: 02-123
FILE: 631TAUNTON.dwg

OSD
OSD engineering & associates
CIVIL ENGINEERS
45 ASTRAL AVENUE
RIVERSIDE, R.I. 02915
(401) 438-6216