

IRON ROD FOUND
EL=51.95
DATUM=1'

A.P. 15
LOT 6
N/F
J&L LANDSCAPING CO., INC.

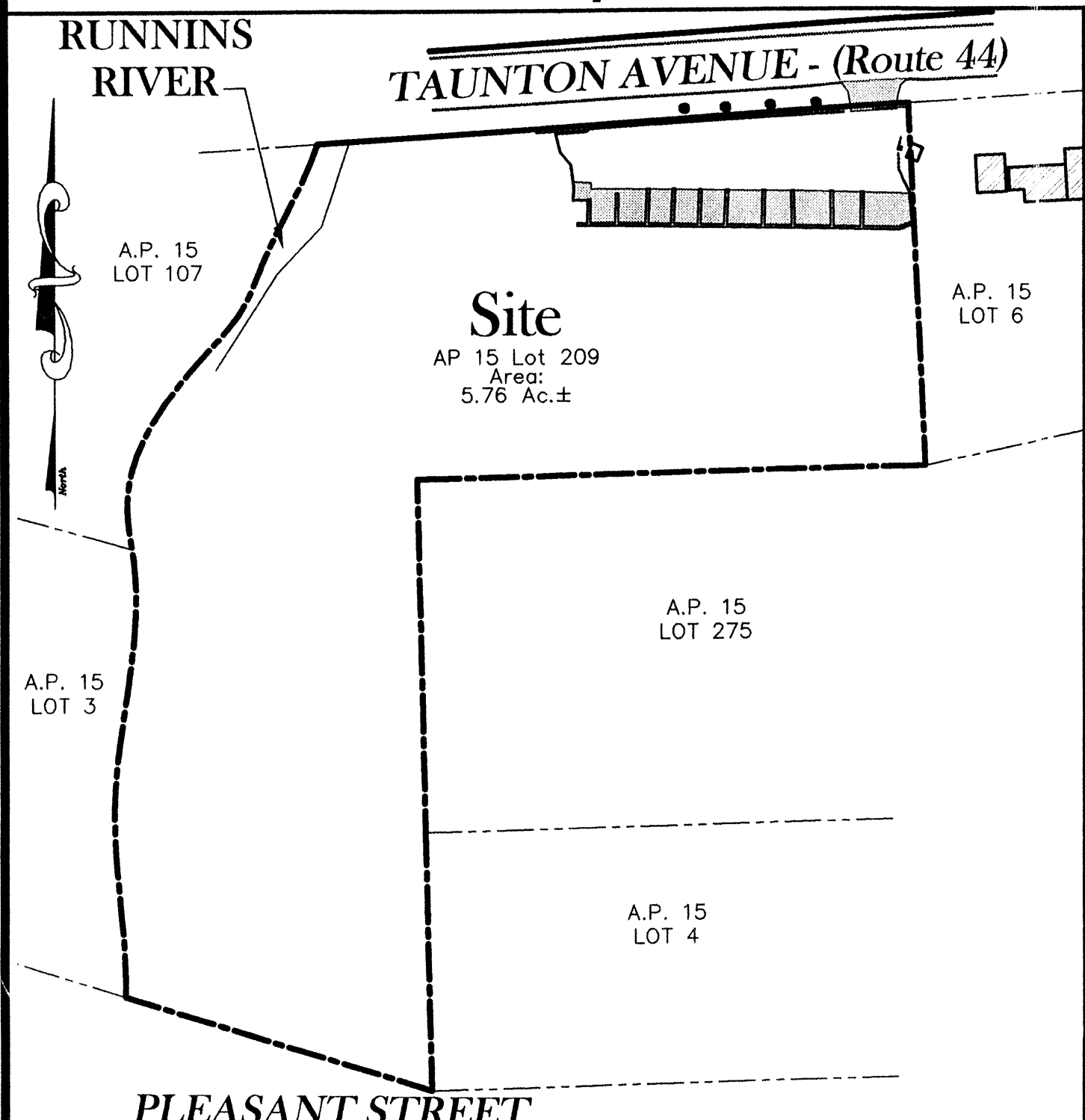

Locus Map 1"=100'

General Notes:

1. PARCEL IS LOCATED ON ASSESSORS PLAT 15 LOT 209 IN THE TOWN OF SEEKONK WITH AN AREA OF 5.76 ACRES ±
2. PORTION OF PARCEL IS LOCATED WITHIN A FLOOD ZONE "A-3" AS PER (F.E.M.A.) COMMUNITY PANEL NO. 250063 0010 A DATED SEPT. 5, 1979 FOR THE TOWN OF SEEKONK
3. PERIMETER BOUNDARY LINE OBTAINED FROM PLAN ENTITLED "PLAN OF LAND IN SEEKONK PREPARED FOR PANAGIOTIS G. DELIS, AND J & L LANDSCAPING CO., INC.", 373 & 363 TAUNTON AVENUE SEEKONK, MA, PREPARED BY JOHN A. HALNON CO., PROFESSIONAL LAND SURVEYING & CONSULTING.

A.P. 15
LOT 275
N/F
TOWN OF SEEKONK

SCALE: 1"=20'
0 10' 20' 40'

COPYRIGHT 2002 BY DIPRETE ENGINEERING ASSOC., INC.

| | | |
|-------------------|---------------------------|---|
| | | <p>Asbuilt 69-502</p> <p>J & L Landscaping Expansion</p> <p>ASSESSOR'S PLAT 15 LOT 209 TAUNTON AVENUE, SEEKONK, MASSACHUSETTS</p> <p>PREPARED BY DiPrete Engineering Associates, Inc. ENGINEERING, SURVEYING AND PLANNING CONSULTANTS TWO STAFFORD COURT CRANSTON, R.I. 02920 (401) 943-1000 FAX: (401) 464-6006</p> <p>PREPARED FOR J & L Landscaping Co., Inc. 363 TAUNTON AVENUE SEEKONK, MA 02771 (508) 399-8947</p> |
| <p>NO. DATE</p> | <p>DESCRIPTION</p> | <p>BY</p> |
| <p>6-21-05</p> | <p>Asbuilt Submission</p> | <p>J.P.C.</p> |
| <p>NO. DATE</p> | <p>DESCRIPTION</p> | <p>BY</p> |
| <p>JUNE, 2005</p> | <p>DWN. BY: J.P.C.</p> | <p>SHEET 1 OF 1</p> |