

PLANTING SCHEDULE

Key	QTY	Botanical Name <i>Common Name</i>	Size	Remarks
AROG	3	ACER RUBRUM OCTOBER GLORY <i>October Glory Maple</i>	2-2 1/2" cal.	B & B
CA	30	CLETHRA ALNIFOLIA <i>Summersweet</i>	7 gallon	container
IG	11	ILEX GLABRA <i>Inkberry</i>	24"-30"	container
JCSH	94	JUNIPERUS CHIN SAN HOSE <i>San Hose Juniper</i>	2 gallon	STAGGERED
SB	2	SALIX DISCOLOR <i>Pussy Willow</i>	4-5'	container
TDC	16	TAXUS DENSIFORMIS COMPACTA <i>Comp. Dense Yew</i>	24"-30"	B & B
VD	13	VIBURNUM DENTATUM <i>Arrowwood Viburnum</i>	3-4'	B & B

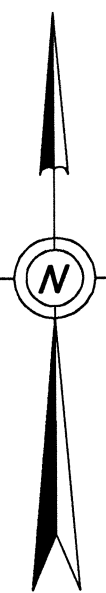

PLAT 8
LOT 111
COVE DEVELOPMENT CORP.
(WENDY'S)

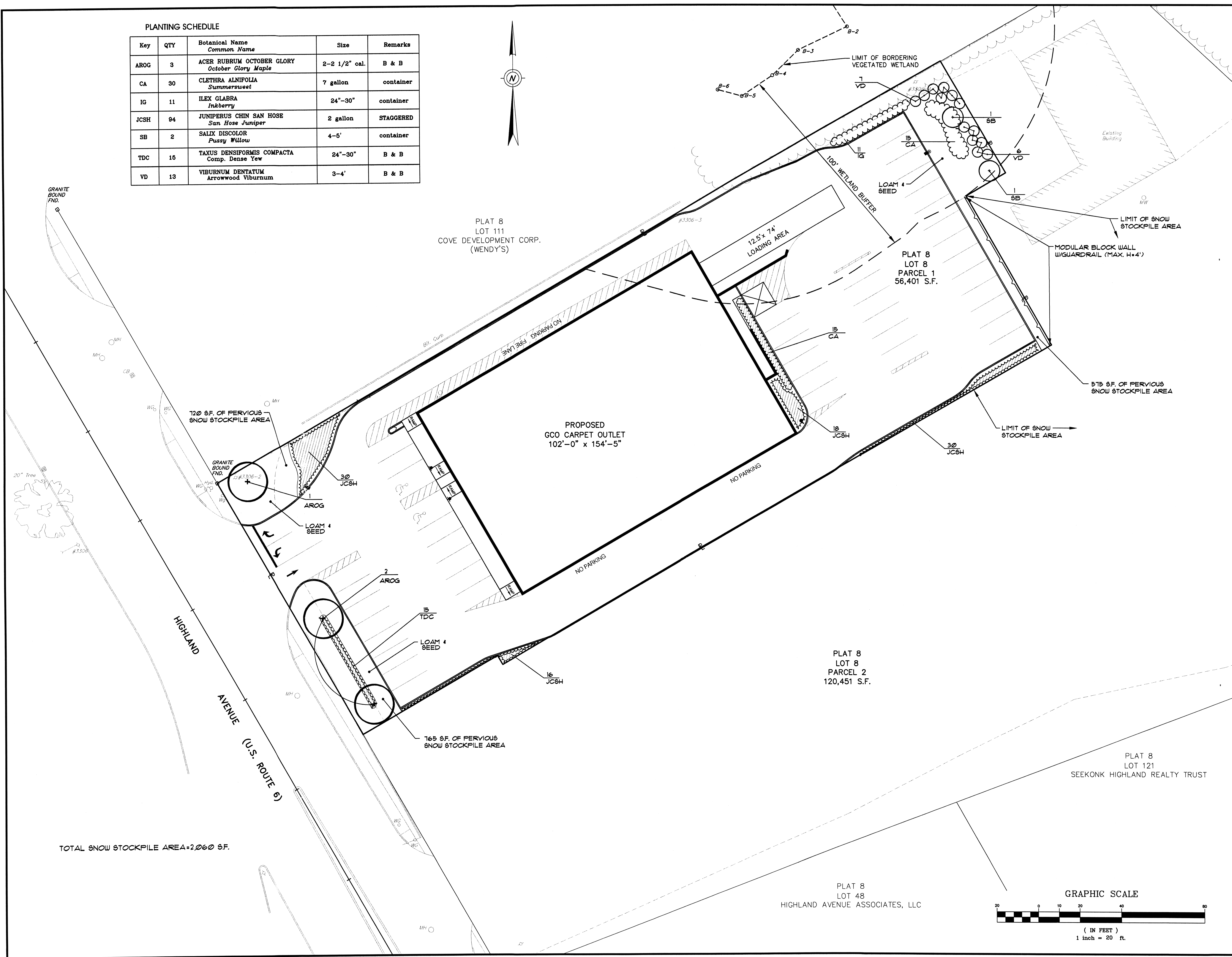

TOTAL SNOW STOCKPILE AREA=2,060 SF.

PLAT 8
LOT 8
PARCEL 2
120,451 S.F.

PLAT 8
LOT 8
PARCEL 1
56,401 S.F.

PLAT 8
LOT 121
SEEKONK HIGHLAND REALTY TRUST

PLAT 8
LOT 48
HIGHLAND AVENUE ASSOCIATES, LLC

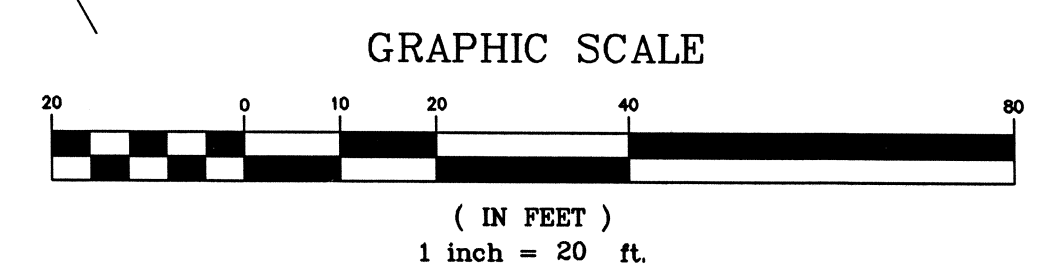

CROSSMAN ENGINEERING, INC.
151 Centerville Road
Warwick, Rhode Island 02886
Phone: (401) 738-5660 - Fax: (401) 738-8157
Email: ce@crosmaneng.com
Web Page: crosmaneng.com

- Civil
- Transportation
- Environmental
- Site Planning
- Land Surveying

BECKMAN • WEREMAY LTD
Land Planning • Landscape Architecture • Garden Design
23 Brown Street, Unit 206 • Wickford, RI 02852
(401) 284-1684

PROJECT TITLE
PROPOSED GCO CARPET OUTLET
A.P. 8 LOT 8
PARCEL 1
16 HIGHLAND AVENUE
SEEKONK, MA. 02771
ZONING DISTRICT:
HIGHWAY BUSINESS

PREPARED FOR
PLV CORP.
d/b/a GCO CARPET OUTLET
650 BRANCH AVENUE
PROVIDENCE, RI 02904

DRAWING TITLE
LANDSCAPE PLAN

DATE
NOVEMBER, 2002

SCALE
1"=20'

DWG NAME
970-LAND.dwg

NO.	DATE	REVISION
1	12/12/02	WETLAND FLAGS
2	12/24/02	CONSERVATION AGENT COMMENTS

DRAWING NUMBER
A1.6

SHEET: 7 OF 12

AGENCY RVIEW SUBMISSION