

WETLAND C
(ISOLATED LAND SUBJECT TO FLOODING)
(NESP CERTIFIED VERNAL POOL NO. 39TT)

NOTE:
THIS SHADED AREA IS CURRENTLY UNDER
CONSTRUCTION AS AUTHORIZED AND APPROVED
UNDER ORDINANCE CONDITIONS, MASS DEP FILE NO
SE 64-542, DATED JULY 7, 2006.

INSTALL TRENCHED & STAKED
HAYBALES AROUND PERIMETER
OF BASIN UPON COMPLETION OF
NET BASIN D

WETLAND H
(BORDERING VEGETATED WETLAND)

INSTALL TRENCHED & STAKED
HAYBALES ALONG PROJECT
LIMITS, DOUBLE ROW AT ALL
DRAINAGE DISCHARGE AREAS

SEE REPLICATION AT WETLAND J,
SHEET 13 FOR DETAIL OF WORK IN
THIS AREA

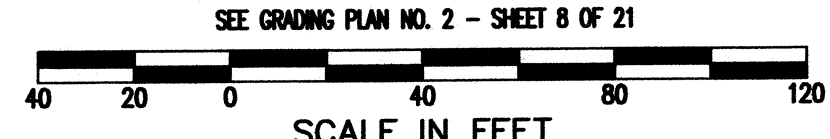
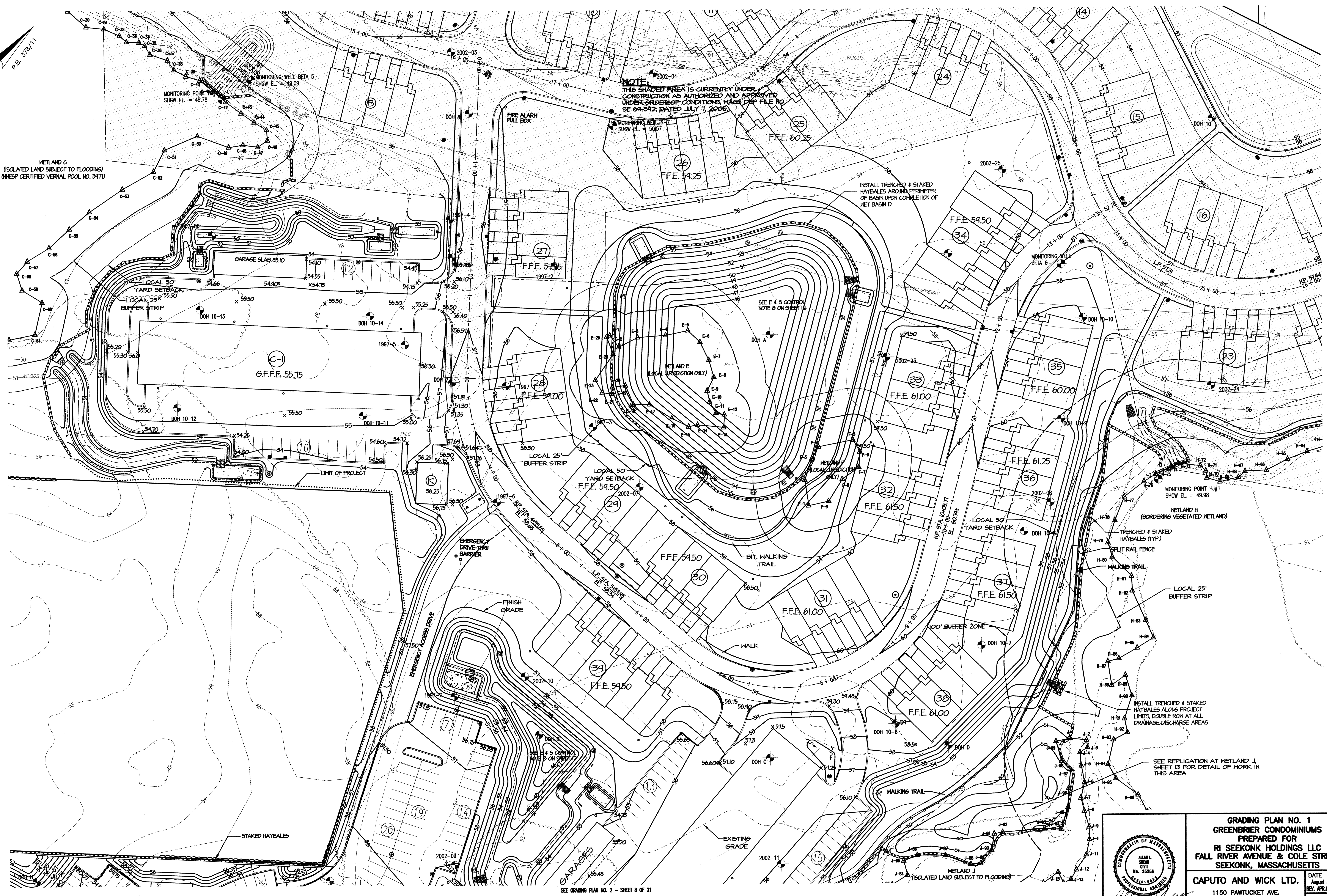

SEE GRADING PLAN NO. 2 - SHEET 8 OF 21

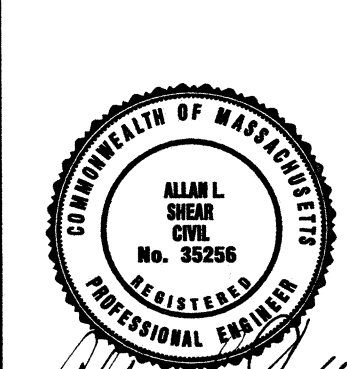

GRADING PLAN NO. 1
GREENBRIER CONDOMINIUMS
PREPARED FOR
RI SEEKONK HOLDINGS LLC
FALL RIVER AVENUE & COLE STREET
SEEKONK, MASSACHUSETTS
CAPUTO AND WICK LTD.
1150 PAWTUCKET AVE.
RUMFORD, R.I. 02916
401-434-8880
DATE August 31, 2009
REV. APRIL/MAY, 2010
SHEET 7 OF 21