

NARRAGANSETT ENGINEERING, INC.
 3102 EAST MAIN ROAD,
 PORTSMOUTH, RI 02871
 TEL : (401) 683-6630
 FAX : (401) 683-6638
 1162 C.A.R. HIGHWAY (ROUTE 6)
 TOWN TERRACE UNIT 7
 SWANSEA, MA 02777
 TEL : (508) 730-1881
THE MEADOWS PROFESSIONAL OFFICE PARK
 1130 TEN ROD ROAD
 SUITE E 206 C
 NORTH KINGSTOWN, RI 02852
 www.nei-cds.com

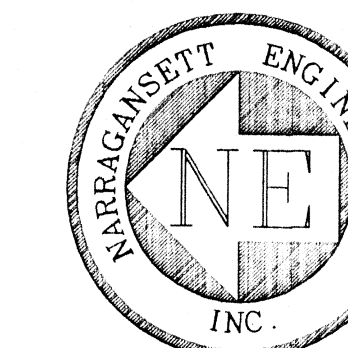

SHEET TITLE
EXISTING & PROPOSED SITE PLAN

APPLICANT/OWNER
 OLIVEIRA, MICHAEL
 71 SHORE DRIVE
 BARRINGTON, R.I. 02806

LOCATION
 WINDHAMSHIRE DRIVE
 SEEKONK, MA 02771

PLAT: 10 LOT: 282

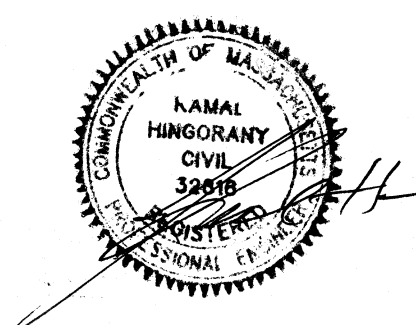

PROJECT #	DATE	DRAWN	CHECK
060114	10-10-06	HCP	KH

REVISIONS			
NO.	DATE	DESCRIPTION	BY
1	10/28/06	REVISED PER TEL CON	KH

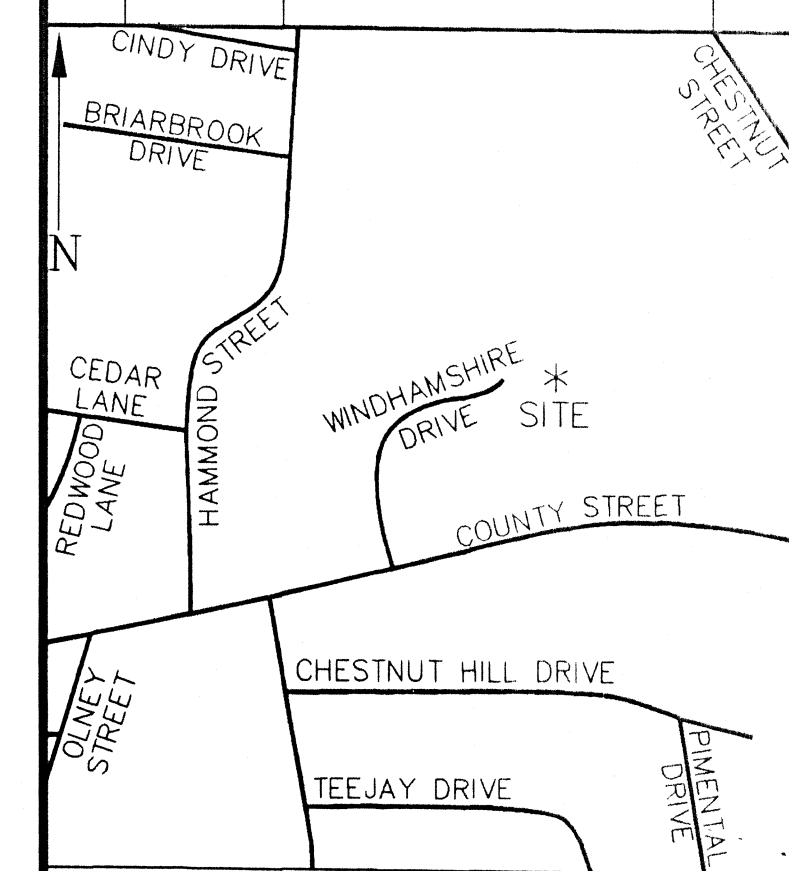

LOCUS MAP

SHEET SCALE
 2 OF 4 1"=40'

NOTES:

- 1) THE PROPOSED WORK IS COMPRISED OF A 4 BEDROOM DWELLING, DRIVEWAY, SEPTIC SYSTEM, TENNIS COURT, AND ASSOCIATED WETLAND REMEDIATION AS SHOWN.
- 2) TOPO TAKEN FROM PLAN ENTITLED: "INDIVIDUAL SEWAGE DISPOSAL PLAN"
- 3) WETLANDS DELINEATION PERFORMED BY ECOSYSTEM SOLUTIONS, INC. OF WEST WARWICK RI. ON MAY 26, 2006.
- 4) PROPOSED DRIVEWAY SHALL BE 10 FT. WIDE ASPHALT DRIVEWAY.

PLAN REFERENCES:

-PLAN ENTITLED: "INDIVIDUAL SEWAGE DISPOSAL PLAN"
 SEEKONK, MA
 PREPARED BY: SCE CORPORATION
 MICHAEL P. SOUSA P.E. NO 34876
 SCALE: 1"=30' DATE: 5/10/95
 DRAWING NO.: ISDS-1 SHEET NO.: 1 OF 2

FLOOD ZONE:

-SUBJECT PROPERTY IS LOCATED IN FLOOD ZONE "C" AS PER FEMA COMMUNITY PANEL NO:250063 0010 A, DATED SEPTEMBER 5, 1979

LEGEND:

- P — PROPERTY LINE
- - - 100 - - - EXISTING CONTOUR
- - - 100 - - - PROPOSED CONTOUR
- - - es5 - - - EDGE OF BORDERING VEGETATIVE WETLAND
- - - 100' - - - 100' WETLAND BUFFER
- - - - - VEGETATED SWALE
- - - - - LIMIT OF DISTURBANCE
- - - - - SILT FENCE
- - - - - SPLIT RAIL FENCE
- ★ - - - FIRE HYDRANT
- - - - EXISTING CATCH BASIN

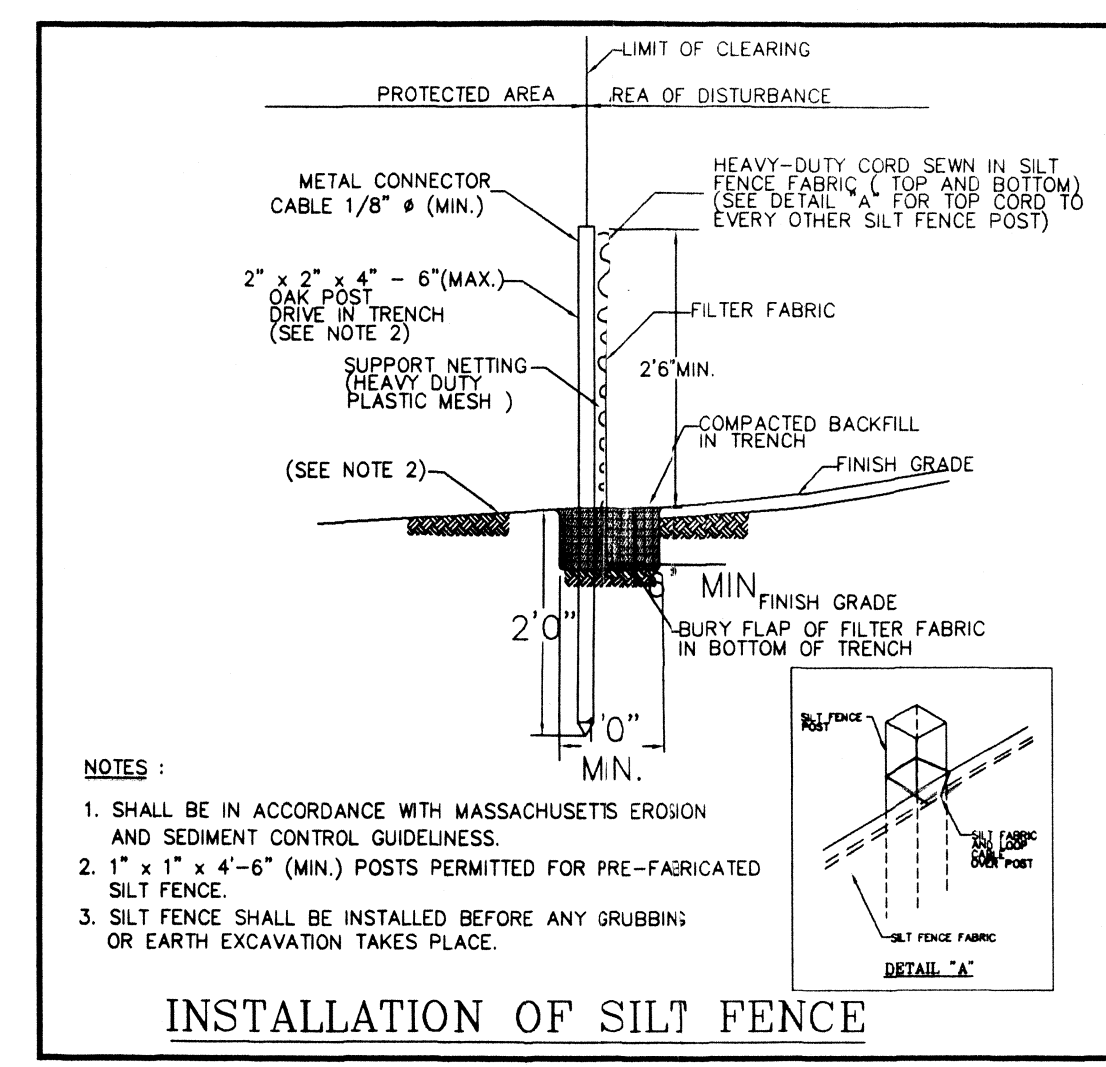
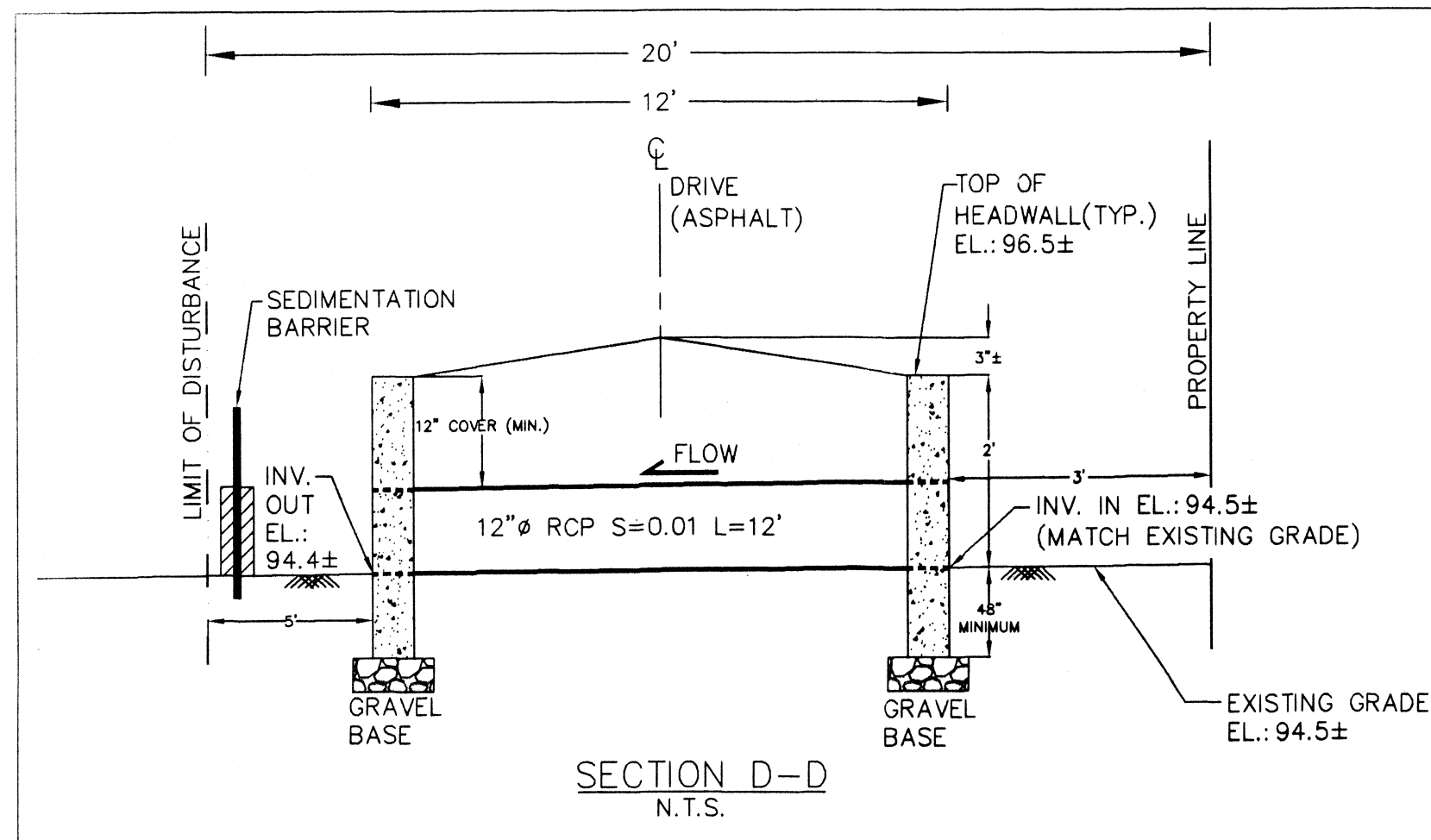
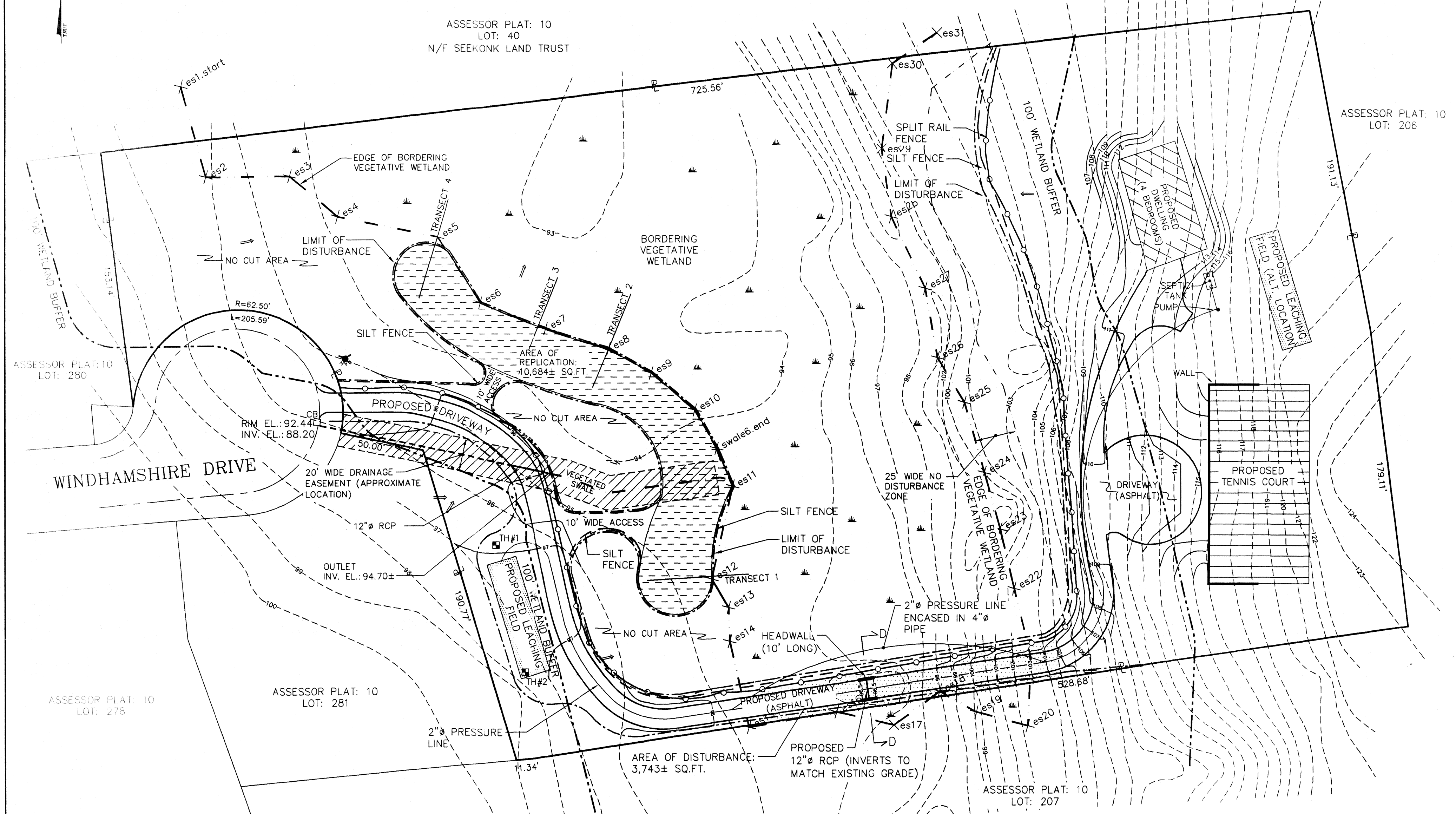

- NOTES:**
1. SHALL BE IN ACCORDANCE WITH MASSACHUSETTS EROSION AND SEDIMENT CONTROL GUIDELINES.
 2. 1" x 1" x 4'-6" (MIN.) POSTS PERMITTED FOR PRE-FABRICATED SILT FENCE.
 3. SILT FENCE SHALL BE INSTALLED BEFORE ANY GRUBBING OR EARTH EXCAVATION TAKES PLACE.

