

LOCUS  
(Not to Scale)

GENERAL NOTES:

1. LOTS SHOWN ARE PART OF LOT 75 ON ASSESSORS MAP 17
2. OWNER OF RECORD: EDWARD LUNDGREN  
131 PROSPECT STREET  
SEEKONK, MA 02771
3. DEED REFERENCE: LOT 75 - BOOK 15614 PAGE 55
4. LOCUS DOES NOT LIE IN A FLOOD HAZARD ZONE AS SHOWN ON F.I.R.M. PANEL 250063 0010 A
5. THE SPLIT RAIL FENCE WILL SERVE AS THE LIMIT OF LAWN AND FUTURE YARD ACTIVITIES AND SHALL BE PERMANENTLY MAINTAINED IN GOOD CONDITION.

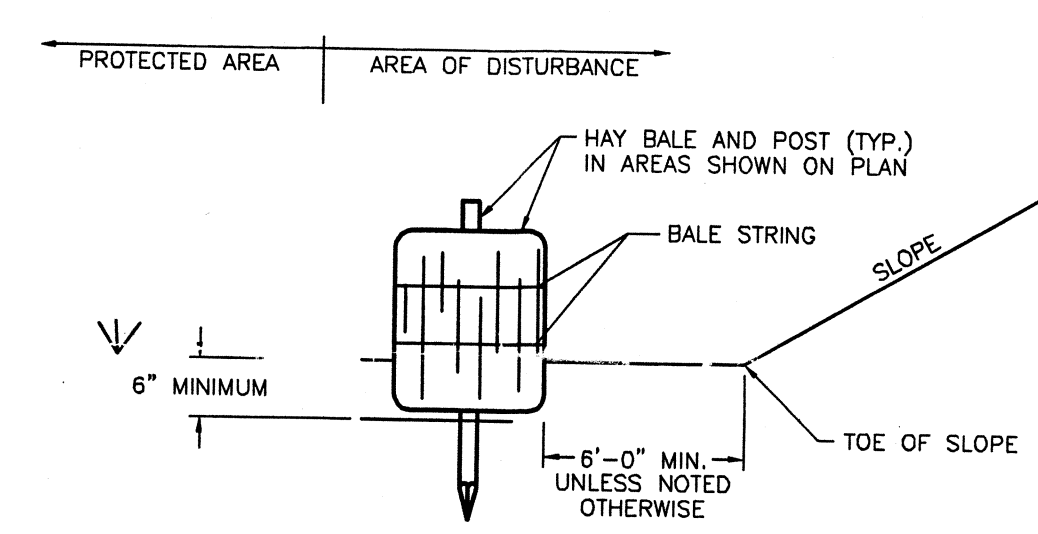

NOTES:

1. HAY BALES ARE TO BE PLACED WITHIN A 6" MINIMUM TRENCH PRIOR TO CONSTRUCTION.
2. THOROUGHLY COMPACT EXCAVATED SOILS BACK INTO THE TRENCH AFTER INSTALLATION OF EROSION CONTROL DEVICES.
3. BALE STRING SHALL BE LAID PARALLEL TO THE GROUND SURFACE.
4. EACH BALE TO BE SECURELY STAKED INTO THE GROUND WITH (2) 1"x1"x3' OAK BEAN POLE.
5. CONTRACTOR IS RESPONSIBLE TO MAINTAIN INTEGRITY OF HAY BALE LINE FOR DURATION OF CONSTRUCTION.
6. EROSION CONTROLS TO REMAIN UNTIL SOIL CONDITIONS STABILIZE.
7. LOOSE HAY TO BE SPREAD ON AREAS OF EXPOSED LOAM & SEED UNTIL GERMINATION AND STABILIZATION OCCURS.

HAY BALE DETAIL  
(NOT TO SCALE)

Received  
APR 04 2007  
Gen. Comm.

NOTICE OF INTENT

Prepared For  
**EDWARD LUNDGREN**  
131 Prospect Street Seekonk, MA 02771

AP 17 LOT 75

Scale: 1"=20' Drawn By: PDC Date: APR 2, 2007

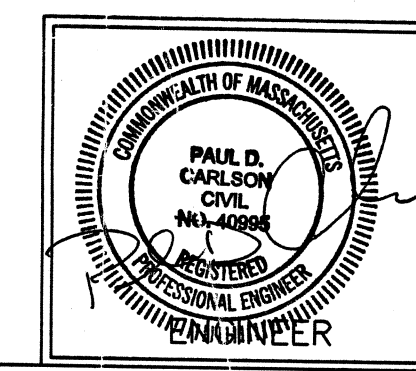

**NSITE**  
Engineering Services, LLC  
PROFESSIONAL ENGINEERS  
and LAND SURVEYORS  
Seekonk Professional Complex - Suite #1  
1539 Fall River Avenue  
Seekonk, Massachusetts 02771  
Phone: (508) 336-4500  
Fax: (508) 336-4558

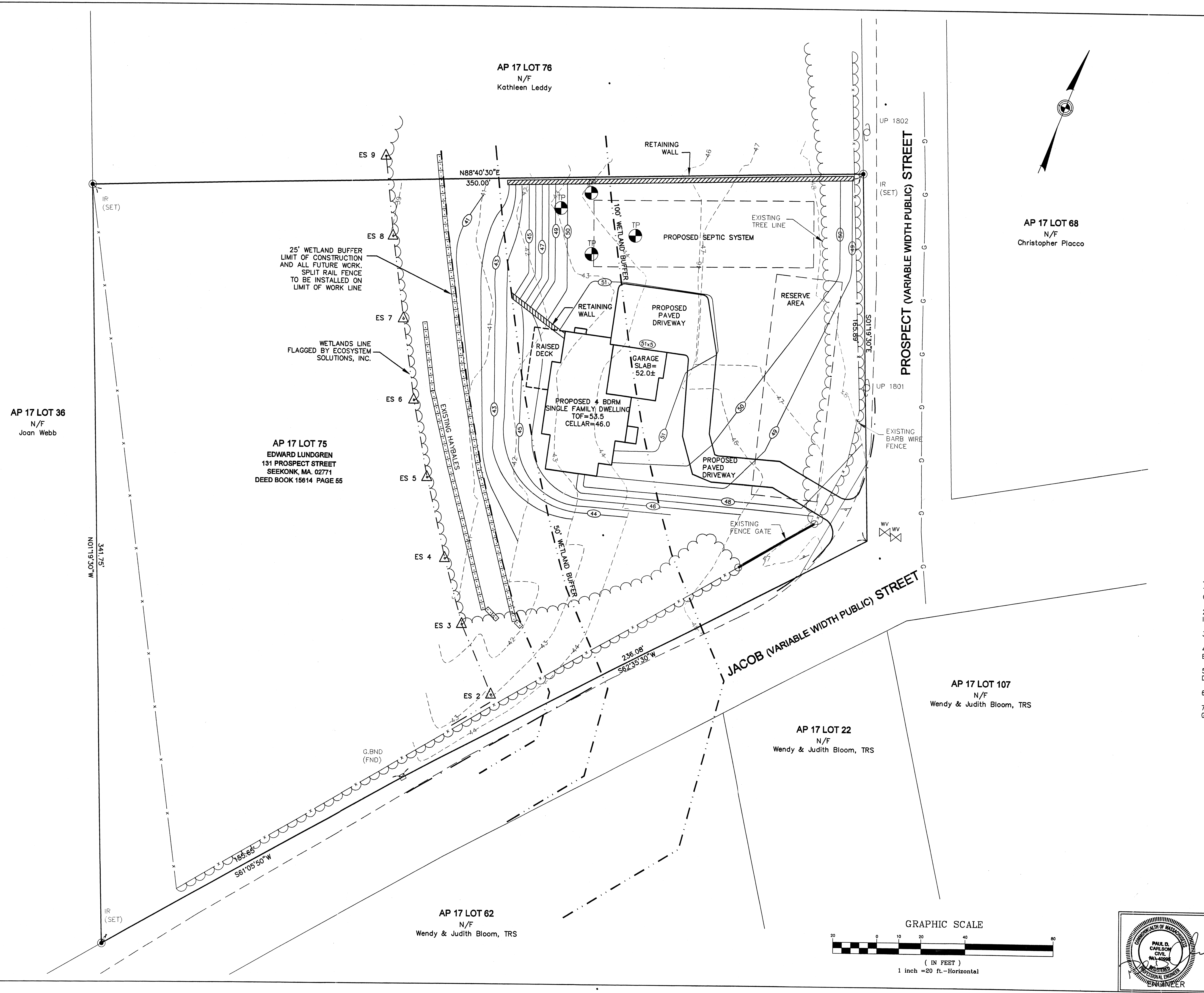
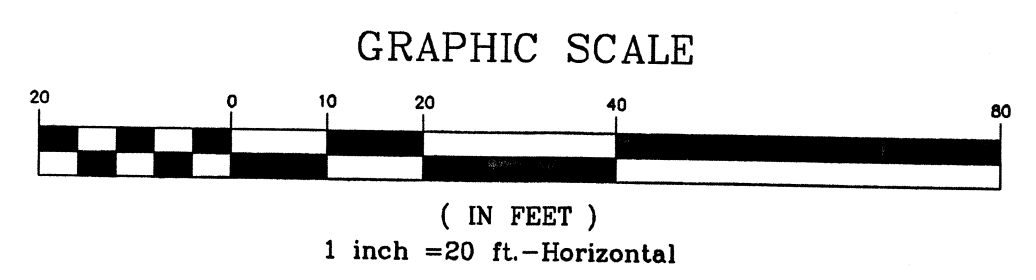

I:\06-118 Warren Ave, Seekonk, Lundgren\CA00\06-118\_Subdivision.dwg 11/13/2006 11:31:29 PM EST 07-016