

DRAWING LOCATION

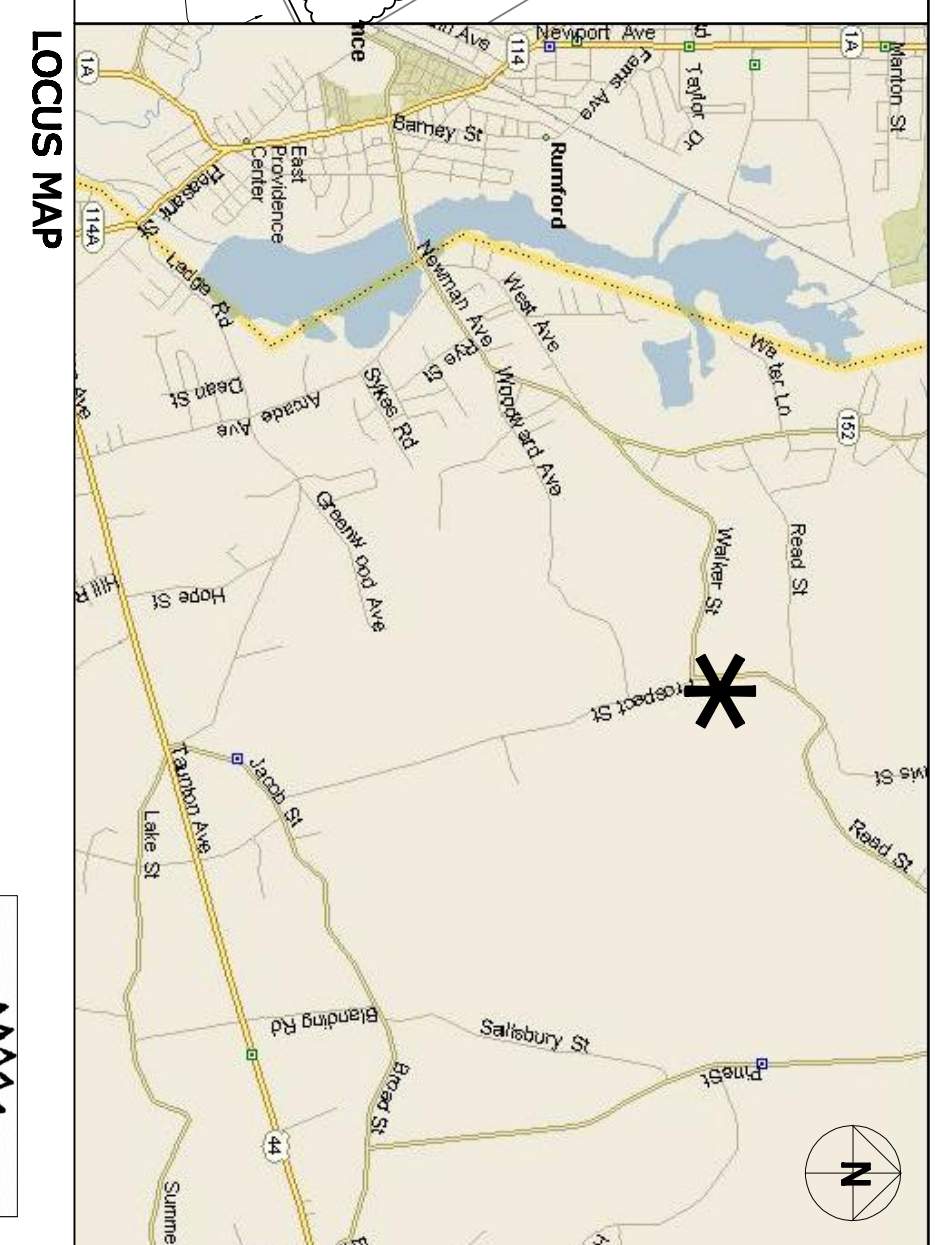

- GENERAL NOTES:**
1. ALL WORK TO BE PERFORMED IN ACCORDANCE WITH LOCAL, STATE, AND FEDERAL REGULATIONS.
  2. CALL DISCART 1-888-344-7233 48 HOURS BEFORE BEGINNING WORK.
  3. NOTIFY OWNER IMMEDIATELY IF DISCREPANCIES ARE FOUND OR IF CONDITIONS ARE DISCOVERED WHICH ARE NOT PERMITTED IN DUMMINGS&SHEPHERD ARCHITECT'S ORIGINAL DESIGN.
  4. ALL MATERIALS TO BE REMOVED SHALL BE RELOCATED TO THE DESIGNATED AREA.
  5. FURNISH AND SPREAD PLANTING BEDS WITH 2\"/>

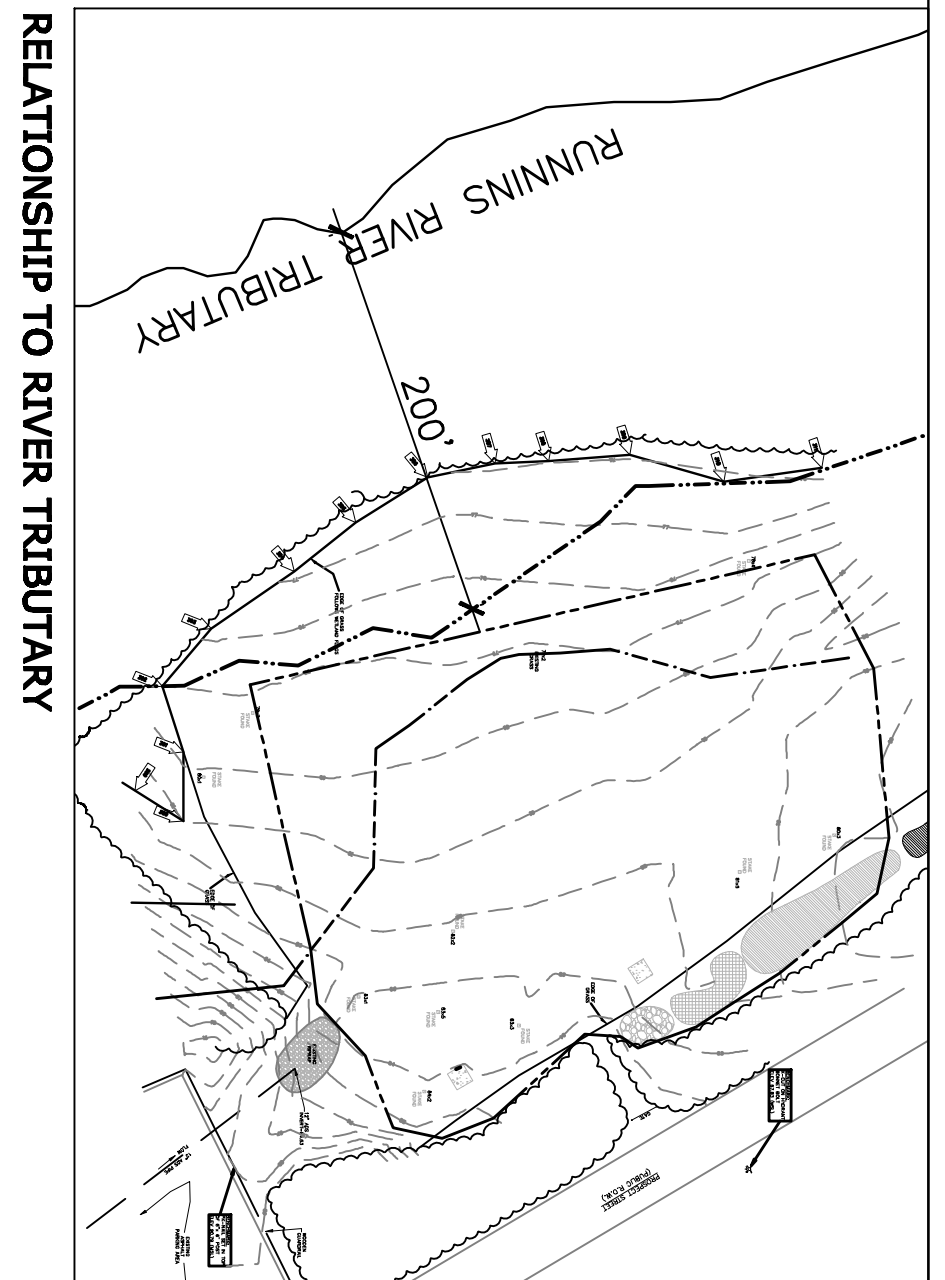
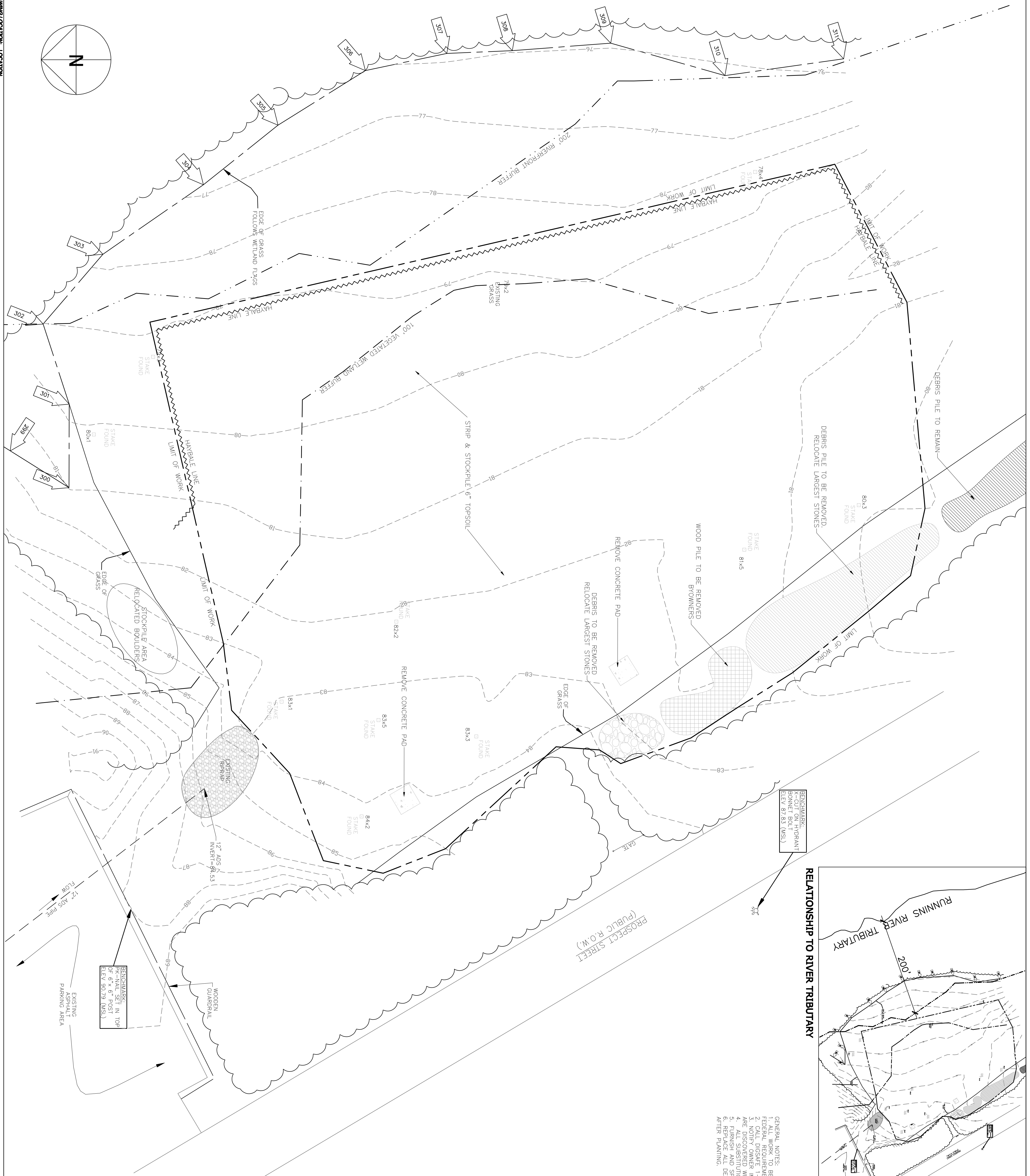
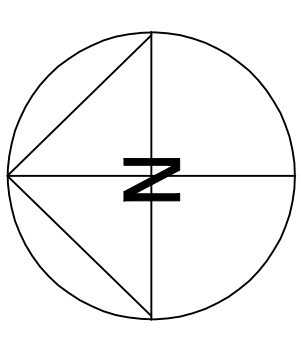
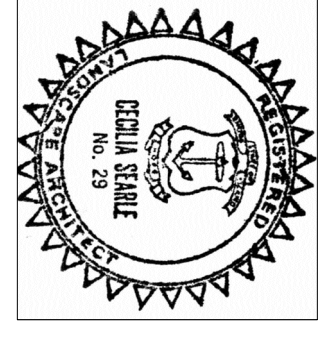

- LEGEND**
- 83 --- EXISTING CONTOUR
  - HYDRANT
  - WETLAND FLAG
  - STAKE FOUND
  - WOOD STAKE FOUND
  - EXISTING TREELINE
  - 83x3 EXISTING SPOT GRADE
  - 100' WETLAND BUFFER
  - LIMIT OF WORK
  - HAYBALE LINE
  - 200' RIVERFRONT BUFFER

**NOTE:**  
 HAYBALE AND FLAGGING BY APPLIED BOSS SYSTEMS  
 PO 1919 EAST MANASTON RI 02892  
 401-783-6740  
 2. SURVEY BY GEISSER ENGINEERING CORP.  
 40 WASHINGTON TRAIL RIVERSIDE RI 02915  
 3. EROSION CONTROL DEVICES SHALL BE INSTALLED PRIOR TO CONSTRUCTION & REMAIN IN PLACE THROUGHOUT CONSTRUCTION & REMAIN REVEGETATED.  
 4. TOTAL SQUARE FEET OF PROPOSED WETLAND BUFFER = 15350SF

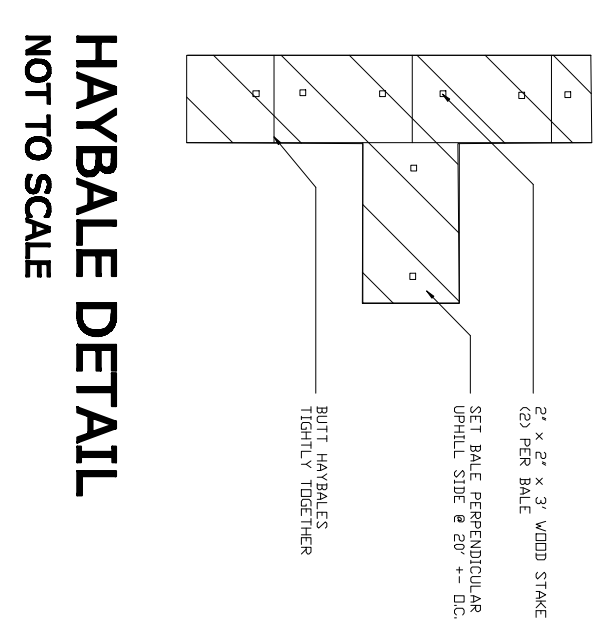

**HAYBALE DETAIL**  
 NOT TO SCALE

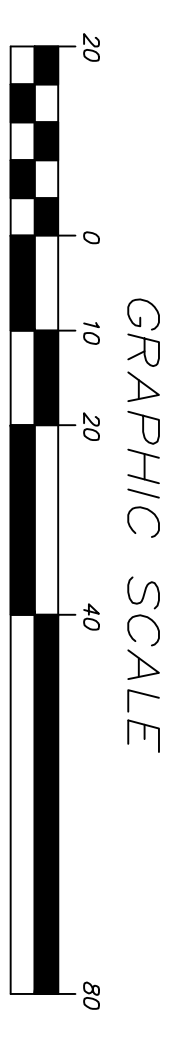

**EXIST. CONDITIONS & SITE PREP.**  
**THE WHEELER SCHOOL FARM**  
 350 Walker Street Seekonk MA 02771 PLAT 23 LOT 12  
 THE WHEELER SCHOOL 216 Hope Street Providence RI 02906 401.421.8100  
 Gary Espisito ext 173

PLAN REVISIONS		
NO.	COMMENTS	DATE



**SEARLE AND SEARLE**  
 landscape architects and planners  
 50 Forest Street Providence RI 02906  
 p 401-272-5782 f 401-861-2357  
 searleandsearle@cox.net www.searleandsearle.com  
 Cecilia Searle

DATE: 02/20/08  
 SCALE: 1"=20'-0"  
 DESIGNED BY: CS  
 CHECKED BY: CS  
 JOB NUMBER: XXXX  
 FIELD BOOK #: XXX  
 SHEET NO. 1 OF 2  
 DRAWING NO. L-1.0