

WAIVER REQUESTED FROM SECTION 6.1 OF THE TOWN OF SEEKONK ZONING BY-LAWS. THE APPLICANT DOES NOT PROPOSE TO INSTALL SIDEWALKS.

SUBDRAIN(S) SHALL BE INSTALLED IN AREAS WHERE THE PROPOSED ROADWAY GRAVEL BASE IS LOCATED WITHIN CUT AREAS GREATER THAN 3'. SUBDRAIN DISCHARGES SHALL BE CONNECTED TO PROPOSED CATCHBASINS. (TYP.)

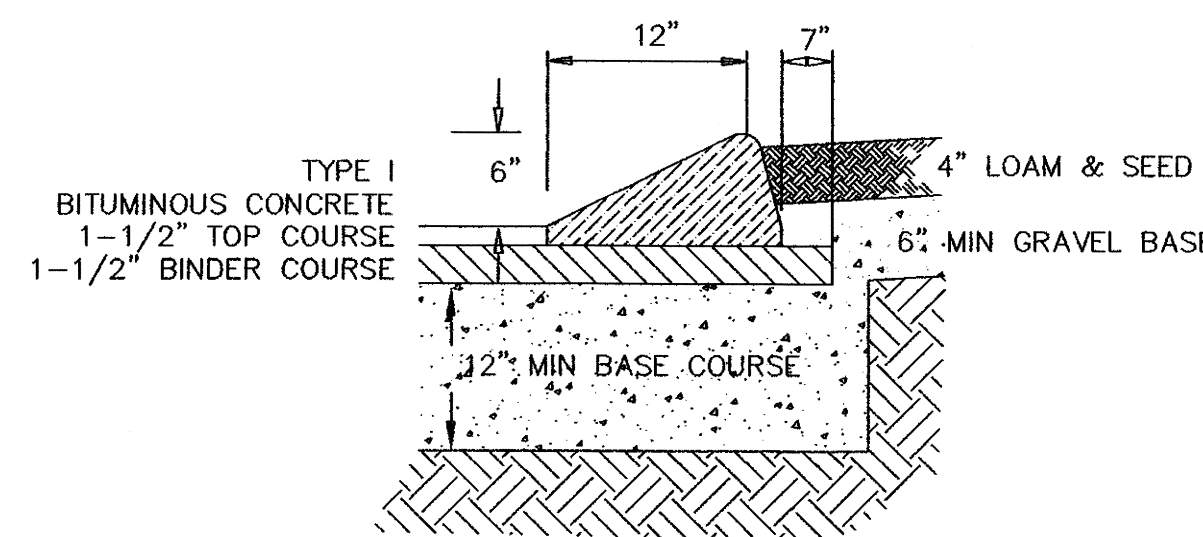

BITUMINOUS CONCRETE "CAPE COD" BERM (NOT TO SCALE)

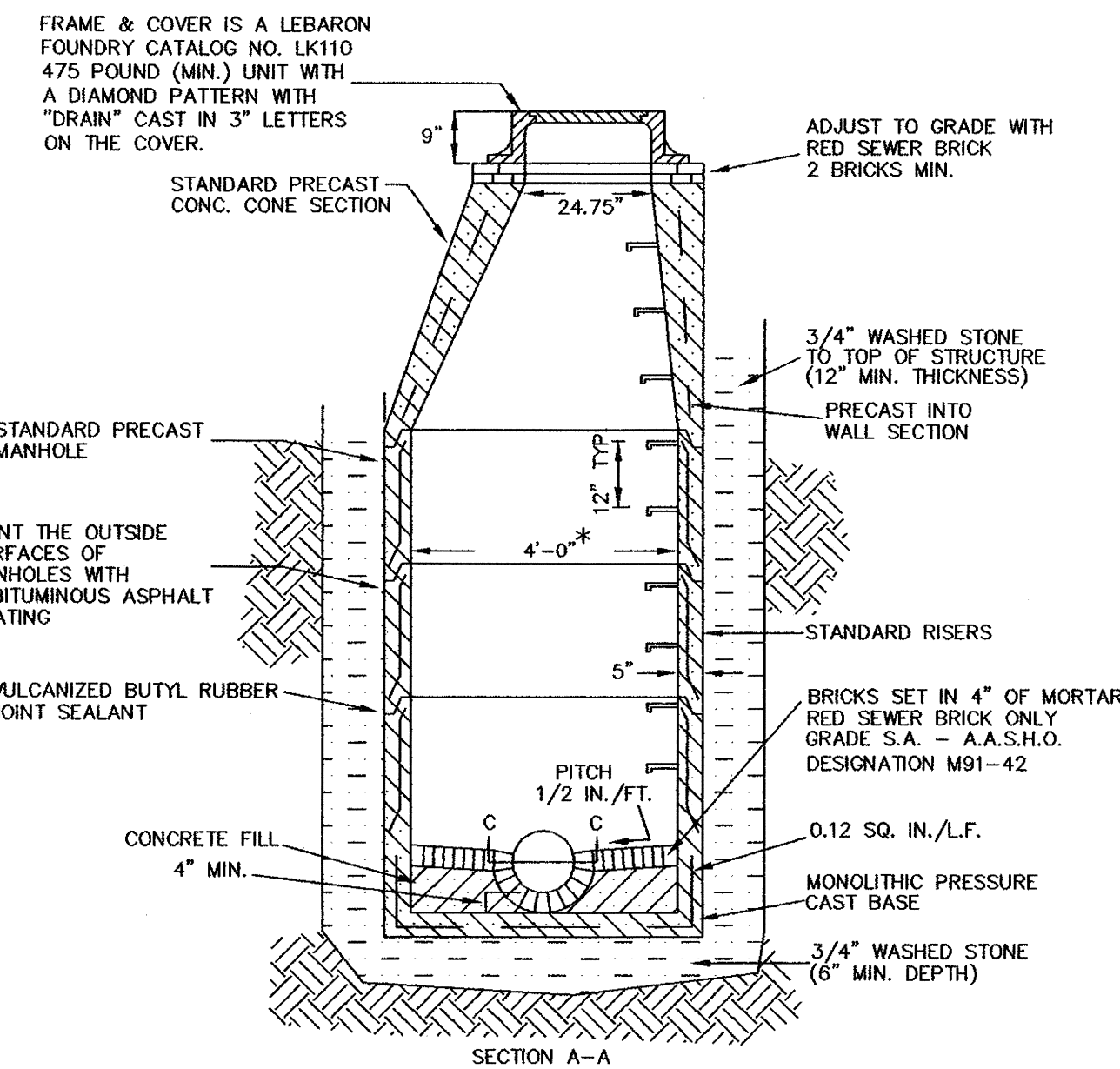
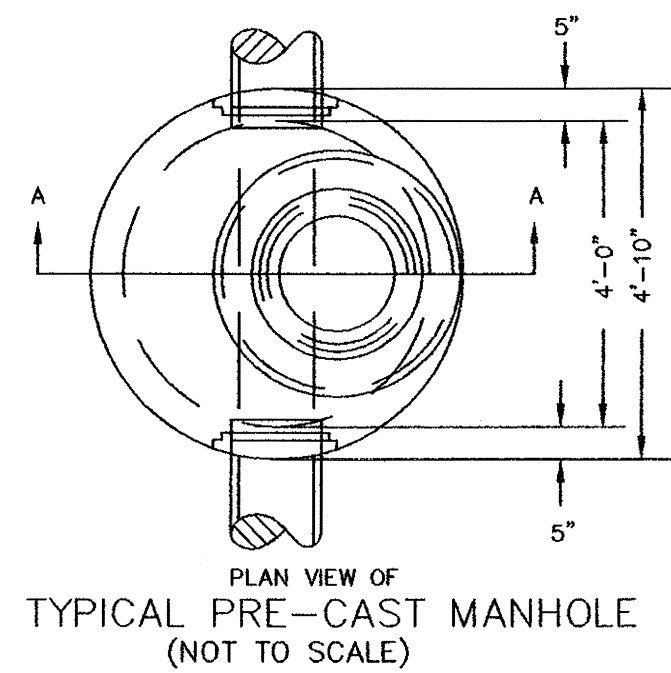

* ALL DRAIN MANHOLES GREATER THAN 12 FEET DEEP SHALL HAVE A MINIMUM INSIDE DIAMETER OF FIVE FEET.

WAIVER REQUESTED FROM SECTION 6.10 OF THE TOWN OF SEEKONK ZONING BY-LAWS. THE APPLICANT PROPOSES A 26' WIDE TRAVEL SURFACE IN LIEU OF 30' AS REQUIRED.

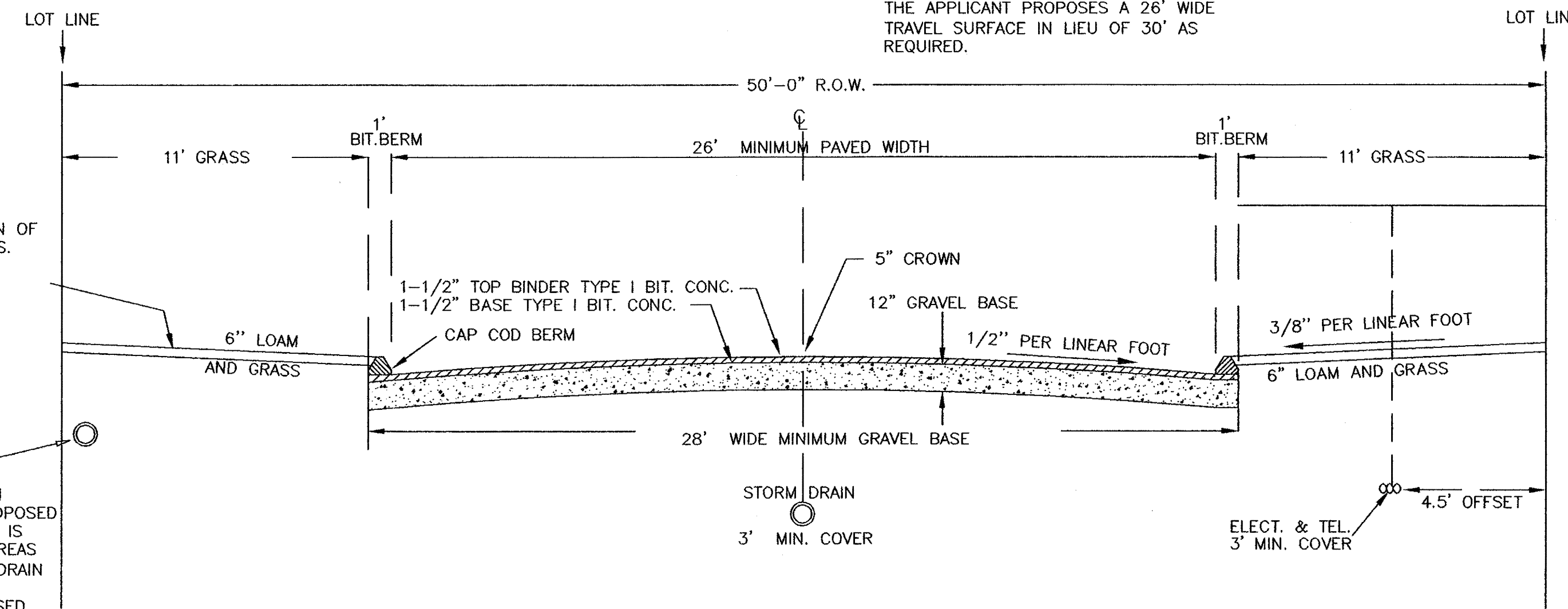

ROAD CROSS SECTION (NOT TO SCALE)

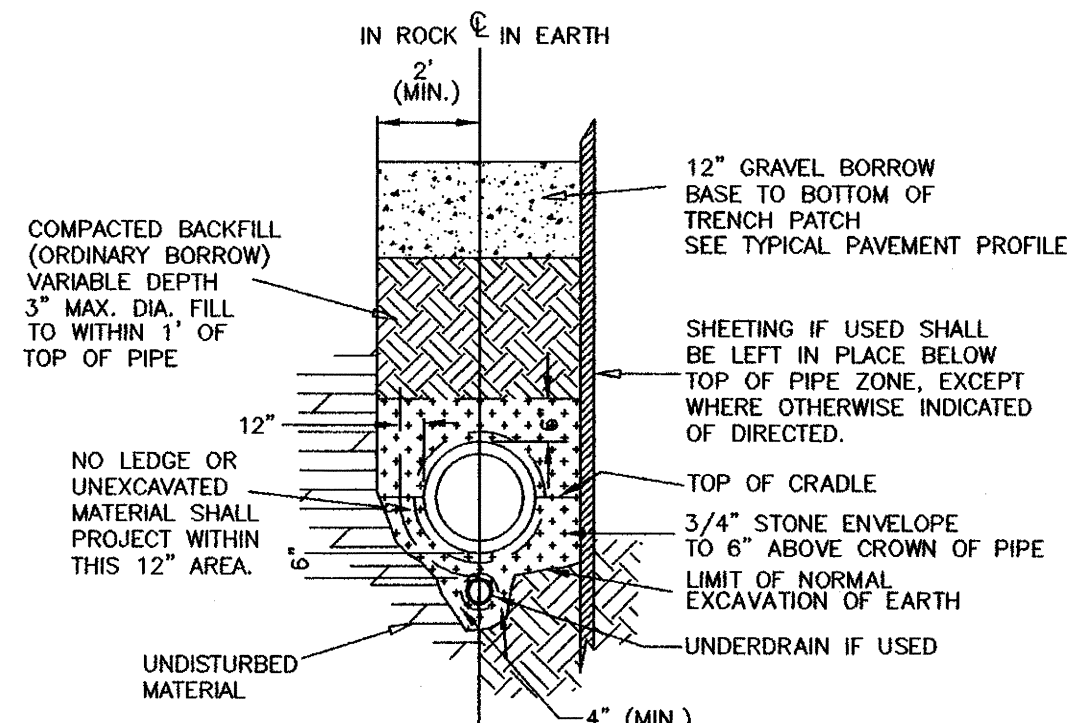

TYPICAL TRENCH SECTION (NOT TO SCALE)

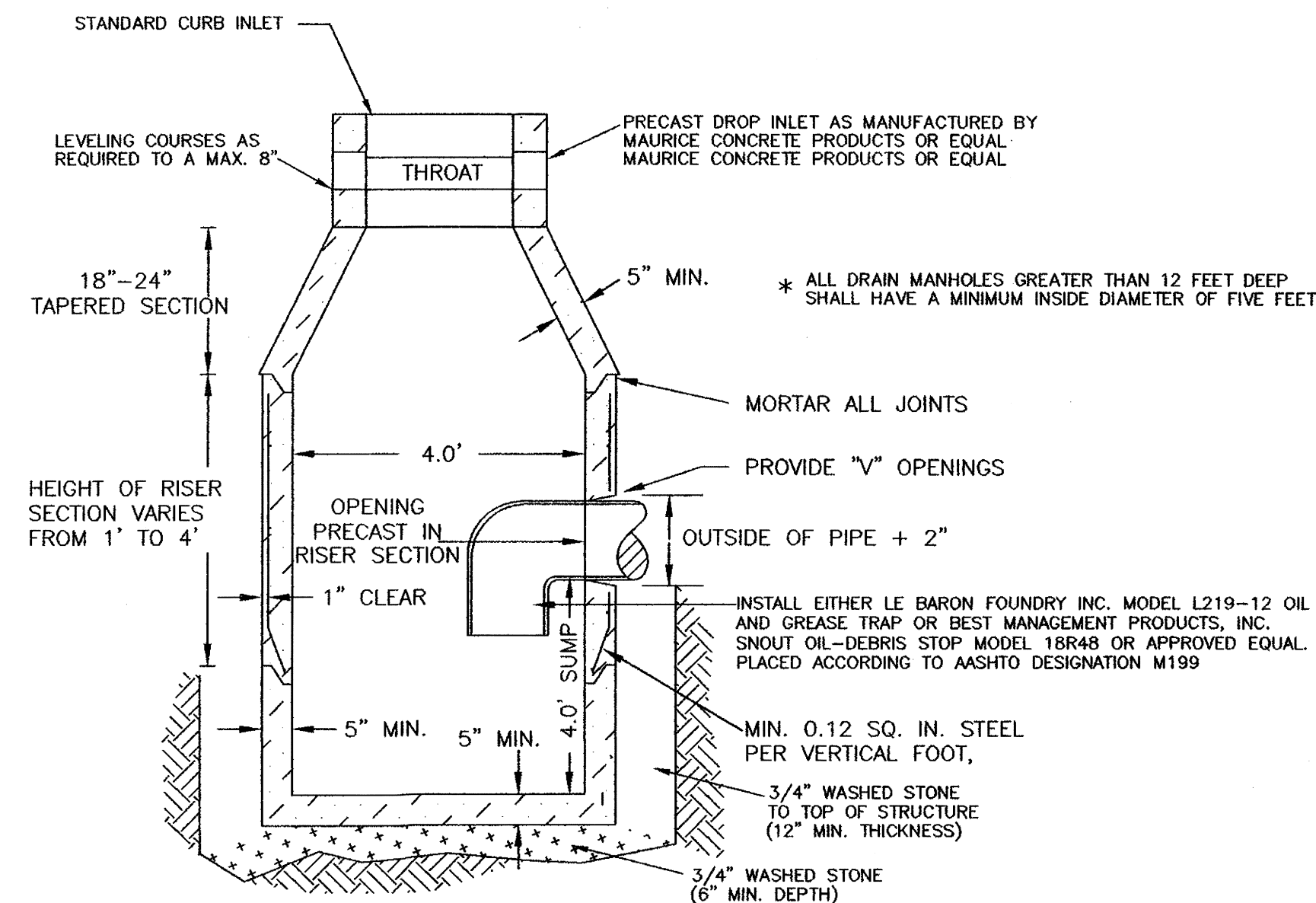
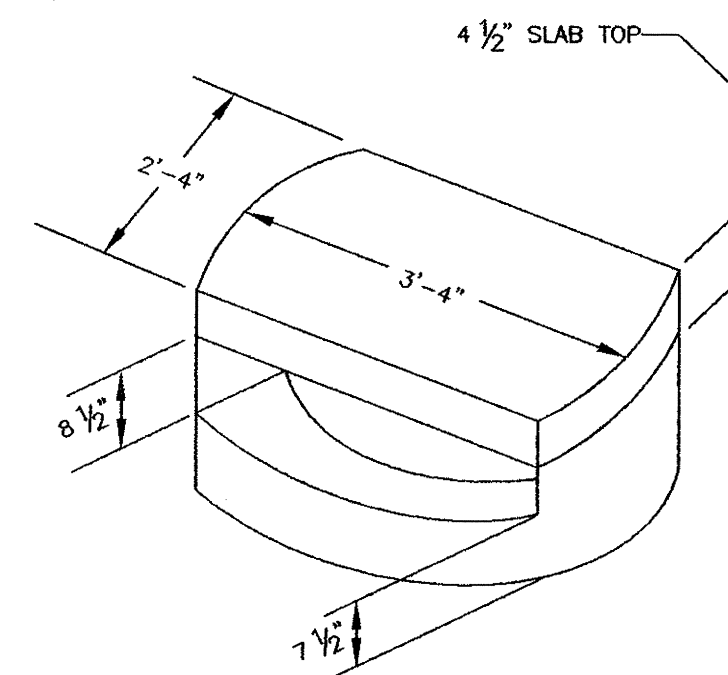

James A. Bernardino 5-25-02
Dean Monner 5-25-02

OSD engineering & associates
CIVIL ENGINEERS
45 ASTRAL AVENUE
RIVERSIDE, R.I. 02915
(401) 438-6216

OSD

CLT. NO.	971.A10	JOB NO.	01-301
DATE:	1/10/02	DWG NO.	

REVISIONS	
DATE	DESCRIPTION
5/25/02	ROADWAY CHANGES PER PLANNING BOARD MEETING
5/25/02	WETLAND LINE PER CONSERVATION COMMISSION

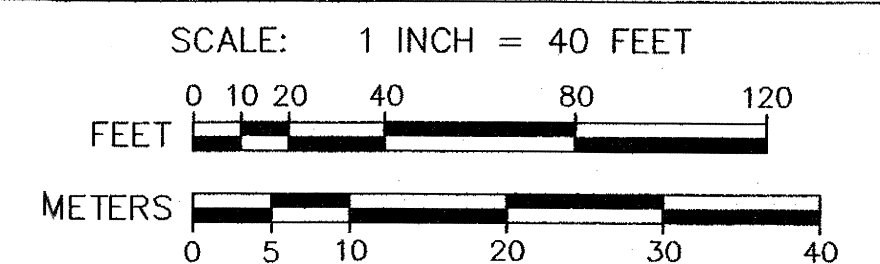

"DEFINITIVE SUBDIVISION OF LAND"
"GRASSY HILL FARM"
DETAILS
IN
SEEKONK, MASSACHUSETTS
PREPARED FOR
GENE BAASCH
62 BLANDING ROAD
REHOBOTH, MA 02769