



- NOTES:**
- In General, Lower Case Text Identifies Existing Features/Conditions
 - IN GENERAL, *UPPER CASE TEXT IDENTIFIES PROPOSED FEATURES/CONDITIONS UNLESS OTHERWISE SPECIFIED.*
 - FOR LOCATION OF UNDERGROUND ELECTRIC, TELEPHONE, GAS, CABLE TV AND OTHER FACILITIES OF PUBLIC UTILITY COMPANIES, INQUIRE OF "CALL BEFORE YOU DIG, INC." AT 1-800-922-4455.
 - SOURCES:
 - EXISTING CONDITIONS SURVEY LINEWORK IS FROM A DRAWING ENTITLED "HARVEY'S BEACH, GREAT HAMMOCK ROAD, OLD SAYBROOK, CONNECTICUT, EXISTING CONDITIONS MAP, DATE: AUGUST 18, 1998, PREPARED BY: DAVID L. STEIN, LAND SURVEYOR, WESTBROOK, CONNECTICUT"

**TOTAL
PARKING
SPACES:
81**

HARVEY'S BEACH

GREAT HAMMOCK ROAD
OLD SAYBROOK, CONNECTICUT

PARKING LAYOUT

**CONCEPT 4:
90° PARKING**

ANY ALTERATIONS TO THIS DRAWING MADE WITHOUT THE EXPRESSED WRITTEN APPROVAL OF NATHAN L. JACOBSON & ASSOCIATES, INC. WILL BE AT THE SOLE RISK OF THE PERSON OR FIRM MAKING SUCH UNAUTHORIZED ALTERATIONS AND NATHAN L. JACOBSON & ASSOCIATES, INC. WILL NEITHER HAVE NOR ACCEPT ANY LIABILITY OR LEGAL EXPOSURE ARISING FROM SAID UNAUTHORIZED ALTERATIONS.

Nathan L. Jacobson & Associates, Inc.
85 Main Street, P.O. Box 337
Cheshire, Connecticut 06412-0337
Tel: (860) 526-9591 Fax: (860) 526-5416
www.nlja.com
Consulting Civil and Environmental Engineers Since 1972

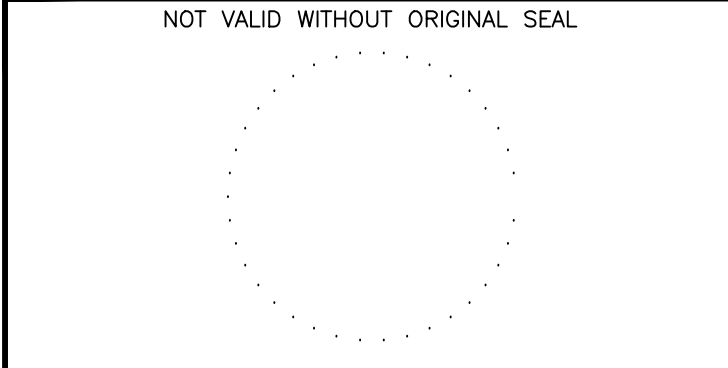

KATI L. MERCIER, P.E.
CT REGISTRATION No. 26817

© COPYRIGHT 2013 NATHAN L. JACOBSON & ASSOCIATES, INC. ALL RIGHTS RESERVED.

REVISIONS		
No.	DESCRIPTION	DATE

DATE: 05-13-13	SHEET No.:
SCALE: 1"=20'	4 OF 4
PROJECT No.: 0747-0035	
CADD FILE: 07470035CONCEPT	
DESIGNED: KLM	
DRAWN: KLM	
CHECKED: KLM	

THIS DRAWING IS INTENDED TO BE USED FOR INFORMATION AND REVIEW PURPOSES ONLY AND IS NOT INTENDED TO BE USED FOR CONSTRUCTION.

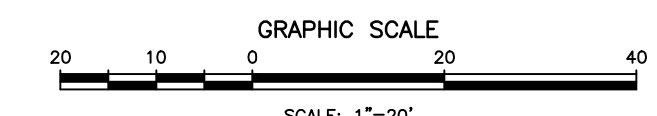

I:\GIS\07470035_Productions\Drawings\07470035CONCEPT.dwg, 5/14/2013 8:46:25 AM, DWG to PDF.plt
 AECI full bleed D:\AECI\36000\brbcs1_11

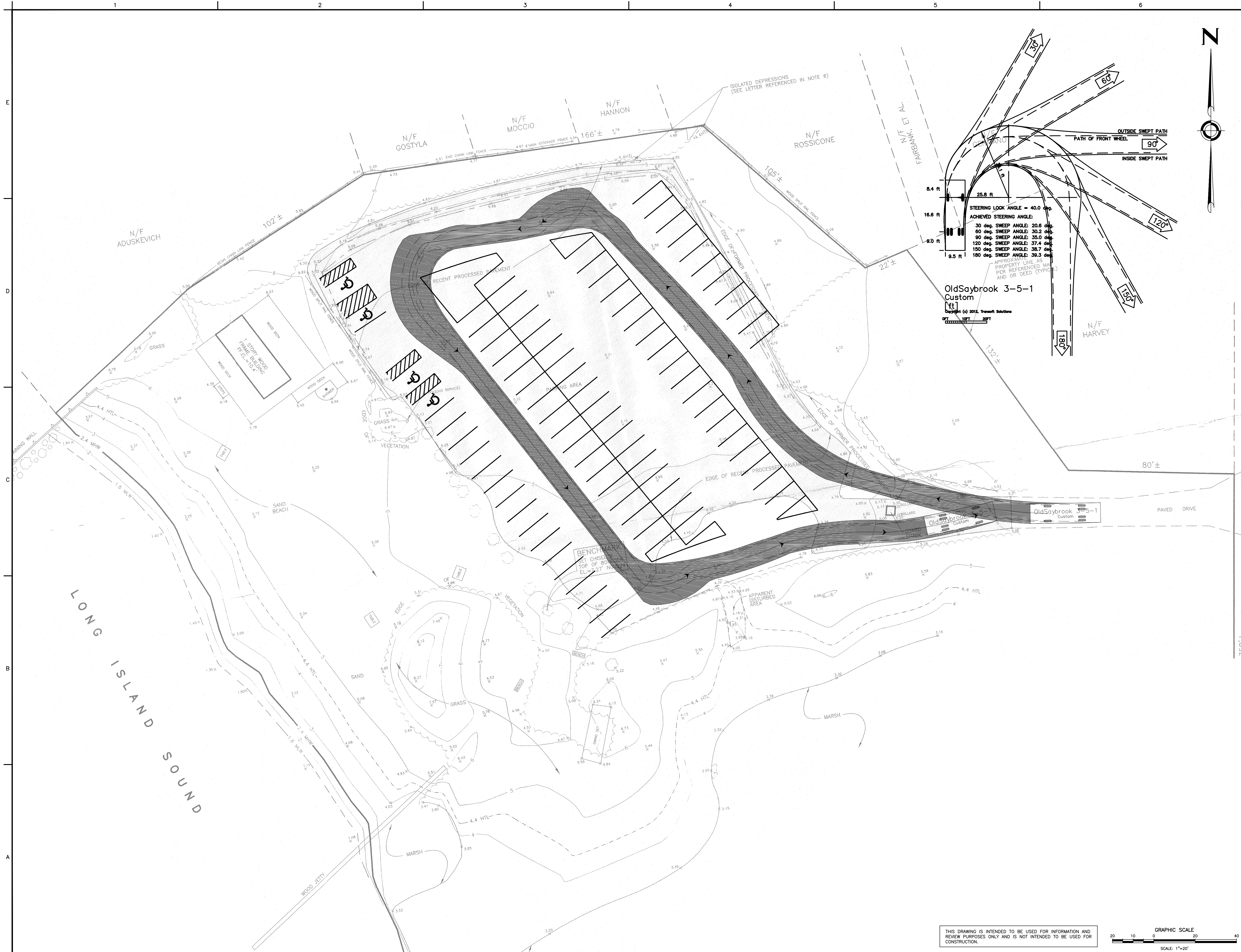

- NOTES:**
- In General, Lower Case Text Identifies Existing Features/Conditions.
 - In General, UPPER CASE TEXT IDENTIFIES PROPOSED FEATURES/CONDITIONS UNLESS OTHERWISE SPECIFIED.
 - FOR LOCATION OF UNDERGROUND ELECTRIC, TELEPHONE, GAS, CABLE TV AND OTHER FACILITIES OF PUBLIC UTILITY COMPANIES, INQUIRE OF "CALL BEFORE YOU DIG, INC." AT 1-800-922-4455.
 - SOURCES:
 - EXISTING CONDITIONS SURVEY LINEWORK IS FROM A DRAWING ENTITLED "HARVEY'S BEACH, GREAT HAMMOCK ROAD, OLD SAYBROOK, CONNECTICUT, EXISTING CONDITIONS MAP, DATE: AUGUST 18, 1998, PREPARED BY: DAVID L. STEIN, LAND SURVEYOR, WESTBROOK, CONNECTICUT"

HARVEY'S BEACH
 GREAT HAMMOCK ROAD
 OLD SAYBROOK, CONNECTICUT

PARKING LAYOUT

**CONCEPT 4:
 90° PARKING**

ANY ALTERATIONS TO THIS DRAWING MADE WITHOUT THE EXPRESSED WRITTEN APPROVAL OF NATHAN L. JACOBSON & ASSOCIATES, INC. WILL BE AT THE SOLE RISK OF THE PERSON OR FIRM MAKING SUCH UNAUTHORIZED ALTERATIONS AND NATHAN L. JACOBSON & ASSOCIATES, INC. WILL NEITHER HAVE NOR ACCEPT ANY LIABILITY OR LEGAL EXPOSURE ARISING FROM SAID UNAUTHORIZED ALTERATIONS.

Nathan L. Jacobson & Associates, Inc.
 85 Main Street, P.O. Box 337
 Chester, Connecticut 06412-0337
 Tel: (860) 526-9591 Fax: (860) 526-5416
 www.nlja.com
 Consulting Civil and Environmental Engineers Since 1972

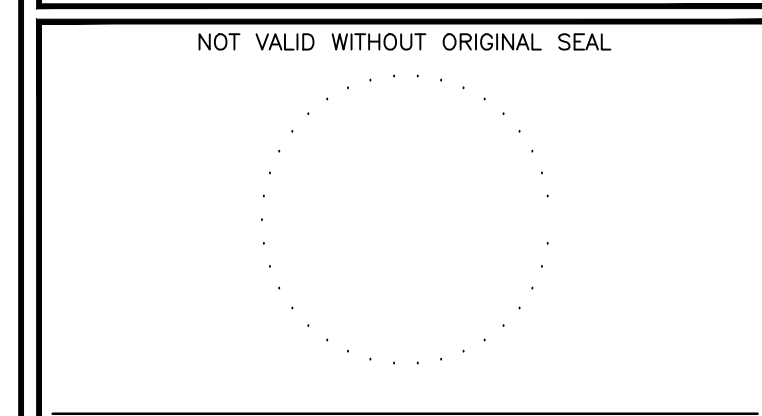

KATI L. MERCIER, P.E.
 CT REGISTRATION No. 26817

© COPYRIGHT 2013 NATHAN L. JACOBSON & ASSOCIATES, INC. ALL RIGHTS RESERVED.

REVISIONS		
No.	DESCRIPTION	DATE

DATE: 05-13-13
 SCALE: 1"=20'
 PROJECT No.: 0747-0035
 CADD FILE: 07470035CONCEPT
 DESIGNED: KLM
 DRAWN: KLM
 CHECKED: KLM

SHEET No.:
4 OF 4

THIS DRAWING IS INTENDED TO BE USED FOR INFORMATION AND REVIEW PURPOSES ONLY AND IS NOT INTENDED TO BE USED FOR CONSTRUCTION.

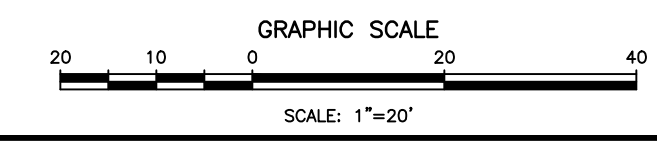

N:\GIS\07470035_Engineering\Drawings\07470035CONCEPT_AutoTURN3.dwg 5/14/2013 10:26:41 AM DWG to PDF.pc3
 AECI full bleed D:\AECI\36100\Drawings\11

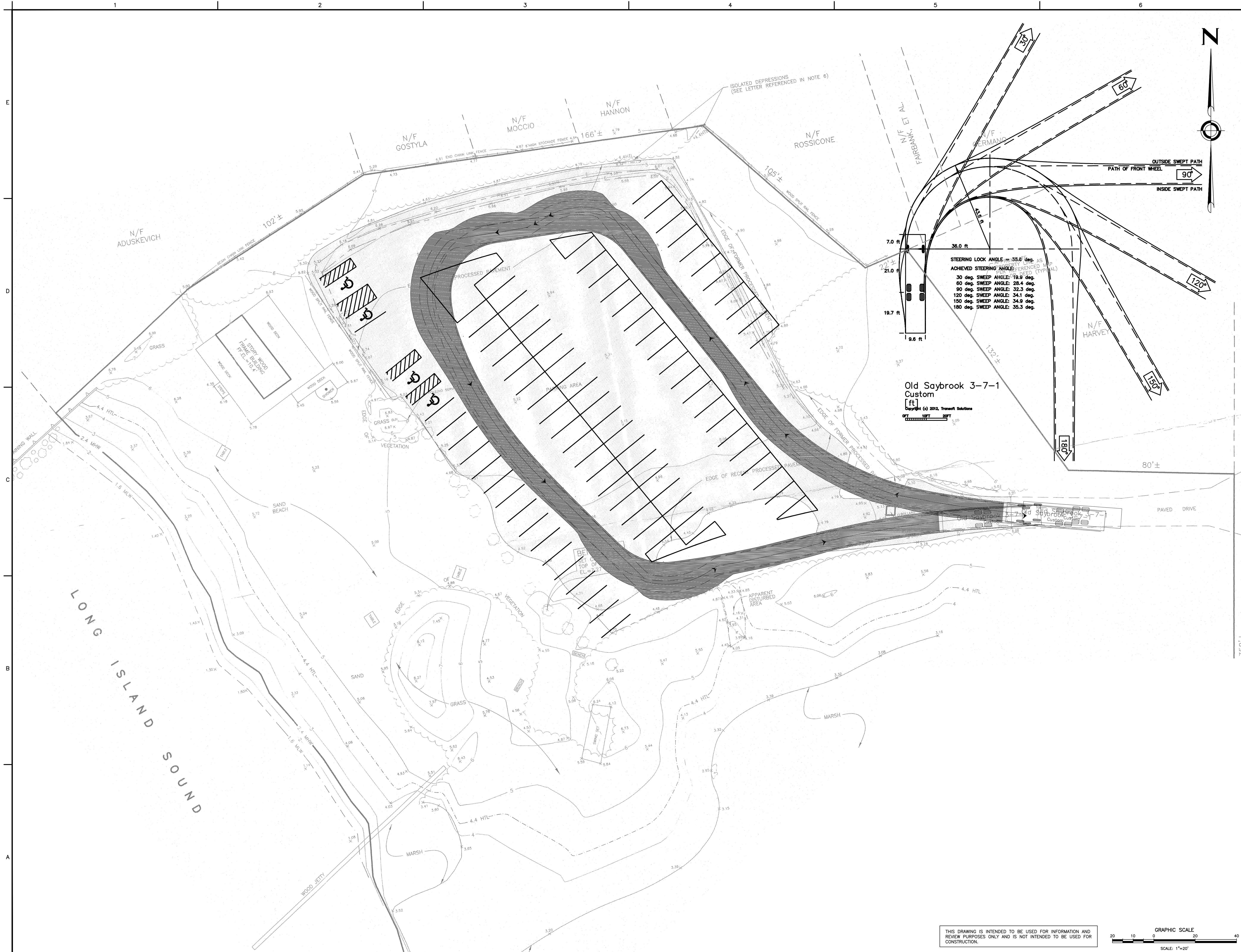

- NOTES:
- In General, Lower Case Text Identifies Existing Features/Conditions.
 - In General, UPPER CASE TEXT IDENTIFIES PROPOSED FEATURES/CONDITIONS UNLESS OTHERWISE SPECIFIED.
 - FOR LOCATION OF UNDERGROUND ELECTRIC, TELEPHONE, GAS, CABLE TV AND OTHER FACILITIES OF PUBLIC UTILITY COMPANIES, INQUIRE OF "CALL BEFORE YOU DIG, INC." AT 1-800-922-4455.
 - SOURCES:
 - EXISTING CONDITIONS SURVEY LINEWORK IS FROM A DRAWING ENTITLED "HARVEY'S BEACH, GREAT HAMMOCK ROAD, OLD SAYBROOK, CONNECTICUT, EXISTING CONDITIONS MAP, DATE: AUGUST 18, 1998, PREPARED BY: DAVID L. STEIN, LAND SURVEYOR, WESTBROOK, CONNECTICUT"

HARVEY'S BEACH

GREAT HAMMOCK ROAD
 OLD SAYBROOK, CONNECTICUT

PARKING LAYOUT

**CONCEPT 4:
 90° PARKING**

ANY ALTERATIONS TO THIS DRAWING MADE WITHOUT THE EXPRESSED WRITTEN APPROVAL OF NATHAN L. JACOBSON & ASSOCIATES, INC. WILL BE AT THE SOLE RISK OF THE PERSON OR FIRM MAKING SUCH UNAUTHORIZED ALTERATIONS AND NATHAN L. JACOBSON & ASSOCIATES, INC. WILL NEITHER HAVE NOR ACCEPT ANY LIABILITY OR LEGAL EXPOSURE ARISING FROM SAID UNAUTHORIZED ALTERATIONS.

Nathan L. Jacobson & Associates, Inc.
 85 Main Street, P.O. Box 337
 Chester, Connecticut 06412-0337
 Tel: (860) 526-9591 Fax: (860) 526-5416
 www.nlja.com
 Consulting Civil and Environmental Engineers Since 1972

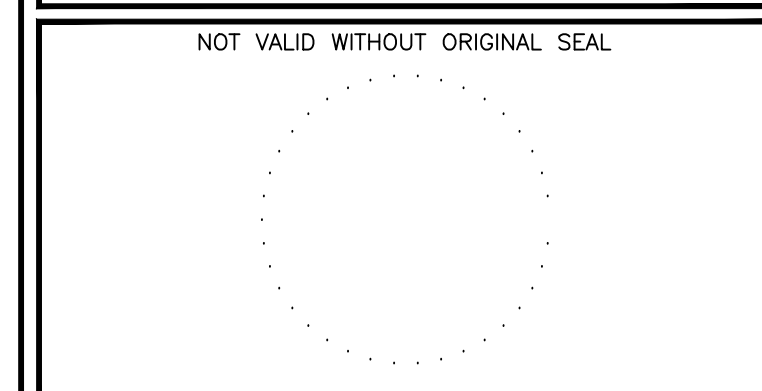

KATI L. MERCIER, P.E.
 CT REGISTRATION No. 26817

© COPYRIGHT 2013 NATHAN L. JACOBSON & ASSOCIATES, INC.
 ALL RIGHTS RESERVED.

REVISIONS		
No.	DESCRIPTION	DATE

DATE: 05-13-13	SHEET No.:
SCALE: 1"=20'	4 OF 4
PROJECT No.: 0747-0035	
CADD FILE: 07470035CONCEPT	
DESIGNED: KLM	
DRAWN: KLM	
CHECKED:	

I:\GIS\07470035_Engineering\Drawings\07470035CONCEPT_AutoTURN.dwg 5/14/2013 10:42:02 AM DWG to PDF.plt
 AECI full bleed D:\AECI\36090\resol1.tti

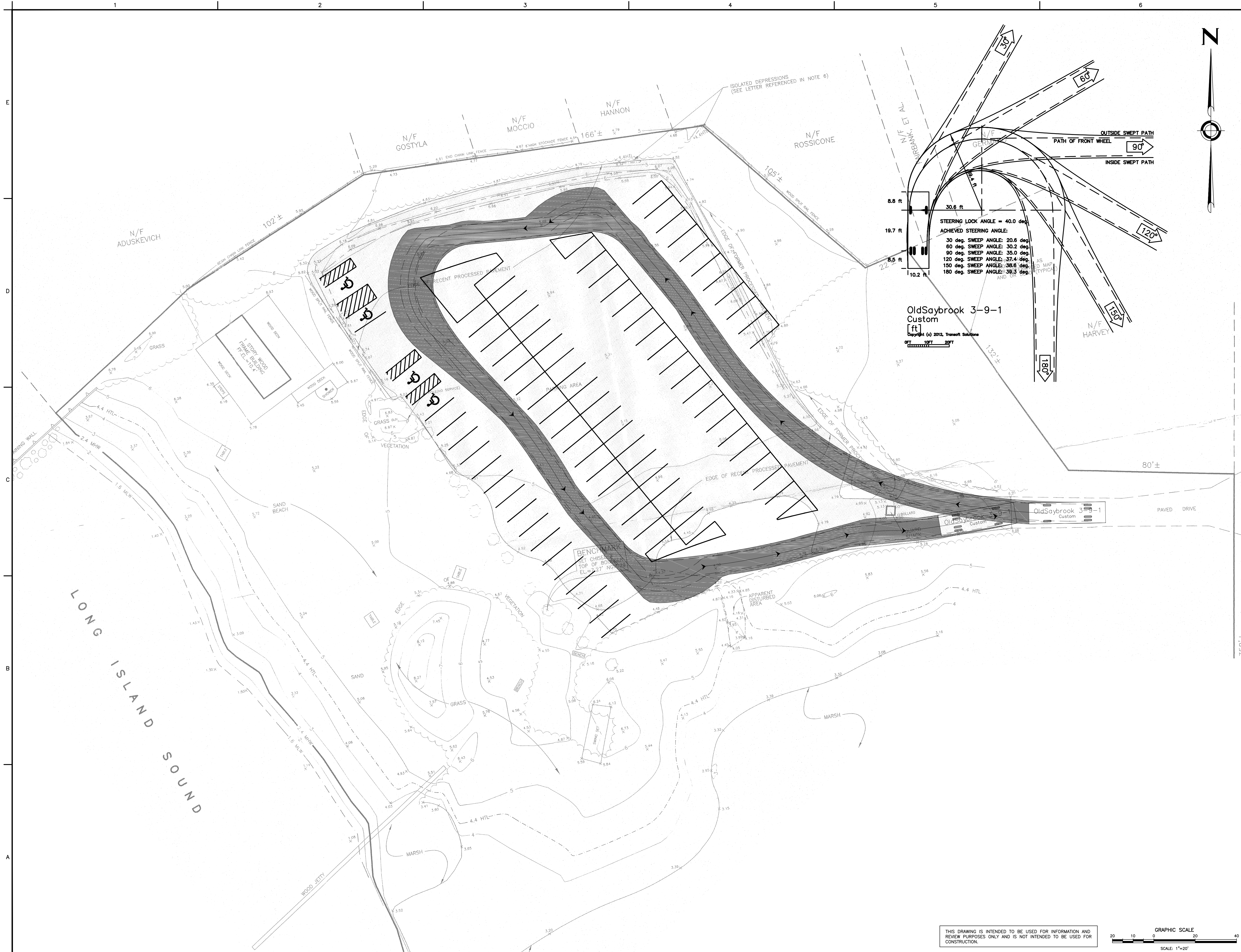

- NOTES:
- In General, Lower Case Text Identifies Existing Features/Conditions.
 - IN GENERAL, UPPER CASE TEXT IDENTIFIES PROPOSED FEATURES/CONDITIONS UNLESS OTHERWISE SPECIFIED.
 - FOR LOCATION OF UNDERGROUND ELECTRIC, TELEPHONE, GAS, CABLE TV AND OTHER FACILITIES OF PUBLIC UTILITY COMPANIES, INQUIRE OF "CALL BEFORE YOU DIG, INC." AT 1-800-922-4455.
 - SOURCES:
 - EXISTING CONDITIONS SURVEY LINEWORK IS FROM A DRAWING ENTITLED "HARVEY'S BEACH, GREAT HAMMOCK ROAD, OLD SAYBROOK, CONNECTICUT, EXISTING CONDITIONS MAP, DATE: AUGUST 18, 1998, PREPARED BY: DAVID L. STEIN, LAND SURVEYOR, WESTBROOK, CONNECTICUT"

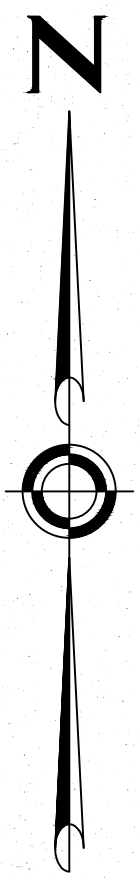

HARVEY'S BEACH
GREAT HAMMOCK ROAD
OLD SAYBROOK, CONNECTICUT

PARKING LAYOUT

**CONCEPT 4:
90° PARKING**

ANY ALTERATIONS TO THIS DRAWING MADE WITHOUT THE EXPRESSED WRITTEN APPROVAL OF NATHAN L. JACOBSON & ASSOCIATES, INC. WILL BE AT THE SOLE RISK OF THE PERSON OR FIRM MAKING SUCH UNAUTHORIZED ALTERATIONS AND NATHAN L. JACOBSON & ASSOCIATES, INC. WILL NEITHER HAVE NOR ACCEPT ANY LIABILITY OR LEGAL EXPOSURE ARISING FROM SAID UNAUTHORIZED ALTERATIONS.

Nathan L. Jacobson & Associates, Inc.
85 Main Street, P.O. Box 337
Cheshire, Connecticut 06412-0337
Tel: (860) 526-9591 Fax: (860) 526-5416
www.nlja.com
Consulting Civil and Environmental Engineers Since 1972

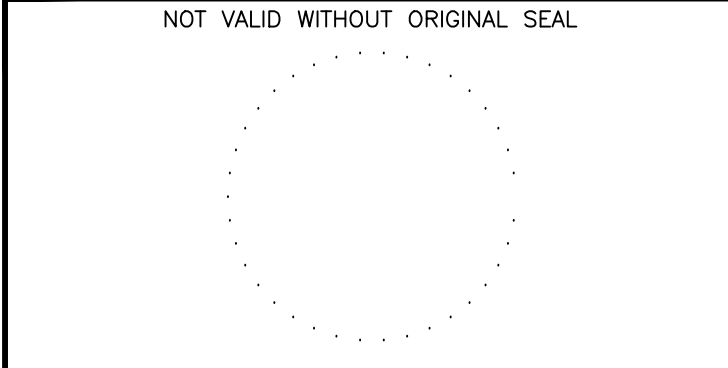

KATI L. MERCIER, P.E.
CT REGISTRATION No. 26817

© COPYRIGHT 2013 NATHAN L. JACOBSON & ASSOCIATES, INC. ALL RIGHTS RESERVED.

REVISIONS		
No.	DESCRIPTION	DATE

DATE: 05-13-13
SCALE: 1"=20'
PROJECT No.: 0747-0035
CADD FILE: 07470035CONCEPT
DESIGNED: KLM
DRAWN: KLM
CHECKED: KLM

SHEET No.:
4 OF 4

THIS DRAWING IS INTENDED TO BE USED FOR INFORMATION AND REVIEW PURPOSES ONLY AND IS NOT INTENDED TO BE USED FOR CONSTRUCTION.

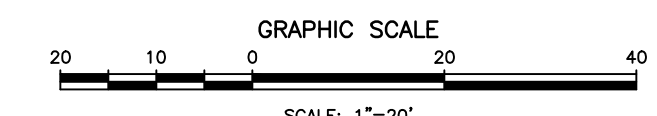

N:\GIS\07470035_Engineering\Drawings\07470035CONCEPT_AutoTURN.dwg 5/14/2013 10:32:55 AM DWG to PDF.plt
 AECI full bleed D:\AECI\3600\Drawings\11