ATT. A
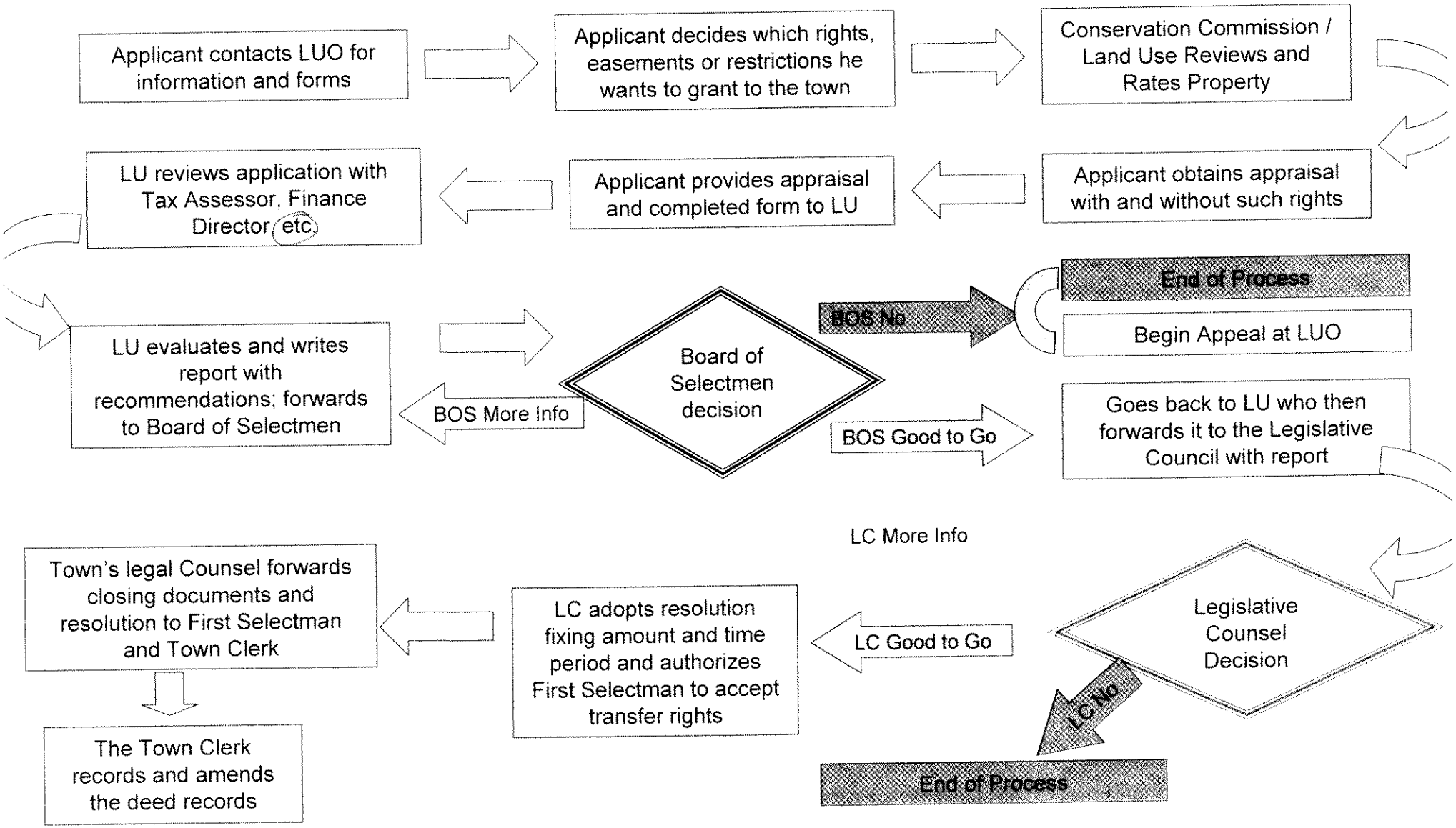
Town of Newtown – Draft Process - Proposed Ordinance on Tax Abatement for Transfer of Certain Rights, 6-11-09