

GENERAL NOTES

- CONTRACTOR IS RESPONSIBLE FOR COMPLIANCE WITH THE NOTES AND SPECIFICATIONS CONTAINED HEREIN. CONTRACTOR IS RESPONSIBLE TO ENSURE THAT ALL SUBCONTRACTORS FULLY AND COMPLETELY CONFORM TO AND COMPLY WITH THESE REQUIREMENTS.
1. THE FOLLOWING DOCUMENTS ARE INCORPORATED BY REFERENCE AS PART OF THIS SITE PLAN:
- EXISTING CONDITIONS PLAN OF LAND, PREPARED BY GUERRIERE & HANSON, INC., DATED 05/20/14.
- CONCEPTUAL TRAFFIC IMPROVEMENT PLAN PREPARED BY RON MULLER AND ASSOCIATES, TITLED "TWO-WAY LEFT TURN LANE ROUTE 109", DATED 12/22/11.
PRIOR TO THE START OF CONSTRUCTION, THE CONTRACTOR MUST VERIFY THAT HE/SHE HAS THE LATEST EDITION OF THE DOCUMENTS REFERENCED ABOVE. THIS IS CONTRACTOR'S RESPONSIBILITY.
2. ALL ACCESSIBLE (AKA ADA) PARKING SPACES MUST BE CONSTRUCTED TO MEET, AT A MINIMUM, THE MORE STRINGENT OF THE REQUIREMENTS OF THE 'AMERICANS WITH DISABILITIES ACT' (ADA) CODES OF 28 CFR 119.141 AND 42 U.S.C. 41511 (41 CFR) AND THE REQUIREMENTS OF THE JURISDICTION WHERE THE PROJECT IS TO BE CONSTRUCTED, AND ANY AND ALL AMENDMENTS TO BOTH WHICH ARE IN EFFECT WHEN THESE PLANS ARE COMPLETED.
3. PRIOR TO STARTING CONSTRUCTION, THE CONTRACTOR IS RESPONSIBLE TO ENSURE THAT ALL REQUIRED PERMITS AND APPROVALS HAVE BEEN OBTAINED. NO CONSTRUCTION OR FABRICATION SHALL BEGIN UNTIL THE CONTRACTOR HAS RECEIVED AND THOROUGHLY REVIEWED THE COMMENTS TO ALL PLANS AND OTHER DOCUMENTS REVIEWED AND APPROVED BY THE PERMITTING AUTHORITIES AND CONFIRMED THAT ALL NECESSARY OR REQUIRED PERMITS HAVE BEEN OBTAINED. CONTRACTOR MUST HAVE COPIES OF ALL PERMITS AND APPROVALS ON SITE AT ALL TIMES.
4. THE OWNER/CONTRACTOR MUST BE FAMILIAR WITH AND RESPONSIBLE FOR THE PROCUREMENT OF ANY AND ALL CERTIFICATIONS REQUIRED FOR THE ISSUANCE OF A CERTIFICATE OF OCCUPANCY.
5. ALL WORK MUST BE PERFORMED IN ACCORDANCE WITH THESE PLANS, SPECIFICATIONS AND CONDITIONS OF APPROVAL, AND ALL APPLICABLE REQUIREMENTS, RULES, REGULATIONS, STATUTORY REQUIREMENTS, CODES, LAWS AND STANDARDS OF ALL GOVERNMENTAL ENTITIES WITH JURISDICTION OVER THIS PROJECT.
6. THE GEO TECHNICAL REPORT AND RECOMMENDATIONS SET FORTH HEREIN ARE A PART OF THE REQUIRED CONSTRUCTION DOCUMENTS AND, IN CASE OF CONFLICT, DISCREPANCY OR AMBIGUITY, THE MORE STRINGENT REQUIREMENTS AND/OR RECOMMENDATIONS CONTAINED IN THE PLANS AND THE GEO TECHNICAL REPORT AND RECOMMENDATIONS SHALL TAKE PRECEDENCE UNLESS SPECIFICALLY NOTED OTHERWISE ON THE PLANS. THE CONTRACTOR MUST NOTIFY THE ENGINEER, IN WRITING, OF ANY SUCH CONFLICT, DISCREPANCY OR AMBIGUITY BETWEEN THE GEO TECHNICAL REPORTS AND PLANS AND SPECIFICATIONS PRIOR TO PROCEEDING WITH ANY FURTHER WORK.
7. THESE PLANS ARE BASED ON INFORMATION PROVIDED TO BOHLER ENGINEERING BY THE OWNER AND OTHERS PRIOR TO THE TIME OF PLAN PREPARATION. CONTRACTOR MUST FIELD VERIFY EXISTING CONDITIONS AND ASSESS DISCREPANCIES, IN WRITING, IMMEDIATELY IF ACTUAL SITE CONDITIONS DIFFER FROM THOSE SHOWN ON THE PLAN, OR IF THE PROPOSED WORK CONFLICTS WITH ANY OTHER SITE FEATURES.
8. ALL DIMENSIONS SHOWN ON THE PLANS MUST BE FIELD VERIFIED BY THE CONTRACTOR PRIOR TO THE START OF CONSTRUCTION. CONTRACTOR MUST NOTIFY ENGINEER, IN WRITING, IF ANY CONFLICTS, DISCREPANCIES OR AMBIGUITIES EXIST PRIOR TO PROCEEDING WITH CONSTRUCTION. NO EXTRA COMPENSATION WILL BE PAID TO THE CONTRACTOR FOR WORK WHICH HAS TO BE REDONE OR REPAIRED DUE TO DIMENSIONS OR GRADES SHOWN INCORRECTLY ON THESE PLANS PRIOR TO CONTRACTOR GIVING ENGINEER WRITTEN NOTIFICATION OF SAME AND ENGINEER, THEREAFTER, PROVIDING CONTRACTOR WITH WRITTEN AUTHORIZATION TO PROCEED WITH SUCH ADDITIONAL WORK.
9. CONTRACTOR MUST REFER TO THE ARCHITECTURAL/BUILDING PLANS "OF RECORD" FOR EXACT LOCATIONS AND DIMENSIONS OF ENTRY/EXIT POINTS, ELEVATIONS, PRECISE BUILDING DIMENSIONS, AND EXACT BUILDING UTILITY LOCATIONS.
10. PRIOR TO THE START OF CONSTRUCTION, THE CONTRACTOR MUST COORDINATE THE BUILDING LAYOUT BY CAREFUL REVIEW OF THE ENTIRE SITE PLAN AND THE LATEST ARCHITECTURAL PLANS (INCLUDING, BUT NOT LIMITED TO, STRUCTURAL, MECHANICAL, ELECTRICAL, PLUMBING AND FIRE SUPPRESSION PLAN, WHERE APPLICABLE). CONTRACTOR MUST IMMEDIATELY NOTIFY OWNER, ARCHITECT AND SITE ENGINEER, IN WRITING, OF ANY CONFLICTS, DISCREPANCIES OR AMBIGUITIES WHICH EXIST.
11. DEBRIS MUST NOT BE BURIED ON THE SUBJECT SITE AND ALL UNSUITABLE EXCAVATED MATERIAL AND DEBRIS (SOLID WASTE) MUST BE DISPOSED OF IN ACCORDANCE WITH THE REQUIREMENTS OF ANY AND ALL GOVERNMENTAL AUTHORITIES WHICH HAVE JURISDICTION OVER THIS PROJECT OR OVER CONTRACTOR.
12. THE CONTRACTOR IS RESPONSIBLE FOR IDENTIFYING WHEN SHORING IS REQUIRED AND FOR INSTALLING ALL SHORING REQUIRED DURING EXCAVATION (TO BE PERFORMED IN ACCORDANCE WITH CURRENT OSHA STANDARDS) AND ANY ADDITIONAL PRECAUTIONS TO BE TAKEN TO ASSURE THE STABILITY OF ADJACENT, NEARBY AND CONTIGUOUS STRUCTURES AND PROPERTIES.
13. THE CONTRACTOR IS TO EXERCISE EXTREME CARE WHEN PERFORMING ANY WORK ACTIVITIES ADJACENT TO PAVEMENT, STRUCTURES, ETC. WHICH ARE TO REMAIN EITHER FOR AN INITIAL PHASE OF THE PROJECT OR AS PART OF THE FINAL CONDITION. CONTRACTOR IS RESPONSIBLE FOR TAKING ALL APPROPRIATE MEASURES REQUIRED TO ENSURE THE STRUCTURAL STABILITY OF BUILDINGS AND PAVED UTILITY BUILDINGS, AND INFRASTRUCTURE WHICH ARE TO REMAIN, AND TO PROVIDE A SAFE WORK AREA FOR THIRD PARTIES, PEDESTRIANS AND ANYONE INVOLVED WITH THE PROJECT.
14. THE CONTRACTOR IS RESPONSIBLE FOR REPAIRING ANY DAMAGE DONE TO ANY NEW OR EXISTING CONSTRUCTION OR PROPERTY DURING THE COURSE OF CONSTRUCTION INCLUDING BUT NOT LIMITED TO DRAINAGE, UTILITIES, PAVEMENT, STRIPING, CURB, ETC. AND SHALL BEAR ALL COSTS ASSOCIATED WITH SAME TO INCLUDE, BUT NOT BE LIMITED TO, REDESIGN, RE-SURVEY, RE-PERMITTING AND CONSTRUCTION. THE CONTRACTOR IS RESPONSIBLE FOR AND MUST REPLACE ALL SIGNAL INTERCONNECTION CABLE, WIRING CONDUITS, AND ANY UNDERGROUND ACCESSORY EQUIPMENT DAMAGED DURING CONSTRUCTION AND MUST BEAR ALL COSTS ASSOCIATED WITH SAME. THE REPAIR OF ANY SUCH NEW OR EXISTING CONSTRUCTION OR PROPERTY MUST RESTORE SUCH CONSTRUCTION OR PROPERTY TO A CONDITION EQUIVALENT TO OR BETTER THAN THE CONDITIONS PRIOR TO COMMENCEMENT OF THE CONSTRUCTION, AND IN CONFORMANCE WITH APPLICABLE CODES, LAWS, RULES, REGULATIONS, STATUTORY REQUIREMENTS AND STATUTES. CONTRACTOR MUST BEAR ALL COSTS ASSOCIATED WITH SAME. CONTRACTOR IS RESPONSIBLE TO DOCUMENT ALL EXISTING DAMAGE AND TO NOTIFY THE OWNER AND THE CONSTRUCTION MANAGER PRIOR TO THE START OF CONSTRUCTION.
15. ALL CONCRETE MUST BE AIR ENTRAINED AND HAVE THE MINIMUM COMPRESSIVE STRENGTH OF 4000 PSI AT 28 DAYS UNLESS OTHERWISE NOTED ON THE PLANS, DETAILS AND/OR GEO TECHNICAL REPORT.
16. THE ENGINEER IS NOT RESPONSIBLE FOR CONSTRUCTION METHODS, MEANS, TECHNIQUES OR PROCEDURES, GENERALLY OR FOR THE CONSTRUCTION MEAN, METHODS, TECHNIQUES OR PROCEDURES FOR COMPLETION OF THE WORK DEPICTED BOTH ON THESE PLANS, AND FOR ANY CONFLICTS/SCOPE REVISIONS WHICH RESULT FROM SAME. CONTRACTOR IS RESPONSIBLE FOR DETERMINING THE METHODS/MEANS FOR COMPLETION OF THE WORK PRIOR TO THE COMMENCEMENT OF CONSTRUCTION.
17. THE ENGINEER OF RECORD IS NOT RESPONSIBLE FOR JOB SITE SAFETY. THE ENGINEER OF RECORD HAS NOT BEEN RETAINED TO PERFORM OR BE RESPONSIBLE FOR JOB SITE SAFETY. SAME BEING WHOLLY OUTSIDE OF ENGINEERS SERVICES AS RELATED TO THE PROJECT. THE ENGINEER OF RECORD IS NOT RESPONSIBLE TO IDENTIFY OR REPORT ANY JOB SITE SAFETY ISSUES, AT ANY TIME.
18. ALL CONTRACTORS MUST CARRY THE SPECIFIED STATUTORY WORKERS COMPENSATION INSURANCE, EMPLOYERS LIABILITY INSURANCE AND LIMITS OF COMMERCIAL GENERAL LIABILITY INSURANCE (CGL). ALL CONTRACTORS MUST HAVE THEIR CGL POLICES ENDORSED TO NAME BOHLER ENGINEERING, AND ITS PAST, PRESENT AND FUTURE OWNERS, OFFICERS, DIRECTORS, PARTNERS, SHAREHOLDERS, MEMBERS, PRINCIPALS, COMMISSIONERS, AGENTS, SERVANTS, EMPLOYEES, AFFILIATES, SUBSIDIARIES, AND RELATED ENTITIES, AND ITS SUBCONTRACTORS AND SUBCONSULTANTS AS ADDITIONAL NAMED INSURED AND TO PROVIDE CONTRACTUAL LIABILITY COVERAGE SUFFICIENT TO INSURE THIS HOLD HARMLESS AND INDEMNITY OBLIGATIONS ASSUMED BY THE CONTRACTORS. ALL CONTRACTORS MUST FURNISH BOHLER ENGINEERING WITH CERTIFICATIONS OF INSURANCE AS EVIDENCE OF THE REQUIRED INSURANCE PRIOR TO COMMENCING WORK AND UPON RENEWAL OF EACH POLICY DURING THE ENTIRE PERIOD OF CONSTRUCTION AND FOR ONE YEAR AFTER THE COMPLETION OF CONSTRUCTION. IN ADDITION, ALL CONTRACTORS WILL, TO THE FULLEST EXTENT PERMITTED UNDER THE LAW, INDEMNIFY, DEFEND AND HOLD HARMLESS BOHLER ENGINEERING AND ITS PAST, PRESENT AND FUTURE OWNERS, OFFICERS, DIRECTORS, PARTNERS, SHAREHOLDERS, MEMBERS, PRINCIPALS, COMMISSIONERS, AGENTS, SERVANTS, EMPLOYEES, AFFILIATES, SUBSIDIARIES, AND RELATED ENTITIES, AND ITS SUBCONTRACTORS AND SUBCONSULTANTS FROM AND AGAINST ANY DAMAGES, INJURIES, CLAIMS, ACTIONS, LOSSES, EXPENSES, PUNITIVE DAMAGES, TORT DAMAGES, STATUTORY CLAIMS, STATUTORY CAUSES OF ACTION, LOSSES, CAUSES OF ACTION, LIABILITIES OR COSTS, INCLUDING, BUT NOT LIMITED TO, REASONABLE ATTORNEY'S FEES AND DEFENSE COSTS, ARISING OUT OF OR IN ANY WAY CONNECTED WITH OR TO THE PROJECT, INCLUDING ALL CLAIMS BY EMPLOYEES OF THE CONTRACTORS, ALL CLAIMS BY THIRD PARTIES AND ALL CLAIMS RELATED TO THE PROJECT. CONTRACTOR MUST NOTIFY ENGINEER, IN WRITING, AT LEAST THIRTY (30) DAYS PRIOR TO ANY TERMINATION, SUSPENSION OR CHANGE OF ITS INSURANCE HEREINAFTER.
19. BOHLER ENGINEERING WILL REVIEW OR TAKE OTHER APPROPRIATE ACTION ON THE CONTRACTOR SUBMITTALS, SUCH AS SHOP DRAWINGS, PRODUCT DATA, SAMPLES, AND OTHER DATA, WHICH THE CONTRACTOR IS REQUIRED TO SUBMIT, BUT ONLY FOR THE LIMITED PURPOSE OF CHECKING FOR CONFORMANCE WITH THE DESIGN INTENT AND THE INFORMATION SHOWN IN THE CONSTRUCTION CONTRACT DOCUMENTS. CONSTRUCTION MEANS AND METHODS AND/OR TECHNIQUES OR PROCEDURES, COORDINATION OF THE WORK WITH OTHER TRADES, AND CONSTRUCTION SAFETY PRECAUTIONS ARE THE SOLE RESPONSIBILITY OF THE CONTRACTOR AND BOHLER HAS NO RESPONSIBILITY OR LIABILITY FOR SAME HEREINAFTER. BOHLER ENGINEERING'S SHOP DRAWING REVIEW WILL BE CONDUCTED WITH REASONABLE CARE WHILE ALLOWING SUFFICIENT TIME TO PERMIT ADEQUATE REVIEW OF A SPECIFIC ITEM MUST NOT INDICATE THAT BOHLER ENGINEERING HAS REVIEWED THE ENTIRE ASSEMBLY OF WHICH THE ITEM IS A COMPONENT. BOHLER ENGINEERING WILL NOT BE RESPONSIBLE FOR ANY DEVIATIONS FROM THE CONSTRUCTION DOCUMENTS NOT PROMPTLY AND IMMEDIATELY BROUGHT TO ITS ATTENTION. IN WRITING, BY THE CONTRACTOR. BOHLER ENGINEERING WILL NOT BE REQUIRED TO REVIEW PARTIAL SUBMISSIONS OR THOSE FOR WHICH SUBMISSIONS OF CORRELATED ITEMS HAVE NOT BEEN RECEIVED.
20. NEITHER THE PROFESSIONAL ACTIVITIES OF BOHLER ENGINEERING, NOR THE PRESENCE OF BOHLER ENGINEERING AND/OR ITS PAST, PRESENT AND FUTURE OWNERS, OFFICERS, DIRECTORS, PARTNERS, SHAREHOLDERS, MEMBERS, PRINCIPALS, COMMISSIONERS, AGENTS, SERVANTS, EMPLOYEES, AFFILIATES, SUBSIDIARIES, AND RELATED ENTITIES, AND ITS SUBCONTRACTORS AND SUBCONSULTANTS SHALL RELIEVE THE CONTRACTOR OF ITS OBLIGATIONS, DUTIES AND RESPONSIBILITIES INCLUDING, BUT NOT LIMITED TO, CONSTRUCTION MEANS, METHODS, SEQUENCE, TECHNIQUES OR PROCEDURES NECESSARY FOR PERFORMANCE, OVERSEEING, SUPERINTENDING AND COORDINATING THE WORK IN ACCORDANCE WITH THE CONTRACT DOCUMENTS AND COMPLIANCE ANY HEALTH OR SAFETY PRECAUTIONS REQUIRED BY ANY REGULATORY AGENCIES WITH JURISDICTION OVER THE PROJECT AND/OR PROPERTY. BOHLER ENGINEERING AND ITS PERSONNEL HAVE NO AUTHORITY TO EXERCISE ANY CONTROL OVER ANY CONSTRUCTION CONTRACTOR OR ITS EMPLOYEES IN CONNECTION WITH THEIR WORK OR ANY HEALTH OR SAFETY PROGRAMS OR PROCEDURES. THE GENERAL CONTRACTOR IS SOLELY RESPONSIBLE FOR JOB SITE SAFETY. BOHLER ENGINEERING SHALL BE INDEMNIFIED BY THE GENERAL CONTRACTOR AND MUST BE NAMED AN ADDITIONAL INSURED UNDER THE GENERAL CONTRACTOR'S POLICIES OF GENERAL LIABILITY INSURANCE AS DESCRIBED ABOVE IN NOTE 19 FOR JOB SITE SAFETY.
21. IF THE CONTRACTOR DEVIATES FROM THE PLANS AND SPECIFICATIONS, INCLUDING THE NOTES CONTAINED HEREIN, WITHOUT FIRST OBTAINING THE PRIOR WRITTEN AUTHORIZATION OF THE ENGINEER FOR SUCH DEVIATIONS, THE CONTRACTOR IS SOLELY RESPONSIBLE FOR ALL COSTS INCURRED IN CORRECTING ANY WORK DONE WHICH DEVIATES FROM THE PLANS, ALL FINES AND/OR PENALTIES ASSESSED WITH RESPECT THERETO AND ALL COMPENSATORY OR PUNITIVE DAMAGES RESULTING THEREFROM AND, FURTHER, SHALL DEFEND, INDEMNIFY AND HOLD HARMLESS THE ENGINEER, TO THE FULLEST EXTENT PERMITTED UNDER THE LAW, IN ACCORDANCE WITH PARAGRAPH 19 HEREIN, FOR AND FROM ALL FEES, ATTORNEY'S FEES, DAMAGES, COSTS, JUDGMENTS, PENALTIES AND THE LIKE RELATED TO SAME.
22. CONTRACTOR IS RESPONSIBLE FOR MAINTENANCE AND PROTECTION OF TRAFFIC PLAN FOR ALL WORK THAT AFFECTS PUBLIC TRAVEL, EITHER IN THE R.O.W. OR ON SITE. THE COST FOR THIS ITEM MUST BE INCLUDED IN THE CONTRACTOR'S PRICE.
23. ALL SIGNING AND PAVEMENT STRIPING MUST CONFORM TO MANUAL ON UNIFORM TRAFFIC CONTROL DEVICES OR LOCALLY APPROVED SUPPLEMENT.
24. ENGINEER IS NOT RESPONSIBLE FOR ANY INJURY OR DAMAGES RESULTING FROM CONTRACTORS FAILURE TO BUILD OR CONSTRUCT IN STRICT ACCORDANCE WITH THE APPROVED PLANS. IF CONTRACTOR AND/OR OWNER DEVIATES FROM THE APPROVED PLANS, THEY AGREE TO JOINTLY AND SEVERALLY INDEMNIFY AND HOLD ENGINEER HARMLESS FOR ALL INJURIES AND DAMAGES THAT ENGINEER SUFFERS AND COSTS THAT ENGINEER INCURS.
25. OWNER MUST MAINTAIN AND PRESERVE ALL PHYSICAL SITE FEATURES AND DESIGN FEATURES DEPICED ON THE PLANS AND RELATED DOCUMENTS, IN STRICT ACCORDANCE WITH THE APPROVED PLANS) AND DESIGN AND, FURTHER ENGINEER IS NOT RESPONSIBLE FOR ANY FAILURE TO DO SO MAINTAIN OR PRESERVE SITE AND/OR DESIGN FEATURES. IF OWNER FAILS TO MAINTAIN AND/OR PRESERVE ALL PHYSICAL SITE FEATURES AND/OR DESIGN FEATURES DEPICED ON THE PLANS AND RELATED DOCUMENTS, AS RESULT OF SLOTTED TO INDEMNIFY AND HOLD ENGINEER HARMLESS FOR ALL INJURIES AND DAMAGES THAT ENGINEER SUFFERS AND COSTS THAT ENGINEER INCURS AS A RESULT OF SAID FAILURE.
26. ALL DIMENSIONS MUST BE TO FACE OF CURB, EDGE OF PAVEMENT, OR EDGE OF BUILDING, UNLESS NOTED OTHERWISE.
27. ALL CONSTRUCTION AND MATERIALS MUST COMPLY WITH AND CONFORM TO APPLICABLE FEDERAL, STATE AND LOCAL REGULATIONS, LAWS, ORDINANCES, RULES AND CODES, AND ALL APPLICABLE OSHA REQUIREMENTS.
28. CONTRACTOR AND OWNER MUST INSTALL ALL ELEMENTS AND COMPONENTS IN STRICT COMPLIANCE WITH AND ACCORDANCE WITH MANUFACTURERS STANDARDS AND RECOMMENDED INSTALLATION CRITERIA AND SPECIFICATIONS. IF CONTRACTOR AND/OR OWNER FAIL TO DO SO, THEY AGREE TO JOINTLY AND SEVERALLY INDEMNIFY AND HOLD ENGINEER HARMLESS FOR ALL INJURIES AND DAMAGES THAT ENGINEER SUFFERS AND COSTS THAT ENGINEER INCURS AS A RESULT OF SAID FAILURE.
29. CONTRACTOR IS RESPONSIBLE TO MAINTAIN ON-SITE STORMWATER POLLUTION PREVENTION PLAN (SWPPP) IN COMPLIANCE WITH EPA REQUIREMENTS FOR SITES WHERE ONE (1) ACRE OR MORE (UNLESS THE LOCAL JURISDICTION REQUIRES FEWER) IS DISTURBED BY CONSTRUCTION ACTIVITIES. CONTRACTOR IS RESPONSIBLE TO ENSURE THAT ALL ACTIVITIES, INCLUDING THOSE OF SUBCONTRACTORS, ARE IN COMPLIANCE WITH THE SWPPP, INCLUDING BUT NOT LIMITED TO LOGGING ACTIVITIES (MINIMUM ONCE PER WEEK AND AFTER RAINFALL EVENTS) AND CORRECTIVE MEASURES, AS APPROPRIATE.
30. AS CONTAINED IN THESE DRAWINGS AND ASSOCIATED APPLICATION DOCUMENTS PREPARED BY THE SIGNATORY PROFESSIONAL ENGINEER, THE USE OF THE WORDS 'CERTIFY' OR 'CERTIFICATION' CONSTITUTES AN EXPRESSION OF PROFESSIONAL OPINION REGARDING THE INFORMATION WHICH IS SUBJECT OF THE CERTIFICATION. THE ENGINEER'S PROFESSIONAL KNOWLEDGE OR BELIEF AND IN ACCORDANCE WITH COMMON ACCEPTED PROCEDURE CONSISTENT WITH THE APPLICABLE STANDARDS OF PRACTICE, AND DOES NOT CONSTITUTE A WARRANTY OR GUARANTEE, EITHER EXPRESSED OR IMPLIED.

GENERAL GRADING & UTILITY PLAN NOTES

- 1. LOCATIONS OF ALL EXISTING AND PROPOSED SERVICES ARE APPROXIMATE AND MUST BE INDEPENDENTLY CONFIRMED WITH LOCAL UTILITY COMPANIES PRIOR TO COMMENCEMENT OF ANY CONSTRUCTION OR EXCAVATION. SANITARY SEWER AND ALL OTHER UTILITY SERVICE CONNECTION POINTS MUST BE INDEPENDENTLY CONFIRMED BY THE CONTRACTOR IN THE FIELD PRIOR TO THE COMMENCEMENT OF CONSTRUCTION. ALL DISCREPANCIES MUST IMMEDIATELY BE REPORTED, IN WRITING, TO THE ENGINEER. CONSTRUCTION MUST COMMENCE BEGINNING AT THE LOWEST INVERT (POINT OF CONNECTION) AND PROGRESS UP GRADIENT. PROPOSED INTERFACE POINTS (CROSSINGS) WITH EXISTING UNDERGROUND UTILITIES SHALL BE FIELD VERIFIED BY TEST PIT PRIOR TO COMMENCEMENT OF CONSTRUCTION.
2. CONTRACTOR MUST VERTICALLY AND HORIZONTALLY LOCATE ALL UTILITIES AND SERVICES INCLUDING, BUT NOT LIMITED TO, GAS, WATER, ELECTRIC, SANITARY AND STORM SEWER, TELEPHONE, CABLE, FIBER OPTIC CABLE, ETC. WITHIN THE LIMITS OF DISTURBANCE OR WORK SPACE, WHICHEVER IS GREATER. THE CONTRACTOR MUST USE, REFER TO, AND COMPLY WITH THE REQUIREMENTS OF THE APPLICABLE UTILITY COMPANIES TO LOCATE ALL THE UNDERGROUND UTILITIES. THE CONTRACTOR IS RESPONSIBLE FOR CORRECTING ALL DAMAGE TO ANY EXISTING UTILITIES DURING CONSTRUCTION, AT NO COST TO THE OWNER. CONTRACTOR SHALL BEAR ALL COSTS ASSOCIATED WITH DAMAGE TO ANY EXISTING UTILITIES DURING CONSTRUCTION.
3. IT IS THE CONTRACTOR'S RESPONSIBILITY TO REVIEW ALL CONSTRUCTION CONTRACT DOCUMENTS INCLUDING, BUT NOT LIMITED TO, ALL OF THE DRAWINGS AND SPECIFICATIONS ASSOCIATED WITH THE PROJECT AND ALL OTHER UTILITY SERVICE CONNECTION POINTS MUST BE INDEPENDENTLY CONFIRMED BY THE CONTRACTOR FIND A CONFLICT AND/OR DISCREPANCY BETWEEN THE DOCUMENTS RELATIVE TO THE SPECIFICATIONS OR THE RELATIVE OR APPLICABLE CODES, REGULATIONS, LAWS, RULES, STATUTES AND/OR ORDINANCES. IT IS THE CONTRACTOR'S SOLE RESPONSIBILITY TO NOTIFY THE PROJECT ENGINEER OF RECORD, IN WRITING, OF SAID CONFLICT AND/OR DISCREPANCY PRIOR TO THE START OF CONSTRUCTION. CONTRACTORS FAILURE TO NOTIFY THE PROJECT ENGINEER OF RECORD, IN WRITING, OF SAID CONFLICT AND/OR DISCREPANCY SHALL BE CONSIDERED AS ACCEPTANCE OF THE PROJECT AS SHOWN ON THE DRAWINGS AND IN FULL COMPLIANCE WITH ALL FEDERAL, STATE AND LOCAL REGULATIONS, LAWS, STATUTES, ORDINANCES AND CODES AND, FURTHER, CONTRACTOR SHALL BE RESPONSIBLE FOR ALL COSTS ASSOCIATED WITH SAME.
4. THE CONTRACTOR MUST LOCATE AND CLEARLY AND UNAMBIGUOUSLY DEFINE VERTICALLY AND HORIZONTALLY ALL ACTIVE AND INACTIVE UTILITY AND/OR SERVICE SYSTEMS THAT ARE TO BE REMOVED. THE CONTRACTOR IS RESPONSIBLE TO PROTECT AND MAINTAIN ALL ACTIVE AND INACTIVE SYSTEMS THAT ARE NOT BEING REMOVED/RELOCATED DURING SITE ACTIVITY.
5. THE CONTRACTOR MUST FAMILIARIZE ITSELF WITH THE APPLICABLE UTILITY SERVICE PROVIDER REQUIREMENTS AND IS RESPONSIBLE FOR ALL COORDINATION REGARDING UTILITY DEMOLITION AS IDENTIFIED OR REQUIRED FOR THE PROJECT. THE CONTRACTOR MUST PROVIDE THE OWNER WITH WRITTEN NOTIFICATION THAT THE EXISTING UTILITIES AND SERVICES HAVE BEEN TERMINATED AND ABANDONED IN ACCORDANCE WITH THE JURISDICTION AND UTILITY COMPANY REQUIREMENTS AND ALL OTHER APPLICABLE REQUIREMENTS, RULES, STATUTES, LAWS, ORDINANCES AND CODES.
6. THE CONTRACTOR MUST INSTALL ALL STORM SEWER AND SANITARY SEWER COMPONENTS WHICH DESIGN BY GRADIENT PRIOR TO THE INSTALLATION OF ALL OTHER UTILITIES.
7. CONTRACTOR IS RESPONSIBLE FOR COORDINATION OF SITE PLAN DOCUMENTS AND ARCHITECTURAL FUNCTION FOR EXIST BUILDING UTILITY CONNECTION LOCATIONS, GREASE TRAP REQUIREMENTS/DETAILS, DOOR ACCESS, AND EXTERIOR GRADING. THE ARCHITECT WILL DETERMINE THE UTILITY SERVICE SIZES. THE CONTRACTOR MUST COORDINATE INSTALLATION OF UTILITIES/SERVICES WITH THE INDIVIDUAL COMPANIES, TO AVOID CONFLICTS AND TO ENSURE THAT PROPER DEPTHS ARE ACHIEVED. THE CONTRACTOR IS RESPONSIBLE FOR ENSURING THAT INSTALLATION OF ALL IMPROVEMENTS COMPLIES WITH ALL UTILITY REQUIREMENTS WITH JURISDICTION AND/OR CONTROL OF THE SITE, AND ALL OTHER APPLICABLE REQUIREMENTS, RULES, STATUTES, LAWS, ORDINANCES AND CODES. FURTHER, THE CONTRACTOR IS RESPONSIBLE TO VERIFY THAT ALL FILLED AREAS AND SUBGRADE AREAS WITHIN THE BUILDING PAD AREA AND AREAS TO BE PAVED HAVE BEEN COMPACTED IN ACCORDANCE WITH THESE PLANS, SPECIFICATIONS AND THE RECOMMENDATIONS SET FORTH IN THE GEO TECHNICAL REPORT AND ALL APPLICABLE REQUIREMENTS, RULES, STATUTES, LAWS, ORDINANCES AND CODES. SUBGRADE MATERIAL FOR SIDEWALKS, CURB, OR ASPHALT MUST BE FREE OF ORGANICS AND OTHER UNSUITABLE MATERIALS. SHOULD SUBGRADE BE DEEMED UNSUITABLE BY OWNER/DEVELOPER, OR OWNER/DEVELOPER'S REPRESENTATIVE, SUBGRADE IS TO BE REMOVED AND FILLED WITH APPROVED FILL MATERIAL COMPACTED AS DIRECTED BY THE GEO TECHNICAL REPORT. EARTHWORK ACTIVITIES INCLUDING, BUT NOT LIMITED TO, EXCAVATION, BACKFILL, AND COMPACTING MUST COMPLY WITH THE RECOMMENDATIONS IN THE GEO TECHNICAL REPORT AND ALL APPLICABLE REQUIREMENTS, RULES, STATUTES, LAWS, ORDINANCES AND CODES. EARTHWORK ACTIVITIES MUST COMPLY WITH THE STANDARD STATE DOT SPECIFICATIONS FOR ROADWAY CONSTRUCTION (LATEST EDITION) AND ANY AMENDMENTS OR REVISIONS THERETO.
8. WATER SERVICE MATERIALS, BURIAL DEPTH, AND COVER REQUIREMENTS MUST BE SPECIFIED BY THE LOCAL UTILITY COMPANY. CONTRACTORS PRICE FOR WATER SERVICE MUST INCLUDE ALL FEES, COSTS AND APPURTENANCES REQUIRED BY THE UTILITY TO PROVIDE FULL AND COMPLETE WORKING SERVICE. CONTRACTOR MUST CONTACT THE APPLICABLE MUNICIPALITY TO CONFIRM THE PROPER WATER METER AND VAULT, PRIOR TO COMMENCING CONSTRUCTION.
9. ALL NEW UTILITIES/SERVICES, INCLUDING ELECTRIC, TELEPHONE, CABLE TV, ETC. ARE TO BE INSTALLED UNDERGROUND. ALL NEW UTILITIES/SERVICES MUST BE INSTALLED IN ACCORDANCE WITH THE UTILITY/SERVICE PROVIDER INSTALLATION SPECIFICATIONS AND STANDARDS.
10. SITE GRADING MUST BE PERFORMED IN ACCORDANCE WITH THESE PLANS AND SPECIFICATIONS AND THE RECOMMENDATIONS SET FORTH IN THE GEO TECHNICAL REPORT REFERENCED IN THIS PLAN SET. THE CONTRACTOR IS RESPONSIBLE FOR REMOVING AND REPLACING UNSUITABLE MATERIALS WITH SUITABLE MATERIALS AS SPECIFIED IN THE GEO TECHNICAL REPORT. ALL EXCAVATED OR FILLED AREAS MUST BE COMPACTED AS OUTLINED IN THE GEO TECHNICAL REPORT. MOISTURE CONTENT AT TIME OF PLACEMENT MUST BE SUBMITTED IN A COMPACTOR REPORT PREPARED BY A QUALIFIED GEO TECHNICAL ENGINEER. THE CONTRACTOR IS RESPONSIBLE FOR VERIFYING THAT ALL FILLED AREAS AND SUBGRADE AREAS WITHIN THE BUILDING PAD AREA AND AREAS TO BE PAVED HAVE BEEN COMPACTED IN ACCORDANCE WITH THESE PLANS, SPECIFICATIONS AND THE RECOMMENDATIONS SET FORTH IN THE GEO TECHNICAL REPORT AND ALL APPLICABLE REQUIREMENTS, RULES, STATUTES, LAWS, ORDINANCES AND CODES. SUBGRADE MATERIAL FOR SIDEWALKS, CURB, OR ASPHALT MUST BE FREE OF ORGANICS AND OTHER UNSUITABLE MATERIALS. SHOULD SUBGRADE BE DEEMED UNSUITABLE BY OWNER/DEVELOPER, OR OWNER/DEVELOPER'S REPRESENTATIVE, SUBGRADE IS TO BE REMOVED AND FILLED WITH APPROVED FILL MATERIAL COMPACTED AS DIRECTED BY THE GEO TECHNICAL REPORT. EARTHWORK ACTIVITIES INCLUDING, BUT NOT LIMITED TO, EXCAVATION, BACKFILL, AND COMPACTING MUST COMPLY WITH THE RECOMMENDATIONS IN THE GEO TECHNICAL REPORT AND ALL APPLICABLE REQUIREMENTS, RULES, STATUTES, LAWS, ORDINANCES AND CODES. EARTHWORK ACTIVITIES MUST COMPLY WITH THE STANDARD STATE DOT SPECIFICATIONS FOR ROADWAY CONSTRUCTION (LATEST EDITION) AND ANY AMENDMENTS OR REVISIONS THERETO.
11. ALL FILL, COMPACTATION, AND BACKFILL MATERIALS REQUIRED FOR UTILITY INSTALLATION MUST BE AS PER THE RECOMMENDATIONS PROVIDED IN THE GEO TECHNICAL REPORT AND MUST BE COORDINATED WITH THE APPLICABLE UTILITY COMPANY SPECIFICATIONS, WHEN THE PROJECT DOES NOT HAVE GEO TECHNICAL RECOMMENDATIONS, FILL AND COMPACTION MUST, AT A MINIMUM, FULLY COMPLY WITH THE STATE DOT REQUIREMENTS AND SPECIFICATIONS AND CONSULTANT SHALL HAVE NO LIABILITY OR RESPONSIBILITY FOR OR AS RELATED TO FILL, COMPACTATION AND BACKFILL. FURTHER, CONTRACTOR IS FULLY RESPONSIBLE FOR EARTHWORK BALANCE.
12. THE CONTRACTOR MUST COMPLY, TO THE FULLEST EXTENT, WITH THE LATEST OSHA STANDARDS AND REGULATIONS, AND/OR ANY OTHER AGENCY WITH JURISDICTION FOR EXCAVATION AND TRENCHING PROCESSES. THE CONTRACTOR IS RESPONSIBLE FOR DETERMINING THE 'MEANS AND METHODS' REQUIRED TO MEET THE INTENT AND PERFORMANCE CRITERIA OF OSHA, AS WELL AS ANY OTHER ENTITY THAT HAS JURISDICTION FOR EXCAVATION AND/OR TRENCHING PROCEDURES AND CONSULTANT SHALL HAVE NO RESPONSIBILITY FOR OR AS RELATED FOR OR AS RELATED TO EXCAVATION AND TRENCHING PROCEDURES.
13. PAVEMENT MUST BE SAW CUT IN STRAIGHT LINES, AND EXCEPT FOR EDGE OF BUTT JOINTS, MUST EXTEND TO THE FULL DEPTH OF THE EXISTING PAVEMENT. ALL DEBRIS FROM REMOVAL OPERATIONS MUST BE REMOVED FROM THE SITE AT THE TIME OF EXCAVATION. STOCKPILING OF DEBRIS WILL NOT BE PERMITTED.
14. THE TOPS OF EXISTING MANHOLES, INLET STRUCTURES, AND SANITARY CLEANOUT TIPS MUST BE ADJUSTED, AS NECESSARY, TO MATCH PROPOSED GRADES IN ACCORDANCE WITH ALL APPLICABLE STANDARDS, REQUIREMENTS, RULES, STATUTES, LAWS, ORDINANCES AND CODES.
15. DURING THE INSTALLATION OF SANITARY SEWER, STORM SEWER, AND ALL UTILITIES, THE CONTRACTOR MUST MAINTAIN A CONTEMPORANEOUS AND THOROUGH RECORD OF CONSTRUCTION TO IDENTIFY AS-INSTALLED LOCATIONS OF ALL UNDERGROUND UTILITIES. THE CONTRACTOR MUST CAREFULLY NOTE ANY INSTALLATIONS THAT DEVIATE FROM THE INFORMATION CONTAINED IN THE UTILITY PLAN. THIS RECORD MUST BE KEPT ON A CLEAN COPY OF THE DRAINAGE OR UTILITY PLAN, WHICH CONTRACTOR MUST PROMPTLY PROVIDE TO THE OWNER AT THE COMPLETION OF WORK.
16. WHEN THE SITE IMPROVEMENT PLANS INVOLVE MULTIPLE BUILDINGS, SOME OF WHICH MAY BE BUILT AT A LATER DATE, THE CONTRACTOR MUST EXTEND ALL LINES, INCLUDING BUT NOT LIMITED TO STORM SEWER, SANITARY SEWER, WATER, AND IRRIGATION LINE, TO A POINT AT LEAST FIVE (5) FEET BEYOND THE PAVED AREAS FOR WHICH THE CONTRACTOR IS RESPONSIBLE. CONTRACTOR MUST CAP ENDS AS APPROPRIATE, MARK LOCATIONS WITH A 'X', AND MUST NOTE THE LOCATION OF ALL OF THE ABOVE ON A CLEAN COPY OF THE DRAINAGE OR UTILITY PLAN, WHICH CONTRACTOR MUST PROMPTLY PROVIDE TO THE OWNER UPON COMPLETION OF THE WORK.
17. THE CONTRACTOR IS FULLY RESPONSIBLE FOR VERIFICATION OF EXISTING TOPOGRAPHIC INFORMATION AND UTILITY INVERT ELEVATIONS PRIOR TO COMMENCING ANY CONSTRUCTION. CONTRACTOR MUST CONFIRM AND ENSURE A 0.5% MINIMUM SLOPE AGAINST ALL ISLANDS, CUTTERS, AND CURBS, 1.0% ON ALL CONCRETE SURFACES, AND 1.5% MINIMUM ON ASPHALT EXCEPT WHERE ADA REQUIREMENTS OR EXISTING TOPOGRAPHY LIMIT GRADIENTS, TO PREVENT POONDING. CONTRACTOR MUST IMMEDIATELY NOTIFY, IN WRITING, TO THE ENGINEER, ANY DISCREPANCIES THAT MAY OR COULD AFFECT THE PUBLIC SAFETY, HEALTH OR GENERAL WELFARE, OR PROJECT COST. IF CONTRACTOR PROCEEDS WITH CONSTRUCTION WITHOUT PROVIDING PROPER NOTIFICATION, MUST BE AT THE CONTRACTOR'S OWN RISK AND, FURTHER, CONTRACTOR SHALL INDEMNIFY, DEFEND AND HOLD HARMLESS THE DESIGN ENGINEER FOR ANY DAMAGES, COSTS, INJURIES, ATTORNEY'S FEES AND THE LIKE WHICH RESULT FROM SAME.
18. PROPOSED TOP OF CURB ELEVATIONS ARE GENERALLY 9" ABOVE EXISTING LOCAL ASPHALT GRADE UNLESS OTHERWISE NOTED. FIELD ADJUST TO CREATE A MINIMUM OF 0.7% GUTTER GRADE ALONG CURB FACE. IT IS CONTRACTOR'S OBLIGATION TO ENSURE THAT DESIGN ENGINEER APPROVES FINAL CURBING OUT SHEETS PRIOR TO INSTALLATION OF SAME.
19. REFER TO THIS SHEET FOR ADDITIONAL NOTES.
20. IN THE EVENT OF DISCREPANCIES AND/OR CONFLICTS BETWEEN PLANS OR RELATIVE TO OTHER PLANS, THE SITE PLAN WILL TAKE PRECEDENCE AND CONTROL. CONTRACTOR MUST IMMEDIATELY NOTIFY THE DESIGN ENGINEER, IN WRITING, OF ANY DISCREPANCIES AND/OR CONFLICTS.
21. CONTRACTOR IS REQUIRED TO SECURE ALL NECESSARY AND/OR REQUIRED PERMITS AND APPROVALS FOR ALL OFF SITE MATERIAL SOURCES AND DISPOSAL FACILITIES. CONTRACTOR MUST SUPPLY A COPY OF APPROVALS TO ENGINEER AND OWNER PRIOR TO INITIATING WORK ANY WORK.
22. WHERE RETAINING WALLS (WHETHER OR NOT THEY MEET THE JURISDICTIONAL DEFINITION) ARE IDENTIFIED ON PLANS, ELEVATIONS IDENTIFIED ARE FOR THE EXPOSED PORTION OF THE WALL WALL FOOTINGS/FOUNDATION ELEVATIONS ARE NOT IDENTIFIED HEREIN AND ARE TO BE DETERMINED BY THE CONTRACTOR BASED ON FINAL STRUCTURAL DESIGN SHOP DRAWINGS PREPARED BY THE APPROPRIATE PROFESSIONAL LICENSED IN THE STATE WHERE THE CONSTRUCTION OCCURS.
23. STORM DRAINAGE PIPE UNLESS INDICATED OTHERWISE. ALL STORM SEWER PIPE MUST BE REINFORCED CONCRETE PIPE (RCP) CLASS II WITH SILT TIGHT JOINTS. WHEN HIGH-DENSITY POLYETHYLENE PIPE (HDPE) IS CALLED FOR ON THE PLANS, IT MUST CONFORM TO AASHTO M28 AND TYPED 'S' (SMOOTH INTERIOR WITH ANGLULAR CORRELATIONS) WITH GASKET FOR SILT TIGHT JOINT. PVC PIPE FOR ROOF DRAIN CONNECTION MUST BE SDR 26 OR SCHEDULE 40 UNLESS INDICATED OTHERWISE.
24. SANITARY SEWER PIPE MUST BE POLYVINYL CHLORIDE (PVC) SDR 35 EXCEPT WHERE INDICATED OTHERWISE. SANITARY LATERAL MUST BE PVC SCHEDULE 40 OR PVC SDR 26 UNLESS INDICATED, IN WRITING, OTHERWISE.
25. STORM AND SANITARY SEWER PIPE LENGTHS INDICATED ARE NOMINAL AND MEASURED CENTER OF INLET AND/OR MANHOLES STRUCTURE TO CENTER OF STRUCTURE.
26. STORMWATER ROOF DRAIN LOCATIONS ARE BASED ON PRELIMINARY ARCHITECTURAL PLANS. CONTRACTOR IS RESPONSIBLE TO AND FOR VERIFYING LOCATIONS OF SAME BASED ON FINAL ARCHITECTURAL PLANS.
27. SEWERS CROSSING STREAMS AND/OR LOCATION WITHIN 10 FEET OF THE STREAM EMBANKMENT, OR WHERE SITE CONDITIONS SO INDICATE, MUST BE CONSTRUCTED OF STEEL, REINFORCED CONCRETE, DUCTILE IRON OR OTHER SUITABLE MATERIAL.
28. SEWERS CONVEYING SANITARY FLOW COMBINED SANITARY AND STORMWATER FLOW OR INDUSTRIAL FLOW MUST BE SEPARATED FROM WATER MAINS BY A DISTANCE OF AT LEAST 10 FEET HORIZONTALLY. IF SUCH LATERAL SEPARATION IS NOT POSSIBLE, THE PIPES MUST BE IN SEPARATE TRENCHES WITH THE SEWER AT LEAST 18 INCHES BELOW THE BOTTOM OF THE WATER MAIN, OR SUCH OTHER SEPARATION AS APPROVED BY THE GOVERNMENT AGENCY WITH JURISDICTION OVER SAME.
29. WHERE APPROPRIATE SEPARATION FROM A WATER MAIN IS NOT POSSIBLE, THE SEWER MUST BE ENCASED IN CONCRETE, OR CONSTRUCTED OF DUCTILE IRON PIPE USING MECHANICAL OR SLIP-ON JOINTS FOR A DISTANCE OF AT LEAST 10 FEET ON EITHER SIDE OF THE CROSSING. IN ADDITION, ONE FULL LENGTH OF SEWER PIPE SHOULD BE LOCATED SO BOTH JOINTS WILL BE AS FAR FROM THE WATER LINE AS POSSIBLE. WHERE A WATER MAIN CROSSES UNDER A SEWER, ADEQUATE STRUCTURAL SUPPORT FOR THE SEWER MUST BE PROVIDED.
30. WATER MAIN PIPING MUST BE INSTALLED IN ACCORDANCE WITH THE REQUIREMENTS AND SPECIFICATIONS OF THE LOCAL WATER PURVEYOR. IN THE ABSENCE OF SUCH REQUIREMENTS, WATER MAIN PIPING MUST BE CEMENT-LINED DUCTILE IRON (DIP) MINIMUM CLASS 52 THICKNESS. ALL PIPE AND APPURTENANCES MUST COMPLY WITH THE APPLICABLE ANNA STANDARDS IN EFFECT AT THE TIME OF APPLICATION.
31. CONTRACTOR MUST ENSURE THAT ALL UTILITY TRENCHES LOCATED IN EXISTING PAVED ROADWAYS INCLUDING SEWER, WATER AND STORM SYSTEMS, MUST BE REPAIRED IN ACCORDANCE WITH RELEVANT COUNTY AND/OR DOT DETAILS AS APPLICABLE. CONTRACTOR MUST COORDINATE INSTALLATION AND APPROVAL OF COMPLETED WORK WITH THE AGENCY WITH JURISDICTION OVER SAME.
32. WHERE BASEMENTS ARE TO BE PROVIDED FOR PROPOSED DWELLING UNITS, THE DEVELOPER SHALL, BY SIGNING OR BY TEST PIT, DETERMINE THE DEPTH TO GROUNDWATER AT THE LOCATION OF THE PROPOSED DWELLINGS. WHERE GROUNDWATER IS ENCOUNTERED IN THE BASEMENT AREA, BASEMENTS WILL NOT BE INSTALLED UNLESS SPECIAL CONSTRUCTION METHODS ARE UTILIZED, TO BE REVIEWED AND APPROVED BY THE MUNICIPAL CONSTRUCTION CODE OFFICIAL. IF AND WHERE SUMP PUMPS ARE INSTALLED, ALL DISCHARGES MUST BE CONNECTED TO THE STORM SEWER. A CLEANOUT MUST BE PROVIDED PRIOR TO THE CONNECTION TO THE STORM DRAIN IN ORDER THAT BLOCAGES CAN BE ADDRESSED.
33. FOR SINGLE AND TWO-FAMILY RESIDENTIAL PROJECTS, WHERE THE PROPOSED DWELLING AND ADJACENT SPOT ELEVATIONS) ARE SCHEMATIC FOR GENERIC BUILDING FOOTPRINT, GRADES MUST BE ADJUSTED BASED ON FINAL ARCHITECTURAL PLANS TO PROVIDE A MINIMUM OF SIX (6) INCHES BELOW TOP OF BLOCK AND OR SIX (6) INCHES BELOW SIDEWALK, WHICHEVER IS LOWEST, AND MUST PROVIDE POSITIVE DRAINAGE (2% MIN) AWAY FROM DWELLINGS. ALL CONSTRUCTION, INCLUDING GRADING, MUST COMPLY WITH THE LATEST LOCAL AND STATE BUILDING CODES AND ALL OTHER APPLICABLE REQUIREMENTS, RULES, STATUTES, LAWS, ORDINANCES AND CODES.
34. LOCATION OF PROPOSED UTILITY POLE RELOCATION IS AT THE SOLE DISCRETION OF UTILITY COMPANY.
35. CONSULTANT IS NEITHER LIABLE NOR RESPONSIBLE FOR ANY SUBSURFACE CONDITIONS AND FURTHER, SHALL HAVE NO LIABILITY FOR ANY HAZARDOUS MATERIALS, HAZARDOUS SUBSTANCES, OR POLLUTANTS ON, ABOVE OR UNDER THE PROPERTY.
MUNICIPALITY SPECIFIC NOTES
1. PLUMBERS AND DRAIN LAYERS OF ESTABLISHED REPUTATION AND EXPERIENCE WILL BE LICENSED BY THE BOARD AS DRAIN LAYERS AUTHORIZED TO PERFORM WORK.
2. WATER AND SEWER WORK WITHIN THE RIGHT-OF-WAY SHOULD BE IN CONFORMANCE WITH THE TOWN OF MEDWAY WATERSEWER REGULATIONS.
3. CONTRACTOR SHALL COORDINATE WITH THE MEDWAY DEPARTMENT OF PUBLIC WORKS PRIOR TO START OF WORK.
4. TRENCHING UNDER EXISTING ASPHALT IN THE RIGHT-OF-WAY WILL REQUIRE CONTROLLED DENSITY FILL AS BACKFILL MATERIAL.

GENERAL DEMOLITION NOTES

- 1. THIS PLAN REFERENCES DOCUMENTS AND INFORMATION BY:
EXISTING CONDITIONS PLAN OF LAND TO MAIN STREET MEDWAY MA PREPARED BY GUERRIERE & HANSON, INC. MILFORD, MA 01924/14
2. CONTRACTOR SHALL PERFORM ALL WORK IN ACCORDANCE WITH THE REQUIREMENTS OF THE OCCUPATIONAL SAFETY AND HEALTH ACT OF 1970, (29 U.S.C. 651 (a)), AS AMENDED AND ANY MODIFICATIONS, AMENDMENTS OR REVISIONS TO SAME.
3. BOHLER ENGINEERING HAS NO CONTRACTUAL, LEGAL, OR OTHER RESPONSIBILITY FOR JOB SITE SAFETY OR JOB SITE SUPERVISION, OR ANYTHING RELATED TO SAME.
4. THE DEMOLITION PLAN IS INTENDED TO PROVIDE GENERAL INFORMATION, ONLY, REGARDING ITEMS TO BE DEMOLISHED AND/OR REMOVED. THE CONTRACTOR MUST ALSO REVIEW THE OTHER SITE PLAN DRAWINGS AND INCLUDE IN DEMOLITION ACTIVITIES ALL INCIDENTAL WORK NECESSARY FOR THE CONSTRUCTION OF THE NEW SITE IMPROVEMENTS.
5. CONTRACTOR MUST RAISE ANY QUESTIONS CONCERNING THE DEMOLITION OR INTENT OF THESE PLANS OR SPECIFICATIONS, CONCERNING REGARDING THE APPLICABLE SAFETY STANDARDS, OR THE SAFETY OF THE CONTRACTOR OR THIRD PARTIES IN PERFORMING THE WORK ON THIS PROJECT, WITH BOHLER ENGINEERING, IN WRITING, AND RESPONDED TO BY BOHLER, IN WRITING, PRIOR TO THE INITIATION OF ANY SITE ACTIVITY AND ANY DEMOLITION ACTIVITY. ALL DEMOLITION ACTIVITIES MUST BE PERFORMED IN ACCORDANCE WITH THE REQUIREMENTS OF THESE PLANS AND SPECIFICATIONS AND ALL APPLICABLE FEDERAL, STATE AND LOCAL REGULATIONS, RULES, REQUIREMENTS, STATUTES, ORDINANCES AND CODES.
6. PRIOR TO STARTING ANY DEMOLITION, CONTRACTOR IS RESPONSIBLE FOR:
A. OBTAINING ALL REQUIRED PERMITS AND MAINTAINING THE SAME ON SITE FOR REVIEW BY THE ENGINEER AND OTHER PUBLIC AGENCIES WITH JURISDICTION THROUGHOUT THE DURATION OF THE PROJECT, SITE WORK, AND DEMOLITION WORK.
B. NOTIFYING, AT A MINIMUM, THE MUNICIPAL ENGINEER, DESIGN ENGINEER, AND LOCAL SOIL CONSERVATION DISTRICT, 72 HOURS PRIOR TO THE START OF WORK.
C. INSTALLING THE REQUIRED SOIL EROSION AND SEDIMENT CONTROL MEASURES PRIOR TO SITE DISTURBANCE.
D. IN ACCORDANCE WITH STATE LAW, THE CONTRACTOR MUST CALL THE STATE ONE-CALL DAMAGE PROTECTION SYSTEM FOR UTILITY MARKOUT, IN ADVANCE OF ANY EXCAVATION.
E. LOCATING AND PROTECTING ALL UTILITIES AND SERVICES, INCLUDING BUT NOT LIMITED TO GAS, WATER, ELECTRIC, SANITARY AND STORM SEWER, TELEPHONE, CABLE, FIBER OPTIC CABLE, ETC. WITHIN AND ADJACENT TO THE LIMITS OF PROJECT ACTIVITIES. THE CONTRACTOR MUST USE AND COMPLY WITH THE REQUIREMENTS OF THE APPLICABLE UTILITY NOTIFICATION SYSTEM TO LOCATE ALL THE UNDERGROUND UTILITIES.
F. PROTECTING AND MAINTAINING IN OPERATION, ALL ACTIVE UTILITIES AND SYSTEMS THAT ARE NOT BEING REMOVED DURING ALL DEMOLITION ACTIVITIES.
G. ARRANGING FOR AND COORDINATING WITH THE APPLICABLE UTILITY SERVICE PROVIDER(S) FOR THE TEMPORARY OR PERMANENT TERMINATION OF SERVICE REQUIRED BY THE PROJECT PLANS AND SPECIFICATIONS. THE CONTRACTOR MUST PROVIDE THE UTILITY ENGINEER AND OWNER WRITTEN NOTIFICATION THAT THE EXISTING UTILITIES AND SERVICES HAVE BEEN TERMINATED AND ABANDONED IN ACCORDANCE WITH JURISDICTIONAL AND UTILITY COMPANY REQUIREMENTS.
H. COORDINATION WITH UTILITY COMPANIES REGARDING WORKING "OFF-PEAK" HOURS OR ON WEEKENDS AS MAY BE REQUIRED TO MINIMIZE THE IMPACT ON THE AFFECTED PARTIES. WORK REQUIRED TO BE DONE "OFF-PEAK" IS TO BE DONE AT NO ADDITIONAL COST TO THE OWNER.
I. IN THE EVENT THE CONTRACTOR DISCOVERS ANY HAZARDOUS MATERIAL, THE REMOVAL OF WHICH IS NOT ADDRESSED IN THE PROJECT PLANS AND SPECIFICATIONS, THE CONTRACTOR MUST IMMEDIATELY CEASE ALL WORK AND IMMEDIATELY NOTIFY THE OWNER AND ENGINEER OF THE DISCOVERY OF SUCH MATERIALS.
7. THE FIRM OR ENGINEER OF RECORD IS NOT RESPONSIBLE FOR JOB SITE SAFETY OR SUPERVISION. CONTRACTOR MUST PROCEED WITH THE DEMOLITION IN A SYSTEMATIC AND SAFE MANNER, FOLLOWING ALL THE OSHA REQUIREMENTS, TO ENSURE PUBLIC AND CONTRACTOR SAFETY.
8. THE CONTRACTOR MUST PROVIDE ALL 'MEANS AND METHODS' NECESSARY TO PREVENT MOVEMENT, SETTLEMENT, OR COLLAPSE OF EXISTING STRUCTURES, AND ANY OTHER IMPROVEMENTS THAT ARE REMAINING ON OR OFF SITE. THE CONTRACTOR IS RESPONSIBLE FOR ALL REPAIRS OF DAMAGE TO ALL ITEMS THAT ARE TO REMAIN. CONTRACTOR MUST USE NEW MATERIAL FOR ALL REPAIRS. CONTRACTORS REPAIR MUST INCLUDE THE RESTORATION OF ANY ITEMS REPAIRED TO THE PRE-DEMOLITION CONDITION, OR BETTER. CONTRACTOR SHALL PERFORM ALL REPAIRS AT THE CONTRACTOR'S SOLE EXPENSE.
9. THE CONTRACTOR MUST NOT PERFORM ANY EARTH MOVEMENT ACTIVITIES, DEMOLITION OR REMOVAL OF FOUNDATION WALLS, FOOTINGS, OR OTHER MATERIALS WITHIN THE LIMITS OF DISTURBANCE UNLESS SAME IS IN STRICT ACCORDANCE AND CONFORMANCE WITH THE PROJECT PLANS AND SPECIFICATIONS, AND/OR UNDER THE WRITTEN DIRECTION OF THE OWNER'S STRUCTURAL OR GEO TECHNICAL ENGINEER.
10. CONTRACTOR MUST BACKFILL ALL EXCAVATION RESULTING FROM, OR INCIDENTAL TO, DEMOLITION ACTIVITIES. BACKFILL MUST BE ACCOMPLISHED WITH APPROVED BACKFILL MATERIALS, AND MUST BE SUFFICIENTLY COMPACTED TO SUPPORT NEW IMPROVEMENTS AND PERFORMED IN COMPLIANCE WITH THE RECOMMENDATIONS AND GUIDANCE IN THE GEO TECHNICAL REPORT. BACKFILLING MUST OCCUR IMMEDIATELY AFTER DEMOLITION ACTIVITIES, AND MUST BE DONE SO AS TO PREVENT WATER ENTERING THE EXCAVATION. FINISHED SURFACES MUST BE GRADED TO PROMOTE POSITIVE DRAINAGE.
11. EXPLOSIVES MUST NOT BE USED WITHOUT PRIOR WRITTEN CONSENT OF BOTH THE OWNER AND ALL APPLICABLE GOVERNMENTAL AUTHORITIES. ALL THE REQUIRED PERMITS AND EXPLOSIVE CONTROL MEASURES THAT ARE REQUIRED BY THE FEDERAL, STATE, AND LOCAL GOVERNMENTS MUST BE IN PLACE PRIOR TO CONTRACTOR STARTING AN EXPLOSIVE PROGRAM AND/OR DEMOLITION. THE CONTRACTOR IS ALSO RESPONSIBLE FOR ALL INSPECTION AND SEISMIC VIBRATION TESTING THAT IS REQUIRED TO MONITOR THE EFFECTS ON ALL LOCAL STRUCTURES.
12. CONTRACTOR MUST PROVIDE TRAFFIC CONTROL AND GENERALLY ACCEPTED SAFE PRACTICES IN CONFORMANCE WITH THE CURRENT FHWA 'MANUAL ON UNIFORM TRAFFIC CONTROL DEVICES' (MUTCD), AND THE FEDERAL, STATE, AND LOCAL REGULATIONS WHEN DEMOLITION RELATED ACTIVITIES IMPACT ROADWAYS AND/OR ROADWAY RIGHT-OF-WAY.
13. CONTRACTOR MUST CONDUCT DEMOLITION ACTIVITIES IN SUCH A MANNER TO ENSURE MINIMUM INTERFERENCE WITH ROADS, STREETS, SIDEWALKS, WALKWAYS, AND OTHER ADJACENT FACILITIES. STREET CLOSURE PERMITS MUST BE OBTAINED FROM THE APPROPRIATE GOVERNMENTAL AUTHORITY PRIOR TO THE COMMENCEMENT OF ANY ROAD OPENING OR DEMOLITION ACTIVITIES IN OR ADJACENT TO THE RIGHT-OF-WAY.
14. DEMOLITION ACTIVITIES AND EQUIPMENT MUST NOT USE AREAS OUTSIDE THE DEFINED PROJECT LIMIT LINE, WITHOUT WRITTEN PERMISSION OF THE OWNER AND ALL GOVERNMENTAL AGENCIES WITH JURISDICTION.
15. THE CONTRACTOR MUST USE DUST CONTROL MEASURES TO LIMIT AIRBORNE DUST AND DIRT RISING AND SCATTERING IN THE AIR IN ACCORDANCE WITH FEDERAL, STATE, AND/OR LOCAL STANDARDS. AFTER THE DEMOLITION IS COMPLETE, CONTRACTOR MUST CLEAN ALL ADJACENT STRUCTURES AND IMPROVEMENTS TO REMOVE ALL DUST AND DEBRIS CAUSED BY THE DEMOLITION OPERATIONS. THE CONTRACTOR IS RESPONSIBLE FOR RETURNING ALL ADJACENT AREAS TO THEIR 'PRE-DEMOLITION' CONDITION.
16. CONTRACTOR IS RESPONSIBLE TO SAFEGUARD THE SITE AS NECESSARY TO PERFORM THE DEMOLITION IN SUCH A MANNER AS TO PREVENT THE ENTRY OF UNAUTHORIZED PERSONS AT ANY TIME.
17. CONTRACTOR IS RESPONSIBLE FOR SITE JOB SAFETY, WHICH MUST INCLUDE, BUT NOT BE LIMITED TO, THE INSTALLATION AND MAINTENANCE OF BARRIERS, FENCING AND OTHER APPROPRIATE SAFETY ITEMS NECESSARY TO PROTECT THE PUBLIC FROM AREAS OF CONSTRUCTION AND CONSTRUCTION ACTIVITY.
18. THIS DEMOLITION PLAN IS INTENDED TO IDENTIFY THOSE EXISTING ITEMS/CONDITIONS WHICH ARE TO BE REMOVED. IT IS NOT INTENDED TO PROVIDE DIRECTION AS TO THE MEANS, METHODS, SEQUENCING, TECHNIQUES AND PROCEDURES TO BE USED TO ACCOMPLISH THAT WORK. ALL MEANS, METHODS, SEQUENCING, TECHNIQUES AND PROCEDURES TO BE USED MUST BE IN STRICT ACCORDANCE WITH ALL STATE, FEDERAL, LOCAL, AND JURISDICTIONAL REQUIREMENTS. THE CONTRACTOR MUST COMPLY WITH ALL OSHA AND OTHER SAFETY PRECAUTIONS NECESSARY TO PROVIDE A SAFE WORK SITE.
19. DEBRIS MUST NOT BE BURIED ON THE SUBJECT SITE. ALL DEMOLITION WASTES AND DEBRIS (SOLID WASTE) MUST BE DISPOSED OF IN ACCORDANCE WITH ALL MUNICIPAL, COUNTY, STATE, AND FEDERAL LAWS AND APPLICABLE CODES. THE CONTRACTOR MUST MAINTAIN RECORDS TO DEMONSTRATE PROPER DISPOSAL ACTIVITIES, TO BE PROMPTLY PROVIDED TO THE OWNER UPON REQUEST.
20. CONTRACTOR MUST MAINTAIN A RECORD SET OF PLANS UPON WHICH IS INDICATED THE LOCATION OF EXISTING UTILITIES THAT ARE CAPPED, ABANDONED IN PLACE, OR RELOCATED DUE TO DEMOLITION ACTIVITIES. THIS RECORD DOCUMENT MUST BE PREPARED IN A NEAT AND WORKMANLIKE MANNER, AND TURNED OVER TO THE OWNER/DEVELOPER UPON COMPLETION OF THE WORK.
ADA INSTRUCTIONS TO CONTRACTOR:
CONTRACTORS MUST EXERCISE APPROPRIATE CARE AND PRECISION IN CONSTRUCTION OF ADA (HANDICAP ACCESSIBLE) COMPONENTS AND ACCESS ROUTES FOR THE SITE. THESE COMPONENTS, AS CONSTRUCTED, MUST COMPLY WITH ALL APPLICABLE STATE AND LOCAL ACCESSIBILITY LAWS AND REGULATIONS AND THE CURRENT ADA AND/OR STATE ARCHITECTURAL ACCESS BOARD STANDARDS AND REGULATIONS' BARRIER FREE ACCESS AND ANY MODIFICATIONS, REVISIONS OR UPDATES TO SAME. FINISHED SURFACES ALONG THE ACCESSIBLE ROUTE OF TRAVEL FROM PARKING SPACE, PUBLIC TRANSPORTATION, PEDESTRIAN ACCESS, INTER-BUILDING ACCESS, TO POINTS OF ACCESSIBLE BUILDING ENTRANCE/EXIT, MUST COMPLY WITH THESE ADA AND/OR ARCHITECTURAL ACCESS BOARD CODE REQUIREMENTS. THESE INCLUDE, BUT ARE NOT LIMITED TO THE FOLLOWING:
• PARKING SPACES AND PARKING AISLES - SLOPE SHALL NOT EXCEED 1:50 (1/4" PER FOOT OR NOMINALLY 2.0%) IN ANY DIRECTION.
• CURB RAMPS - SLOPE MUST NOT EXCEED 1:12 (8.3%) FOR A MAXIMUM SIX (6) FEET.
• LANDINGS - MUST BE PROVIDED AT EACH END OF RAMPS, MUST PROVIDE POSITIVE DRAINAGE, AND MUST NOT EXCEED 1:50 (1/4" PER FOOT OR NOMINALLY 2.0%) IN ANY DIRECTION.
• PATH OF TRAVEL ALONG ACCESSIBLE ROUTE - MUST PROVIDE A 36-INCH OR GREATER UNOBSTRUCTED WIDTH OF TRAVEL. (CAR OVERHANGS AND/OR HANDRAILS CANNOT REDUCE THIS MINIMUM WIDTH). THE SLOPE MUST BE NO GREATER THAN 1:20 (5.0%) IN THE DIRECTION OF TRAVEL, AND MUST NOT EXCEED 1:50 (1/4" PER FOOT OR NOMINALLY 2.0%) IN CROSS SLOPE. WHERE PATH OF TRAVEL WILL BE GREATER THAN 120 (5.0%), ADA RAMP MUST BE ADHERED TO. A MAXIMUM SLOPE OF 1:12 (8.3%), FOR A MAXIMUM RISE OF 2.5 FEET, MUST BE PROVIDED. THE RAMP MUST HAVE ADA HAND RAILS AND 'LEVEL' LANDINGS ON EACH END THAT ARE CROSS SLOPED NO MORE THAN 1:50 IN ANY DIRECTION (1/4" PER FOOT OR NOMINALLY 2.0%) FOR POSITIVE DRAINAGE.
• DOORWAYS - MUST HAVE A 'LEVEL' LANDING AREA ON THE EXTERIOR SIDE OF THE DOOR THAT IS SLOPED AWAY FROM THE DOOR NO MORE THAN 1:50 (1/4" PER FOOT OR NOMINALLY 2.0%) FOR POSITIVE DRAINAGE. THE LANDING AREA MUST BE NO LESS THAN 60 INCHES (5 FEET) LONG, EXCEPT WHERE OTHERWISE PERMITTED BY ADA STANDARDS FOR ALTERNATIVE DOORWAY OPENING CONDITIONS. (SEE ICD/ANSI A117-1.2003 AND OTHER REFERENCED INCORPORATED BY CODE.)
• WHEN THE PROPOSED CONSTRUCTION INVOLVES RECONSTRUCTION, MODIFICATION, REVISION OR EXTENSION OF OR TO ADA COMPONENTS FROM EXISTING DOORWAYS OR SURFACES, CONTRACTOR MUST VERIFY EXISTING ELEVATIONS SHOWN ON THE PLAN. NOTE THAT TABLE 405.2 OF THE DEPARTMENT OF JUSTICE'S ADA STANDARDS FOR ACCESSIBLE DESIGN CONDITIONS FOR STEEPER RAMP SLOPES, IN RARE CIRCUMSTANCES, THE CONTRACTOR MUST IMMEDIATELY NOTIFY THE DESIGN ENGINEER OF ANY DISCREPANCIES AND/OR FIELD CONDITIONS THAT DIFFER IN ANY WAY OR ANY RESPECT FROM WHAT IS SHOWN ON THE PLANS, IN WRITING, BEFORE COMMENCEMENT OF WORK. CONSTRUCTED IMPROVEMENTS MUST FULLY WITHIN THE MAXIMUM AND MINIMUM LIMITATIONS IMPOSED BY THE BARRIER FREE REGULATIONS AND THE ADA REQUIREMENTS.
• THE CONTRACTOR MUST VERIFY THE SLOPES OF CONTRACTORS FORMS PRIOR TO POURING CONCRETE. IF ANY NON-COMFORMANCE IS OBSERVED OR EXISTS, CONTRACTOR MUST IMMEDIATELY NOTIFY THE ENGINEER PRIOR TO POURING CONCRETE. CONTRACTOR IS RESPONSIBLE FOR ALL COSTS TO REMOVE, REPAIR AND REPLACE NON-COMFORMING CONCRETE.
IT IS STRONGL

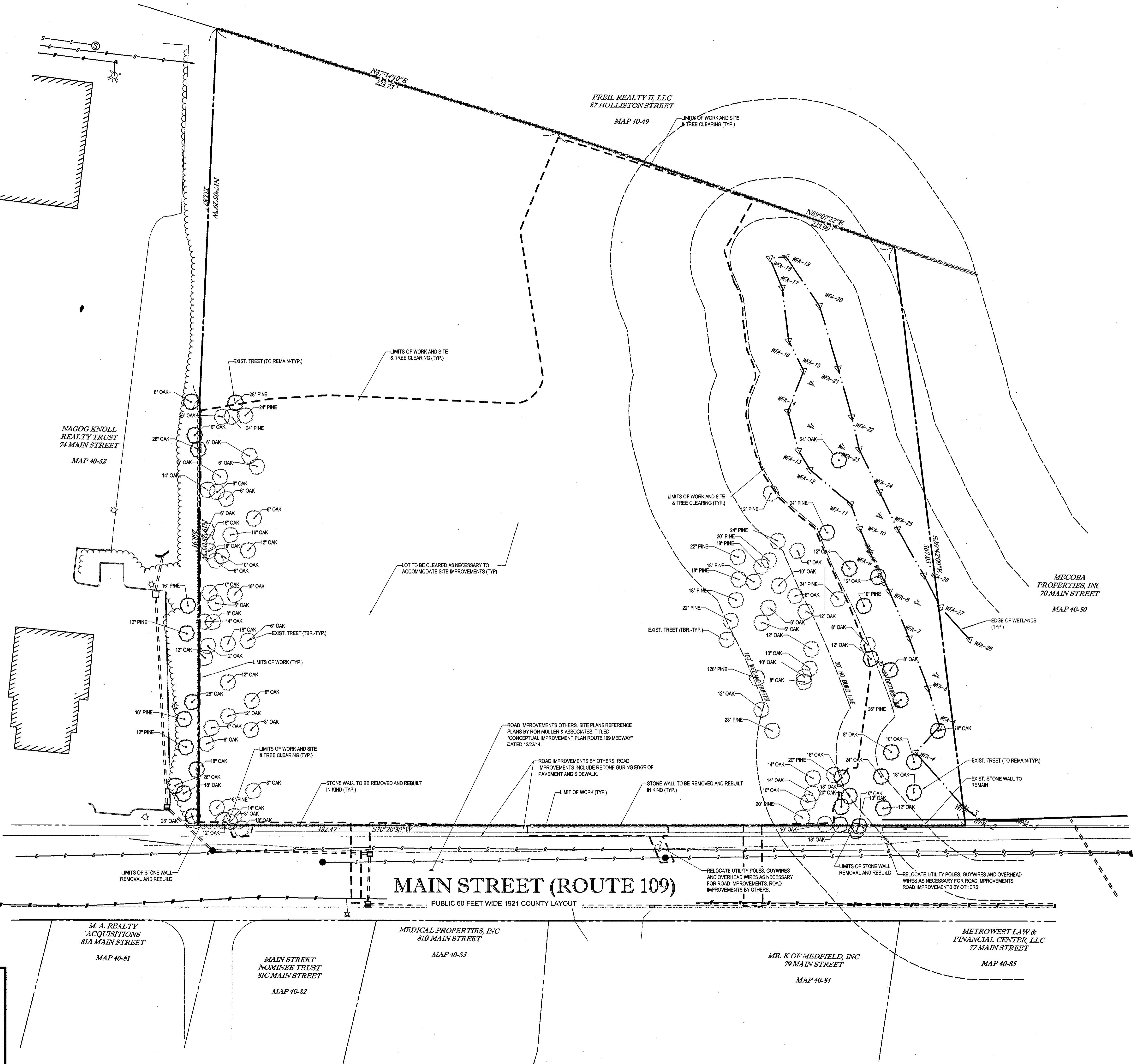
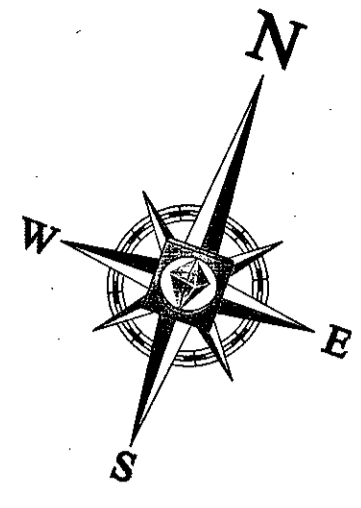

BOHLER ENGINEERING

STATE AND FEDERAL LICENSES: SURVEYING, LANDSCAPE ARCHITECTURE, LAND SURVEYING, PROGRAM MANAGEMENT, TRANSPORTATION SERVICES, SUSTAINABLE DESIGN, PERMITTING SERVICES

OFFICES: BALTIMORE, MD; BOSTON, MA; CHARLOTTE, NC; CHICAGO, IL; CINCINNATI, OH; DENVER, CO; HOUSTON, TX; JARVIS, MA; NEW YORK, NY; PHOENIX, AZ; RICHMOND, VA; SOUTH BEND, IN; SOUTH BRITAIN, BC; WASHINGTON, DC

REVISIONS			
REV	DATE	COMMENT	BY
1	04/27/15	PEER REVIEW COMMENTS	NEM
2	05/07/15	CON-COM SUBMITTAL	NEM
3	05/13/15	DRC COMMENTS	NEM
4	06/09/15	REV PER CON-COM & DRC COMMENTS	NEM
5	06/16/15	PLANNING BOARD ENDORSEMENT	EGD
6	07/10/15	PLANNING BOARD ENDORSEMENT	EGD
7			
8			
9			
10			
11			
12			
13			
14			
15			

PLAN ENDORSEMENT

PROJECT No.: W141182
 DRAWN BY: CFJ/BPB
 CHECKED BY: JAS/JAK
 DATE: 10/20/15
 SCALE: AS NOTED
 CAD I.D.: W141182SS6

PROJECT: SITE DEVELOPMENT PLANS FOR THURKEN MEDWAY LLC

LOCATION OF SITE
 72 MAIN STREET
 TOWN OF MEDWAY
 NORFOLK COUNTY
 MASSACHUSETTS

BOHLER ENGINEERING

352 TURNPIKE ROAD
 SOUTHBOROUGH, MA 01772
 Phone: (508) 480-9900
 Fax: (508) 480-9080
www.BohlerEngineering.com

J.A. HARRIS ARCHITECTURE

PROFESSIONAL SEAL

APPROVED DATE: 6-23-15
 MEDWAY PLANNING AND ECONOMIC DEVELOPMENT BOARD

[Signature]

SIGNATURE DATE: 7-14-15
 BEING A MAJORITY

REFER TO GENERAL NOTES SHEET FOR DEMOLITION NOTES

THIS PLAN TO BE UTILIZED FOR DEMOLITION/REMOVAL PURPOSES ONLY

SHEET TITLE: **DEMOLITION PLAN**

SHEET NUMBER: **3**
 OF 16

REV 6 - 07/10/2015

P:\HW\141182\DWG\W141182SS6.dwg, 02-Demo, 10/20/2014, 4:28:00 PM, mjb/akw, Xrefs: 51-1, 1-3, 1, User: CA, 1, 01/09/2009

811

Know what's below.
 Call before you dig.

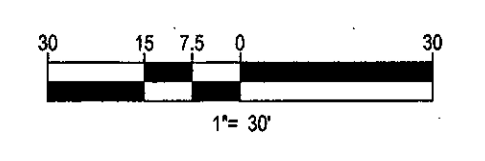

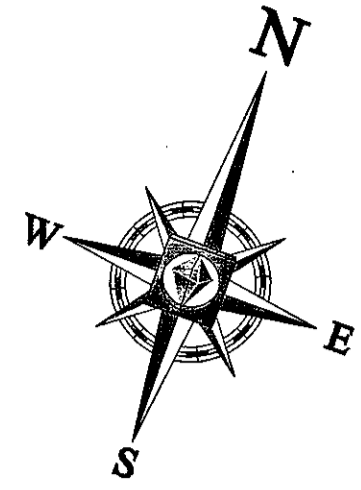

ZONING ANALYSIS TABLE				
ZONING DISTRICT	COMMERCIAL 1 (SHOPPING CENTER USE - ZBA SPECIAL PERMIT) (VEHICLE REPAIR USE - ZBA SPECIAL PERMIT) (RETAIL USE - BY-RIGHT)	REQUIRED	EXISTING	PROPOSED
MINIMUM LOT AREA	20,000 SF	±197,631 SF	NO CHANGE (1)	
MINIMUM FRONTAGE	100-FT	482.47-FT	NO CHANGE	
MAX. BUILDING COVERAGE	30%	N/A	±8.3%	
MIN. FRONT SETBACK	50-FT	N/A	±83.0-FT	
MIN. SIDE SETBACK	25-FT	N/A	±28.1-FT	
MIN. REAR SETBACK	25-FT	N/A	±234.3-FT	
MAX. BUILDING HEIGHT	40-FT	N/A	< 40-FT	
PARKING SPACES	54	N/A	66	
PARKING CRITERIA (9x18)	-RETAIL SPACE = 6,912 SF @ 1 SPACE/300 SF = 23.04 -RETAIL SPACE = 3,500 SF @ 1 SPACE/300 SF = 11.67 -VEHICLE REPAIR = 1,500 SF @ 7 BAYS @ 1 SPACE/300 SF AND 2 SPACE/BAY = 19			
ACCESSIBLE PARKING SPACES	3	N/A	3	
ACCESSIBLE PARKING CRITERIA (STANDARD SPACE-8'x19' W/5' ACCESS AISLE) (VAN ACCESSIBLE SPACE-8'x19' W/8' ACCESS AISLE)	TOTAL PARKING 28 TO 50 = 2 ACCESSIBLE SPACE VAN ACCESSIBLE SPACES= 1/6 SPACES			

(1) LOT MAY BE SUBDIVIDED INTO TWO LOTS IN FUTURE. LOT A: ±63,711 SF, LOT B: ±133,925 SF.

PLANNING BOARD WAIVERS - APPROVED

204.5.C.3.....EXISTING LANDSCAPE INVENTORY
 205.6.G.3.a.....10' X 20' PARKING STALLS DIMENSION REQUIREMENT
 205.6.G.3.b.....WHEEL STOPS IN ALL PARKING STALLS BORDERING SIDEWALKS
 205.9.F.....TREE REPLACEMENT REQUIREMENT

BOHLER ENGINEERING

SITE CIVIL AND CONSTRUCTION SERVICES
 LAND SURVEYING PROGRAM MANAGEMENT LANDSCAPE ARCHITECTURE
 SUSTAINABLE DESIGN PROGRAM MANAGEMENT PERMITTING SERVICES TRANSPORTATION SERVICES

WARREN, NJ
 BOSTON, MA
 NEW YORK, NY
 PHOENIX, AZ
 SOUTH VALLEY, PA
 CHARLOTTE, NC
 CHESAPEAKE, VA
 RALEIGH, NC

REVISIONS			
REV	DATE	COMMENT	BY
1	04/27/15	PEER REVIEW COMMENTS	NEM
2	05/07/15	CON-COM SUBMITTAL	NEM
3	05/13/15	DRC COMMENTS	NEM
4	06/09/15	REV PER CON-COM & DRC COMMENTS	NEM
5	06/16/15	PLANNING BOARD ENDORSEMENT	EGD
6	07/10/15	PLANNING BOARD ENDORSEMENT	EGD
7			
8			
9			
10			
11			
12			
13			
14			
15			

PLAN ENDORSEMENT

PROJECT No: W141182
 DRAWN BY: CFB/BPB
 CHECKED BY: JAB/JAK
 DATE: 1/8/2015
 SCALE: AS NOTED
 CAD: CAD: W141182SS

PROJECT: SITE DEVELOPMENT PLANS FOR THURKEN MEDWAY LLC

LOCATION OF SITE
 72 MAIN STREET
 TOWN OF MEDWAY
 NORFOLK COUNTY
 MASSACHUSETTS

BOHLER ENGINEERING

352 TURNPIKE ROAD
 SOUTHBOROUGH, MA 01772
 Phone: (508) 480-9900
 Fax: (508) 480-9080
 www.BohlerEngineering.com

J.A. HAYES & SONS

PROFESSIONAL ENGINEER
 CIVIL
 MASSACHUSETTS REG. NO. 10156
 EXPIRES 12/31/2016
 MADE IN MASSACHUSETTS

APPROVED DATE: 6-23-15
 MEDWAY PLANNING AND ECONOMIC DEVELOPMENT BOARD

[Signature]

SIGNATURE DATE: 7-14-15
 BEING A MAJORITY

LARGE ROCKS FOUND DURING CONSTRUCTION WILL BE USED AS LANDSCAPE FEATURES

THIS PLAN TO BE UTILIZED FOR SITE LAYOUT PURPOSES ONLY

REFER TO GENERAL NOTES SHEET FOR NOTES

SHEET TITLE:
SITE PLAN

SHEET NUMBER:
4
 OF 16

REV 6 - 07/10/2015

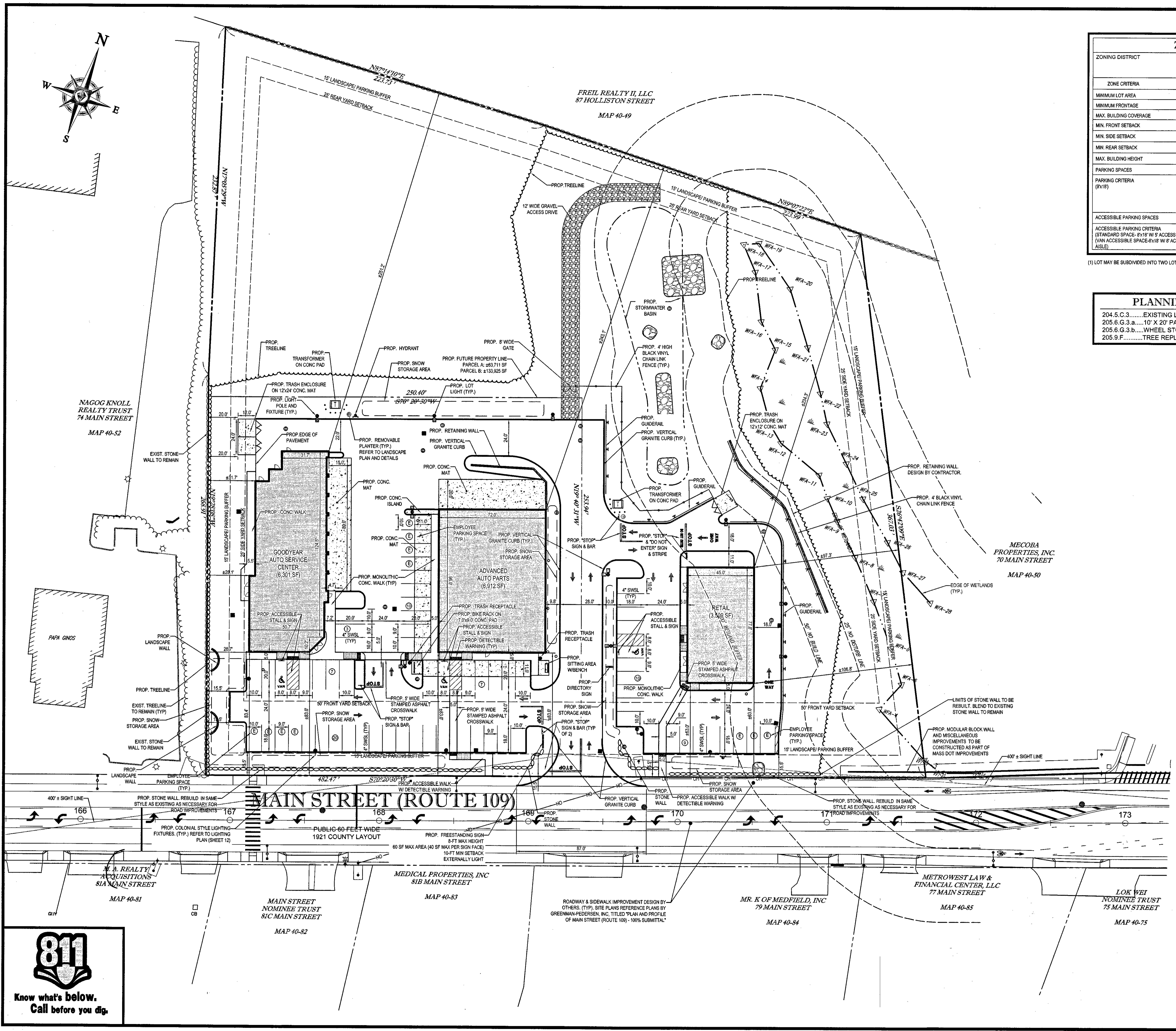

811

Know what's below.
 Call before you dig.

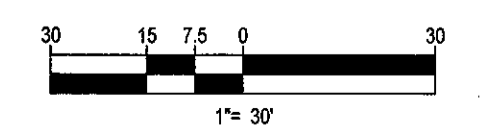

P:\141182\DWG\141182.dwg, 04-28-15, 1:26:30 PM, e:\admin, Xerox310-1.pct, User:DKA, 13:0999997

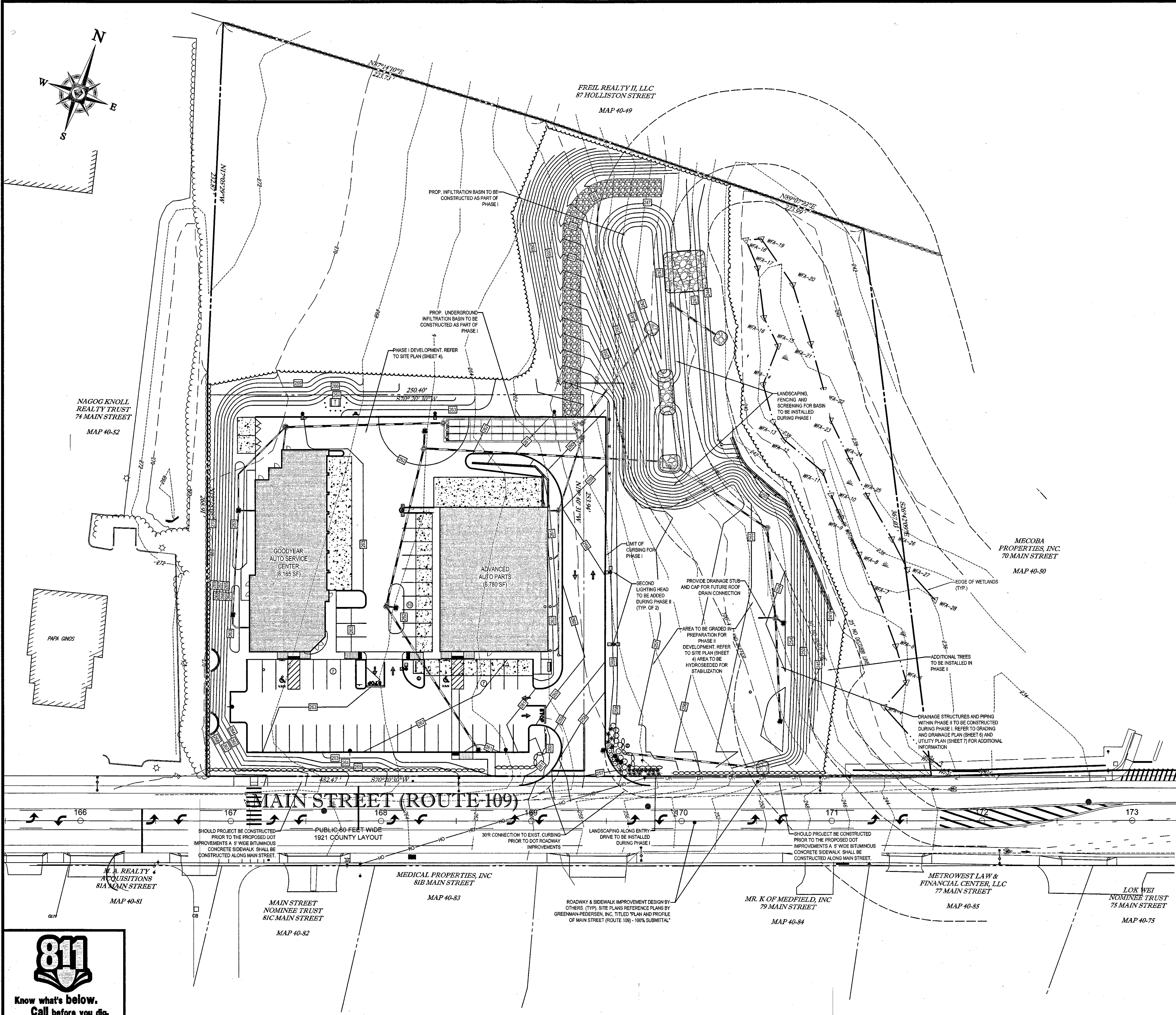
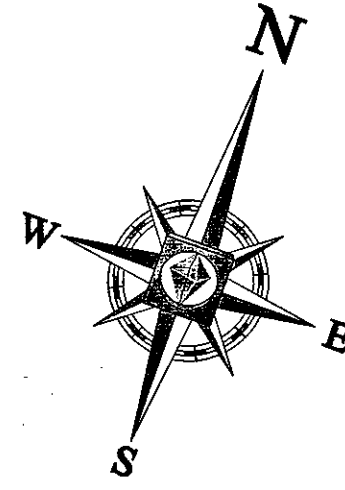

BOHLER ENGINEERING

SITE CIVIL AND CONSULTING ENGINEERING
 LANDSCAPE ARCHITECTURE
 TRANSPORTATION SERVICES
 LAND SURVEYING
 PROGRAM MANAGEMENT
 SUSTAINABLE DESIGN
 PERMITTING SERVICES

OFFICES:
 ● UPTOWN NEW YORK
 ● NEW YORK METRO
 ● PHILADELPHIA/SOUTHERN NJ
 ● CENTRAL VIRGINIA
 ● BALTIMORE, MD
 ● BALTIMORE, PA

REVISIONS			
REV	DATE	COMMENT	BY
1	04/27/15	PEER REVIEW COMMENTS	NEM
2	05/07/15	CON-COM SUBMITTAL	NEM
3	05/13/15	DRC COMMENTS	NEM
4	06/09/15	REV PER CON-COM & DRC COMMENTS	NEM
5	06/16/15	PLANNING BOARD ENDORSEMENT	EGD
6	07/10/15	PLANNING BOARD ENDORSEMENT	EGD
7			
8			
9			
10			
11			
12			
13			
14			
15			

PLAN ENDORSEMENT

PROJECT No.: W141182
 DRAWN BY: CFJ/BRB
 CHECKED BY: JAB/JAK
 DATE: 1/8/2015
 SCALE: AS NOTED
 CAD I.D.: W141182SS

PROJECT: **SITE DEVELOPMENT PLANS FOR THURKEN MEDWAY LLC**

LOCATION OF SITE
 72 MAIN STREET
 TOWN OF MEDWAY
 NORFOLK COUNTY
 MASSACHUSETTS

APPROVED DATE: 6-23-15
 MEDWAY PLANNING AND ECONOMIC DEVELOPMENT BOARD

[Signature]

SIGNATURE DATE: 7-14-15
 BEING A MAJORITY

REFER TO SITE PLAN, GRADING AND DRAINAGE PLAN, AND UTILITY PLAN FOR ADDITIONAL DESIGN INFORMATION

THIS PLAN TO BE UTILIZED FOR PHASING PURPOSES ONLY

REFER TO GENERAL NOTES SHEET FOR NOTES

BOHLER ENGINEERING

352 TURNPIKE ROAD
 SOUTHBOROUGH, MA 01772
 Phone: (508) 480-9900
 Fax: (508) 480-9080
 www.BohlerEngineering.com

J.A. BOUCH
 CIVIL ENGINEER
 PROFESSIONAL SEAL

SHEET TITLE:
PHASING PLAN

SHEET NUMBER:
5
 OF 16

REV 6 - 07/10/2015

P:\141182\DWG\141182-06.dwg, 06-Phase, 10/20/14, 4:28:00 PM, rbohler, Xrefs:10-1.ec3, User:RA, 10/29/2015

811
 Know what's below.
 Call before you dig.

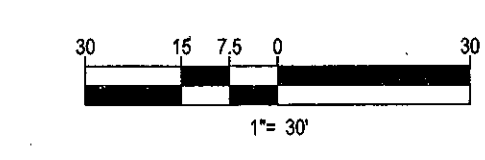

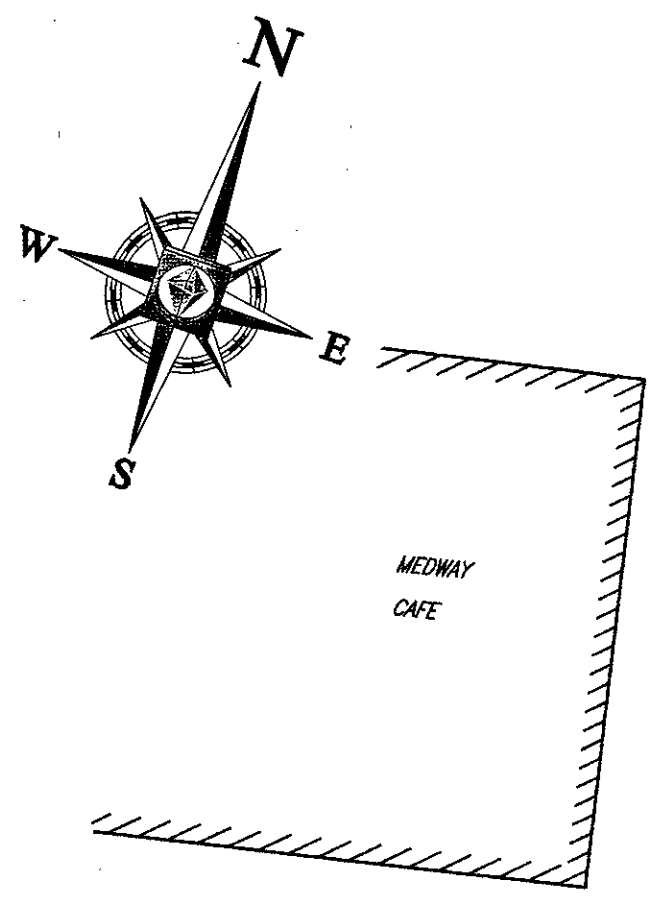

P:\1141182\DWG\1141182.dwg, 06-Grd, 1/8/2014, 4:26:00 PM, edwin_k_xxxx0101.dwg, User:edwin_k, 10/29/2014

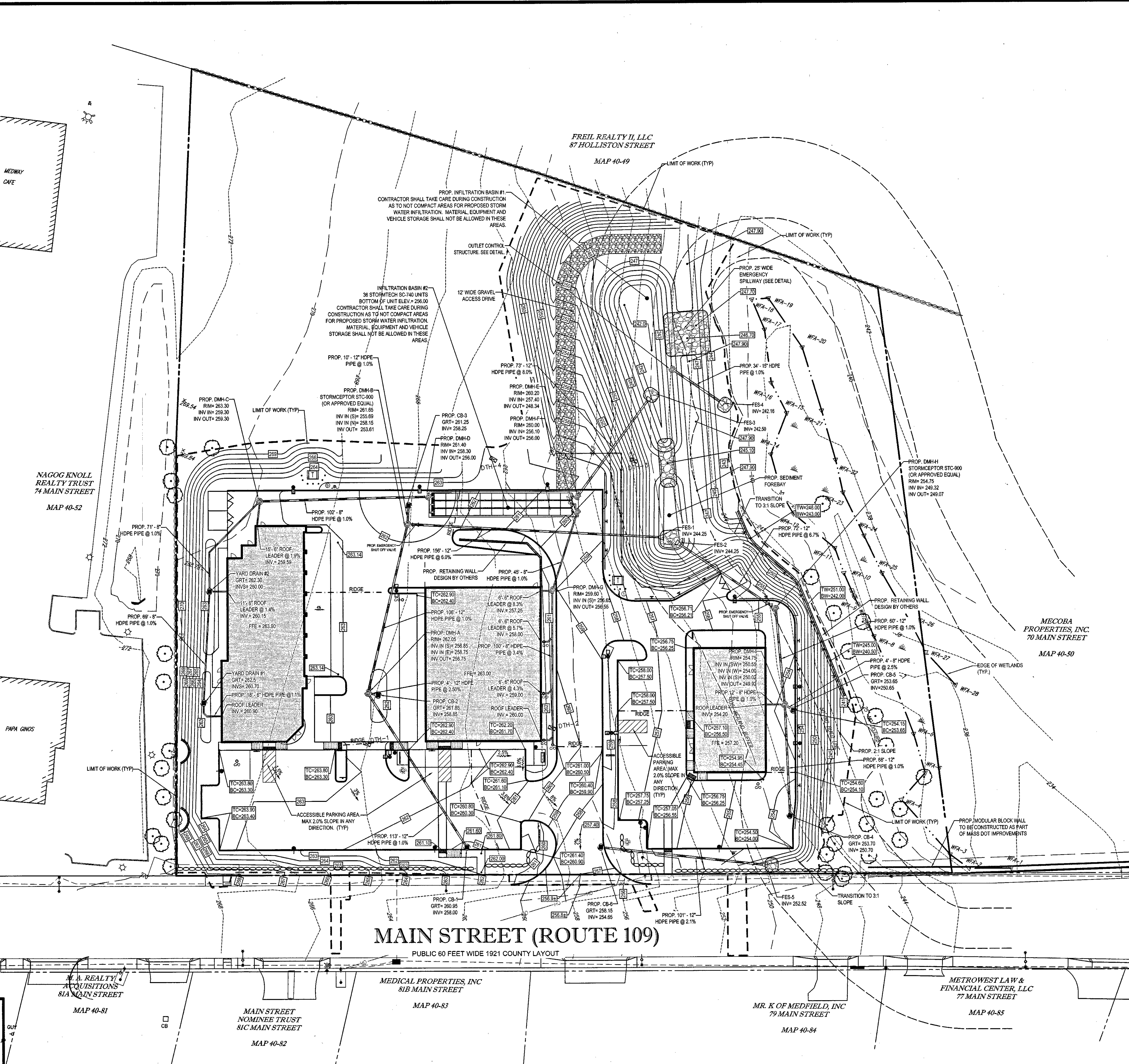
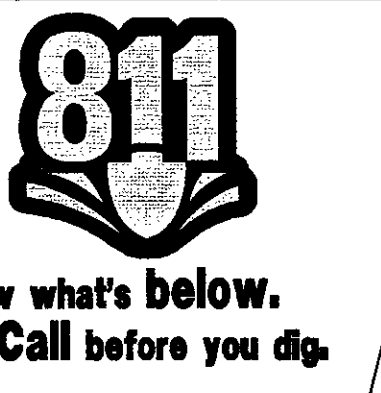

BOHLER ENGINEERING
 SITE CIVIL AND CONSULTING ENGINEERING
 LANDSCAPE ARCHITECTURE
 PROGRAMMING DESIGN
 SOUTHERN DESIGN
 FERTILIZING SERVICES
 BALTHORE, MD
 WARREN, NJ
 UPRSTATE NEW YORK
 NEW YORK METRO
 PHILADELPHIA/SOUTHERN NJ
 DELAWARE
 CENTRAL VIRGINIA
 RALEIGH, NC
 SOUTH/EASTERN, PA

REVISIONS				
REV	DATE	COMMENT	BY	
1	04/27/15	PEER REVIEW COMMENTS	NEM	
2	05/07/15	CON-COM SUBMITTAL	NEM	
3	05/13/15	DRC COMMENTS	NEM	
4	06/09/15	REV PER CON-COM & DRC COMMENTS	NEM	
5	06/16/15	PLANNING BOARD ENDORSEMENT	EGD	
6	07/10/15	PLANNING BOARD ENDORSEMENT	EGD	
7				
8				
9				
10				
11				
12				
13				
14				
15				

PLAN ENDORSEMENT
 PROJECT NO.: W141182
 DRAWN BY: CF/DFB
 CHECKED BY: JAB/UK
 DATE: 1/9/2015
 SCALE: AS NOTED
 CAD ID.: W141182SSS

SITE DEVELOPMENT PLANS FOR THURKEN MEDWAY LLC
 LOCATION OF SITE
 72 MAIN STREET
 TOWN OF MEDWAY
 NORFOLK COUNTY
 MASSACHUSETTS

APPROVED DATE: 6-23-15
 MEDWAY PLANNING AND ECONOMIC DEVELOPMENT BOARD

 SIGNATURE DATE: 7-14-15
 BEING A MAJORITY

CONTRACTOR SHALL COORDINATE WITH THE MEDWAY DEPARTMENT OF PUBLIC WORKS PRIOR TO START OF WORK.

THIS PLAN TO BE UTILIZED FOR SITE GRADING PURPOSES ONLY

REFER TO GENERAL NOTES SHEET FOR GRADING & UTILITY NOTES

BOHLER ENGINEERING
 352 TURNPIKE ROAD
 SOUTHBOROUGH, MA 01772
 Phone: (508) 480-9900
 Fax: (508) 480-9090
 www.BohlerEngineering.com

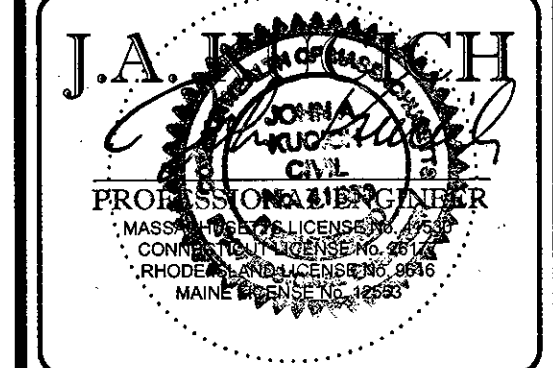

SHEET TITLE:
GRADING & DRAINAGE PLAN
 SHEET NUMBER:
6
 OF 16
 REV 6 - 07/10/2015

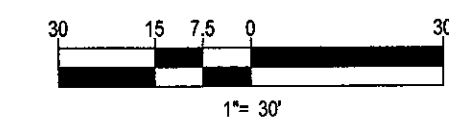

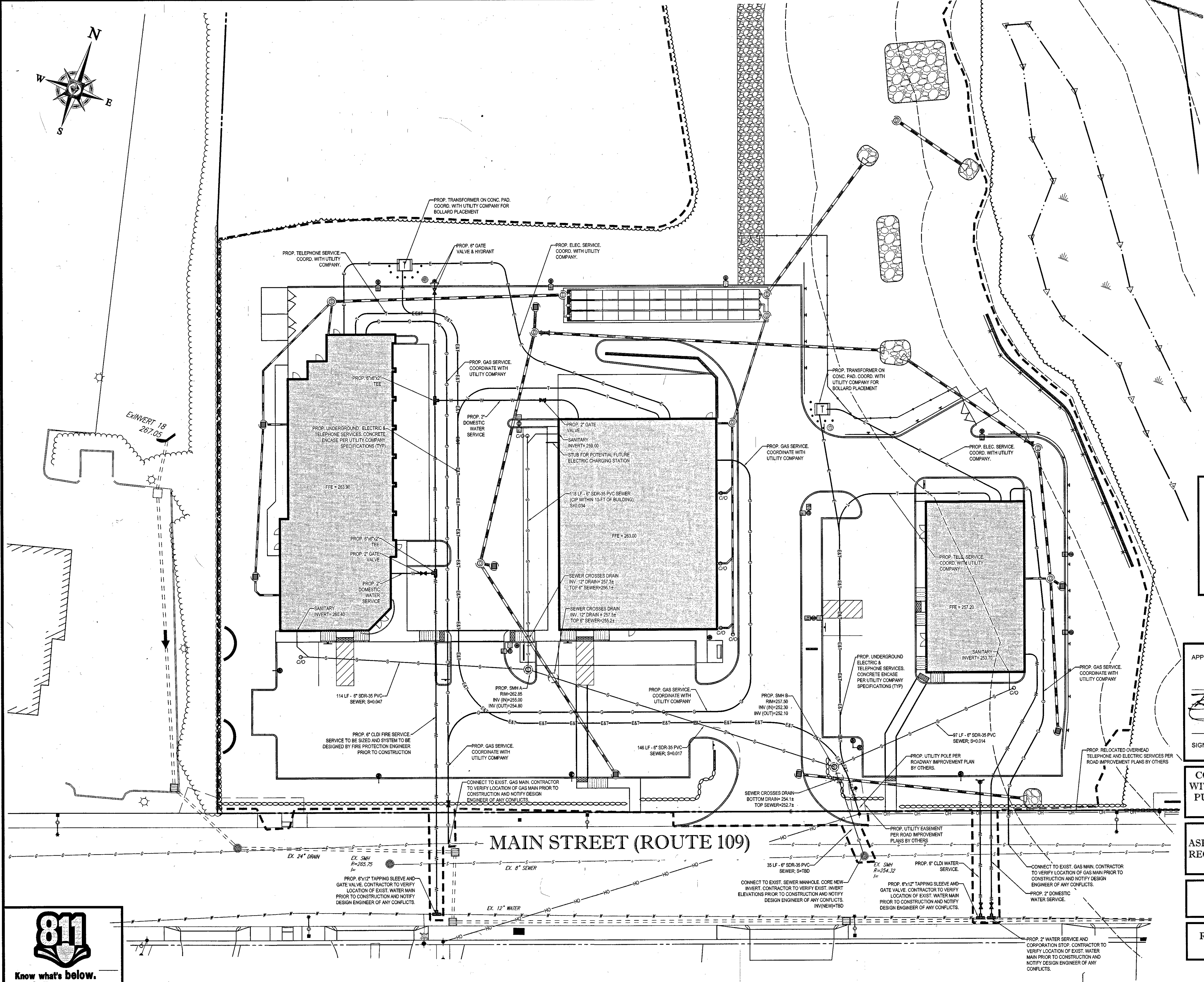
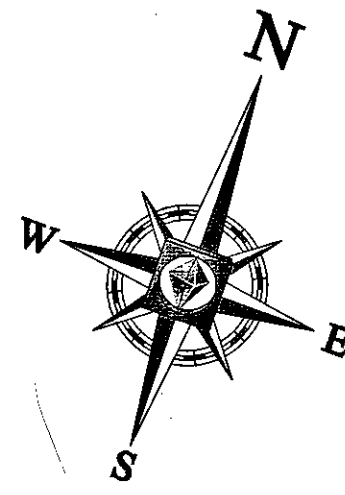

BOHLER ENGINEERING

SITE CIVIL AND CONSULTING ENGINEERING
 LAND SURVEYING
 PROGRAM MANAGEMENT
 SUSTAINABILITY DESIGN

LANDSCAPE ARCHITECTURE
 INTERIOR DESIGN
 TERRAZZO DESIGN SERVICES

BALTIMORE, MD
 BOSTON, MA
 CHARLOTTE, NC
 CHICAGO, IL
 DENVER, CO
 HOUSTON, TX
 LOS ANGELES, CA
 NEW YORK, NY
 PHILADELPHIA, PA
 RALEIGH, NC
 SOUTH BEND, IN
 WASHINGTON, DC

REVISIONS			
REV	DATE	COMMENT	BY
1	04/27/15	PEER REVIEW COMMENTS	NEM
2	06/07/15	CON-COM SUBMITTAL	NEM
3	05/13/15	DRC COMMENTS	NEM
4	06/09/15	REV PER CON-COM & DRC COMMENTS	NEM
5	06/16/15	PLANNING BOARD ENDORSEMENT	EGD
6	07/10/15	PLANNING BOARD ENDORSEMENT	EGD
7			
8			
9			
10			
11			
12			
13			
14			
15			

PLAN ENDORSEMENT

PROJECT No.: W141182
 DRAWN BY: CFB/BBP
 CHECKED BY: JAB/LAK
 DATE: 1/9/2015
 SCALE: AS NOTED
 CAD ID: W141182SSC

ESTIMATED SEWER DEMAND

GOODYEAR AUTO SERVICE CENTER: 1,666 SF
 ADVANCED AUTO PARTS: 6,780 SF
 RETAIL BUILDING: 3,410 SF
 TOTAL RETAIL AREA: 11,856 SF

ESTIMATED SEWER FLOW PER TITLE 5:
 RETAIL: 50 GPD / 1,000 SF
 11,856 SF * (50 GPD / 1,000 SF) = 593 GPD

SERVICE STATION: 150 GPD / BAY
 7 BAYS * (150 GPD / BAY) = 1,050 GPD

TOTAL ESTIMATED SEWER FLOW = 1,643 GPD

SITE DEVELOPMENT PLANS FOR THURKEN MEDWAY LLC

LOCATION OF SITE
 72 MAIN STREET
 TOWN OF MEDWAY
 NORFOLK COUNTY
 MASSACHUSETTS

APPROVED DATE: 6-23-15
 MEDWAY PLANNING AND ECONOMIC DEVELOPMENT BOARD

[Signature]

SIGNATURE DATE: 7-14-15
 BEING A MAJORITY

CONTRACTOR SHALL COORDINATE WITH THE MEDWAY DEPARTMENT OF PUBLIC WORKS PRIOR TO START OF WORK.

TRENCHING UNDER EXISTING ASPHALT IN THE RIGHT-OF-WAY WILL REQUIRE CONTROLLED DENSITY FILL AS BACKFILL MATERIAL.

THIS PLAN TO BE UTILIZED FOR UTILITIES PURPOSES ONLY

REFER TO GENERAL NOTES SHEET FOR GRADING & UTILITY NOTES

BOHLER ENGINEERING

352 TURNPIKE ROAD
 SOUTHBOROUGH, MA 01772
 Phone: (508) 480-9900
 Fax: (508) 480-9080
 www.BohlerEngineering.com

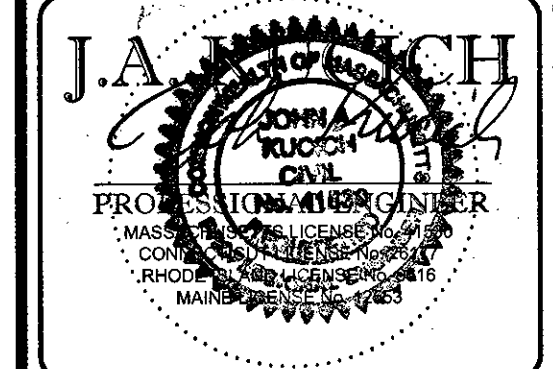

SHEET TITLE: **UTILITY PLAN**

SHEET NUMBER: **7**
 OF 16

REV 6 - 07/10/2015

P:\141182\DWG\141182.dwg, 07-JUN-2015 4:28:00 PM, subline, Xerox3101.ctb, User:EK, 10,999,999

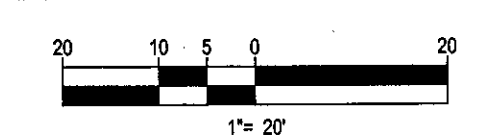
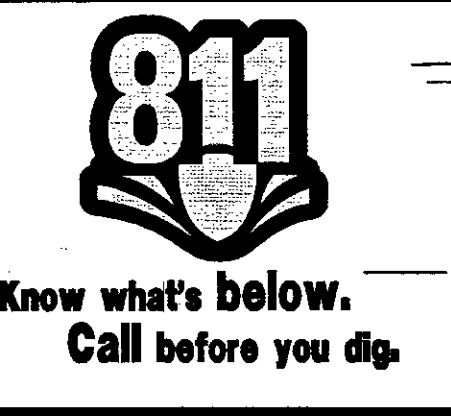

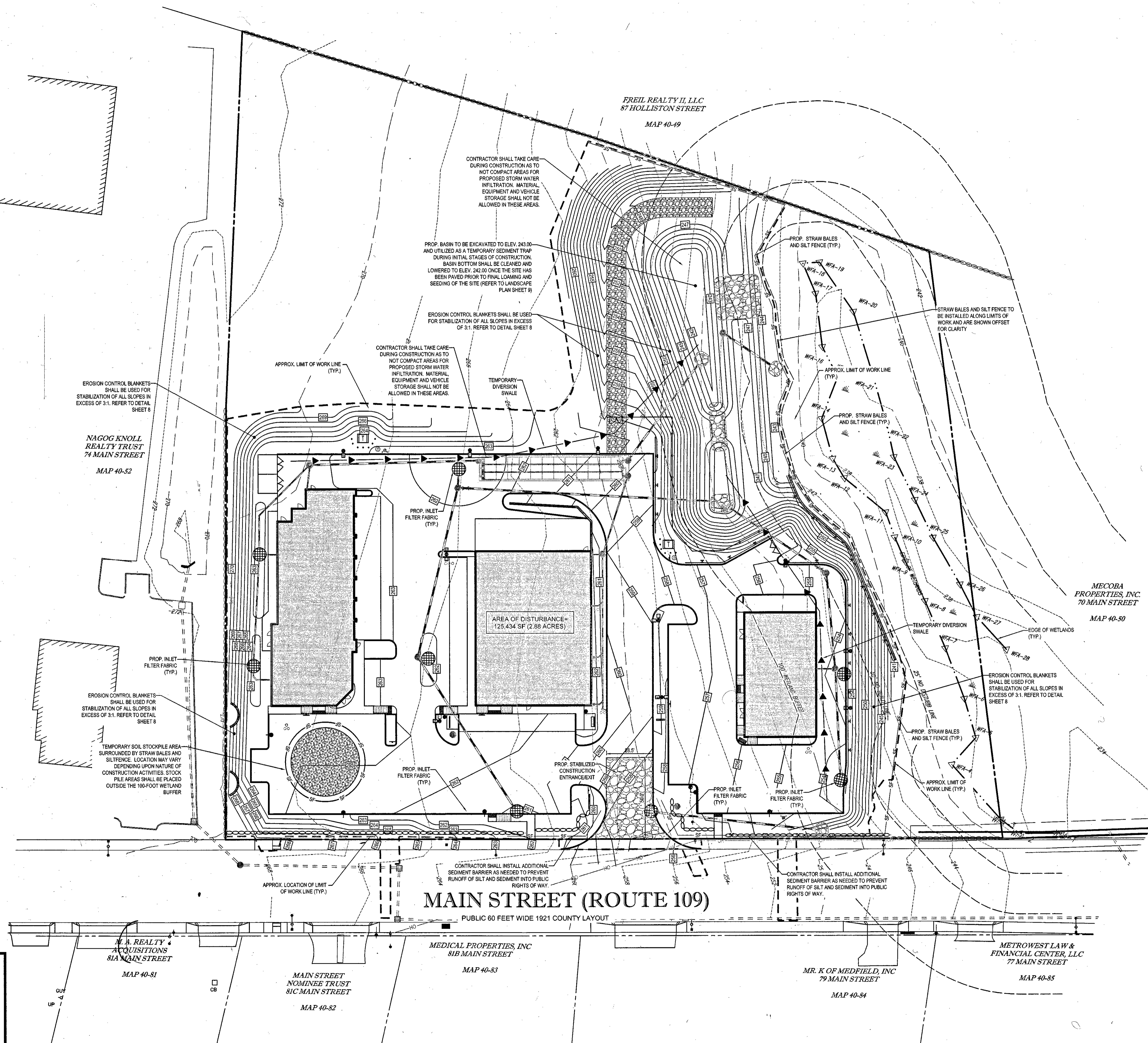

BOHLER ENGINEERING

SITE CIVIL AND CONSULTING ENGINEERING
 LAND SURVEYING PROGRAM MANAGEMENT LANDSCAPE ARCHITECTURE
 SUSTAINABLE DESIGN PERMITTING SERVICES TRANSPORTATION SERVICES

BOSTON, MA
 PHILADELPHIA/SOUTHERN NJ
 WASHINGTON, DC
 CHARLOTTE, NC
 MEMPHIS, TN
 NORTHERN VIRGINIA
 SOUTHERN MARYLAND
 CENTRAL VIRGINIA
 DANBURY, CT

REVISIONS			
REV	DATE	COMMENT	BY
1	04/27/15	PEER REVIEW COMMENTS	NEM
2	05/07/15	CON-COM SUBMITTAL	NEM
3	05/13/15	DRC COMMENTS	NEM
4	06/09/15	REV PER CON-COM & DRC COMMENTS	NEM
5	06/16/15	PLANNING BOARD ENDORSEMENT	EGD
6	07/10/15	PLANNING BOARD ENDORSEMENT	EGD
7			
8			
9			
10			
11			
12			
13			
14			
15			

PLAN ENDORSEMENT

PROJECT No.: W141182
 DRAWN BY: CFD/BPB
 CHECKED BY: JAB/JAK
 DATE: 1/8/2015
 SCALE: AS NOTED
 CAD I.D.: W141182SS6

PROJECT: SITE DEVELOPMENT PLANS FOR THURKEN MEDWAY LLC

LOCATION OF SITE
 72 MAIN STREET
 TOWN OF MEDWAY
 NORFOLK COUNTY
 MASSACHUSETTS

BOHLER ENGINEERING

352 TURNPIKE ROAD
 SOUTHBOROUGH, MA 01772
 Phone: (508) 480-9900
 Fax: (508) 480-9980
www.BohlerEngineering.com

APPROVED DATE: 6-23-15

MEDWAY PLANNING AND ECONOMIC DEVELOPMENT BOARD

J.A. KUCICH
 PROFESSIONAL ENGINEER

SIGNATURE DATE: 7-14-15
BEING A MAJORITY

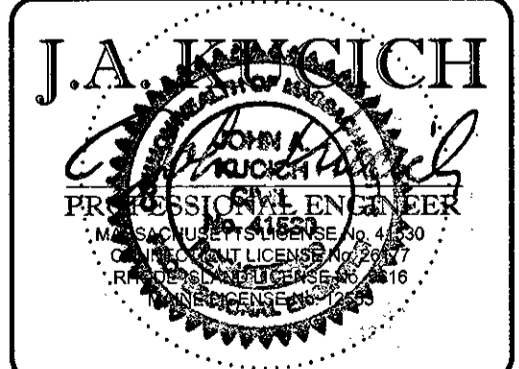

THIS PLAN TO BE UTILIZED FOR SITE SOIL AND EROSION CONTROL PURPOSES ONLY

REFER TO SOIL EROSION CONTROL NOTES & DETAIL SHEET FOR EROSION NOTES AND DETAILS

SHEET TITLE: **SOIL EROSION & SEDIMENT CONTROL PLAN**

SHEET NUMBER: **8**

OF 16

REV 6 - 07/10/2015

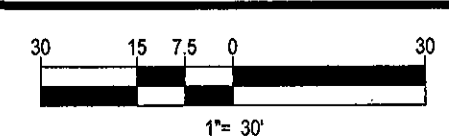

P:\141182\DWG\W141182SS6.dwg, 08/06/2014, 4:26:00 PM, ebo/bw, Xerox/010-1.pcd, User/ek, 10/09/09/07

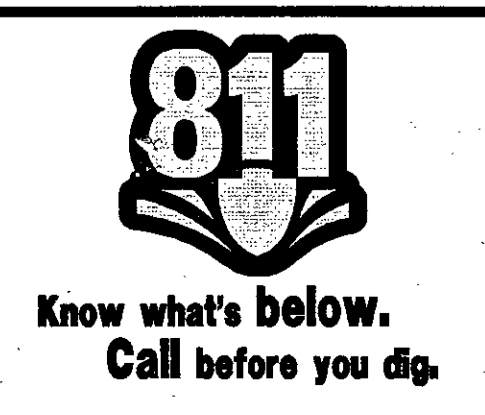

EROSION & SEDIMENT CONTROL NOTES

- ALL SEDIMENT AND EROSION CONTROL MEASURES SHALL BE DONE AS SET FORTH IN THE MOST CURRENT STATE SEDIMENT AND EROSION CONTROL MANUAL.
- THOSE AREAS UNDERGOING ACTUAL CONSTRUCTION SHALL BE LEFT IN AN UNTREATED OR UNVEGETATED CONDITION FOR A MINIMUM TIME. AREAS SHALL BE PERMANENTLY STABILIZED WITHIN 15 DAYS OF FINAL GRADING AND TEMPORARILY STABILIZED WITHIN 30 DAYS OF INITIAL DISTURBANCE OF THE SOIL. IF THE DISTURBANCE IS WITHIN 100 FEET OF A STREAM OR POND, THE AREA SHALL BE STABILIZED WITHIN 7 DAYS OR PRIOR TO ANY STORM EVENT (THIS WOULD INCLUDE WETLANDS).
- SEDIMENT BARRIERS (SILT FENCE, STRAW BARRIERS, ETC.) SHOULD BE INSTALLED PRIOR TO ANY SOIL DISTURBANCE OF THE CONTRIBUTING DRAINAGE AREA ABOVE THEM. MULCH NETTING SHALL BE USED TO ANCHOR MULCH IN ALL AREAS WITH SLOPES GREATER THAN 15% AFTER OCTOBER 1ST THE SAME APPLIES FOR ALL SLOPES GREATER THAN 8%.
- INSTALL SILT FENCE AT TOE OF SLOPE TO FILTER SILT FROM RUNOFF. SEE SILT FENCE DETAIL FOR PROPER INSTALLATION. SILT FENCE WILL REMAIN IN PLACE PER NOTE #5.
- ALL EROSION CONTROL STRUCTURES WILL BE INSPECTED, REPLACED AND/OR REPAIRED EVERY 7 DAYS AND IMMEDIATELY FOLLOWING ANY SIGNIFICANT RAINFALL OR SNOW MELT OR WHEN NO LONGER SERVICEABLE DUE TO SEDIMENT ACCUMULATION OR DECOMPOSITION. SEDIMENT DEPOSITS SHOULD BE REMOVED AFTER EACH STORM EVENT. THEY MUST BE REMOVED WHEN DEPOSITS REACH APPROXIMATELY ONE HALF THE HEIGHT OF THE BARRIER. SEDIMENT CONTROL DEVICES SHALL REMAIN IN PLACE AND BE MAINTAINED BY THE CONTRACTOR UNTIL AREAS UPSTREAM ARE STABILIZED BY TURF.
- NO SLOPES, EITHER PERMANENT OR TEMPORARY, SHALL BE STEEPER THAN TWO TO ONE (2:1).
- IF FINAL SEEDING OF THE DISTURBED AREAS IS NOT COMPLETED 45 DAYS PRIOR TO THE FIRST KILLING FROST, USE TEMPORARY MULCH (DORMANT SEEDING MAY BE ATTEMPTED AS WELL) TO PROTECT THE SITE AND DELAY SEEDING UNTIL THE NEXT RECOMMENDED SEEDING PERIOD.
- TEMPORARY SEEDING OF DISTURBED AREAS THAT HAVE NOT BEEN FINAL GRADED SHALL BE COMPLETED 45 DAYS PRIOR TO THE FIRST KILLING FROST TO PROTECT FROM SPRING RUNOFF PROBLEMS.
- DURING THE CONSTRUCTION PHASE, INTERCEPTED SEDIMENT WILL BE RETURNED TO THE SITE AND REGRADED ONTO OPEN AREAS.
- REVEGETATION MEASURES WILL COMMENCE UPON COMPLETION OF CONSTRUCTION EXCEPT AS NOTED ABOVE. ALL DISTURBED AREAS NOT OTHERWISE STABILIZED WILL BE GRADED, SMOOTHED, AND PREPARED FOR FINAL SEEDING AS FOLLOWS:
 - SIX INCHES OF LOAM WILL BE SPREAD OVER DISTURBED AREAS AND SMOOTHED TO A UNIFORM SURFACE.
 - APPLY LIMESTONE AND FERTILIZER ACCORDING TO SOIL TEST. IF SOIL TESTING IS NOT FEASIBLE ON SMALL OR VARIABLE SITES, OR WHERE TIME IS CRITICAL, FERTILIZER MAY BE APPLIED AT THE RATE OF 80 LB PER ACRE OR 18.4 LB PER 1,000 SF USING 10-20-20 OR EQUIVALENT. APPLY GROUND LIMESTONE (EQUIVALENT TO 50% CALCIUM PLUS MAGNESIUM OXIDE) AT A RATE OF 3 TONS PER ACRE (138 LB PER 1,000 SF).
 - FOLLOWING SEED BED PREPARATION, DITCHES AND BACK SLOPES WILL BE SEED TO A MIXTURE OF 47% CREEPING RED FESCUE, 5% REDTOP, AND 48% TALL FESCUE. THE LAWN AREAS WILL BE SEED TO A PREMIUM TURF MIXTURE OF 44% KENTUCKY BLUEGRASS, 4% CREEPING RED FESCUE, AND 12% PERENNIAL RYEGRASS. SEEDING RATE IS 1.03 LBS PER 1,000 SF LAWN QUALITY SOID MAY BE SUBSTITUTED FOR SEED.
 - STRAW MULCH AT THE RATE OF 70-90 LBS PER 1,000 SF. A HYDRO-APPLICATION OF WOOD OR PAPER FIBER SHALL BE APPLIED FOLLOWING SEEDING. A SUITABLE BINDER SUCH AS CURASOL OR RMB PLUS WILL BE USED ON STRAW MULCH FOR WIND CONTROL.
- ALL TEMPORARY EROSION CONTROL MEASURES SHALL BE REMOVED ONCE THE SITE IS STABILIZED.
- WETLANDS WILL BE PROTECTED BY WHYPALES AND/OR SILT FENCE INSTALLED AT THE EDGE OF THE WETLAND OR THE BOUNDARY OF WETLAND DISTURBANCE.
- ALL AREAS WITHIN 100 FEET OF A FLAGGED WETLAND OR STREAM SHALL HAVE AN EXPOSURE WINDOW OF NOT MORE THAN 7 DAYS.
- ALL AREAS WITHIN 100 FEET OF A FLAGGED WETLAND OR STREAM SHALL FOLLOW APPROPRIATE EROSION CONTROL MEASURES PRIOR TO EACH STORM IF NOT BEING ACTIVELY WORKED.

LOCATION	MULCH	RATE (1000 SF)
PROTECT AREA	STRAW	100 POUNDS
WINDY AREA	SHREDDED OR CHOPPED CORNSTALKS STRAW (ANCHORED)	185-275 POUNDS 100 POUNDS
MODERATE TO HIGH VELOCITY AREAS OR STEEP SLOPES GREATER THAN 3:1	JUTE MESH OR EXCELSIOR MAT	AS REQUIRED

GREATER THAN 3:1 (REFER TO GEOTECHNICAL REPORT FOR FINAL DESIGN REQUIREMENT)

* A HYDRO-APPLICATION OF WOOD, OR PAPER FIBER MAY BE APPLIED FOLLOWING SEEDING. A SUITABLE BINDER SUCH AS CURASOL OR RMB PLUS SHALL BE USED ON HAY MULCH FOR WIND CONTROL.

MULCH ANCHORING
ANCHOR MULCH WITH PEG AND TWINE (1 SQ. YD/BLOCK); MULCH NETTING (AS PER MANUFACTURER); WOOD CELLULOSE FIBER (750 LBS/ACRE); CHEMICAL TACK (AS PER MANUFACTURER'S SPECIFICATIONS); USE OF A SEPARATED STRAIGHT DISK, WETTING FOR SMALL AREAS AND ROAD DITCHES MAY BE PERMITTED.

EROSION CONTROL NOTES DURING WINTER CONSTRUCTION

- WINTER CONSTRUCTION PERIOD: NOVEMBER 1 THROUGH APRIL 15.
- WINTER EXCAVATION AND EARTHWORK SHALL BE DONE SUCH THAT NO MORE THAN 1 ACRE OF THE SITE IS WITHOUT STABILIZATION AT ANY ONE TIME.
- EXPOSED AREA SHOULD BE LIMITED TO THAT CAN BE MULCHED IN ONE DAY PRIOR TO ANY SNOW EVENT.
- CONTINUATION OF EARTHWORK OPERATION ON ADDITIONAL AREAS SHALL NOT BEGIN UNTIL THE EXPOSED SOIL SURFACE ON THE AREA BEING WORKED HAS BEEN STABILIZED SUCH THAT NO LARGER AREA OF THE SITE IS WITHOUT EROSION CONTROL PROTECTION AS LISTED IN ITEM 2 ABOVE.
- AN AREA SHALL BE CONSIDERED TO HAVE BEEN STABILIZED WHEN EXPOSED SURFACES HAVE BEEN EITHER MULCHED WITH STRAW OR HAY AT A RATE OF 100 LB PER 1000 SQUARE FEET (WITH OR WITHOUT SEEDING) OR DORMANT SEEDING, MULCHED AND ADEQUATELY ANCHORED BY AN APPROVED ANCHORING TECHNIQUE.
- BETWEEN THE DATES OF OCTOBER 15 AND APRIL 15, LOAM OR SEED WILL NOT BE REQUIRED. DURING PERIODS OF ABOVE FREEZING TEMPERATURES THE SLOPES SHALL BE FINE GRADED AND EITHER PROTECTED WITH MULCH OR TEMPORARILY SEEDED AND MULCHED UNTIL SUCH TIME AS THE FINAL TREATMENT CAN BE APPLIED. IF THE DATE IS AFTER NOVEMBER 1ST AND IF THE EXPOSED AREA HAS BEEN LOAMED, FINE GRADED AND IS SMOOTH, THEN THE AREA MAY BE DORMANT SEEDING AT A RATE OF 200 - 300% HIGHER THAN SPECIFIED FOR PERMANENT SEED AND THEN MULCHED. IF CONSTRUCTION CONTINUES DURING FREEZING WEATHER, ALL EXPOSED AREAS SHALL BE CONTINUOUSLY GRADED BEFORE FREEZING AND THE SURFACE TEMPORARILY PROTECTED FROM EROSION BY THE APPLICATION OF MULCH. SLOPES SHALL NOT BE LEFT UNPROTECTED OVER THE WINTER OR ANY OTHER EXTENDED TIME OF WORK SUSPENSION UNLESS TREATED IN THE ABOVE MANNER. UNTIL SUCH TIME AS WEATHER CONDITIONS ALLOW DITCHES TO BE FINISHED WITH THE PERMANENT SURFACE TREATMENT, EROSION SHALL BE CONTROLLED BY THE INSTALLATION OF BALES OF HAY OR STONE CHECK DAMS IN ACCORDANCE WITH THE STANDARD DETAILS.
- MULCHING REQUIREMENTS:
 - BETWEEN THE DATES OF NOVEMBER 1ST AND APRIL 15TH ALL MULCH SHALL BE ANCHORED BY EITHER PEG LINE, MULCH NETTING OR WOOD CELLULOSE FIBER.
 - MULCH NETTING SHALL BE USED TO ANCHOR MULCH IN ALL DRAINAGE WAYS WITH A SLOPE GREATER THAN 3% FOR SLOPE EXPOSED TO DIRECT WINDS AND FOR ALL OTHER SLOPES GREATER THAN 8%.
 - MULCH NETTING SHALL BE USED TO ANCHOR MULCH IN ALL AREAS WITH SLOPES GREATER THAN 15% AFTER OCTOBER 1ST THE SAME APPLIES FOR ALL SLOPES GREATER THAN 8%.
- AFTER NOVEMBER 1ST THE CONTRACTOR SHALL APPLY DORMANT SEEDING OR MULCH AND ANCHORING ON ALL BARE EARTH AT THE END OF EACH WORKING DAY.
- DURING THE WINTER CONSTRUCTION PERIOD ALL SNOW SHALL BE REMOVED FROM AREAS OF SEEDING AND MULCHING PRIOR TO PLACEMENT.
- STOCKPILING OF MATERIALS (DIRT, WOOD, CONSTRUCTION MATERIALS, ETC.) MUST REMAIN COVERED AT ALL TIMES TO MINIMIZE ANY DUST PROBLEMS THAT MAY OCCUR WITH ADJACENT PROPERTIES AND TO PROVIDE MAXIMUM PROTECTION AGAINST EROSION RUNOFF.
- EXISTING CATCH BASIN STRUCTURES SHALL BE PROTECTED UNTIL SUCH TIME AS THEY ARE REMOVED.

CONSTRUCTION SEQUENCE

- THE FOLLOWING CONSTRUCTION SEQUENCE IS RECOMMENDED:
- INSTALLATION OF STABILIZED CONSTRUCTION ENTRANCE/EXIT (AS SHOWN)
 - INSTALLATION OF EROSION CONTROL BARRIER (STRAW BALES AND SILT FENCE) (AS SHOWN)
 - INSTALLATION OF INLET PROTECTION IN STREET (AS SHOWN)
 - DEMOLITION OF EXISTING SITE STRUCTURES (SEE DEMOLITION PLAN)
 - DEMOLITION OF EXISTING SITE PAVEMENT AND AMENITIES (SEE DEMOLITION PLAN)
 - CLEARING AND GRUBBING
 - INSTALLATION OF TEMPORARY SWALES AND SEDIMENT BASINS
 - EARTHWORK AND EXCAVATION/FILLING AS NECESSARY
 - CONSTRUCTION OF UTILITIES
 - STABILIZE PERMANENT LAWN AREAS AND SLOPES WITH TEMPORARY SEEDING
 - INSTALLATION OF INLET PROTECTION ON ON-SITE UTILITIES (AS SHOWN)
 - CONSTRUCTION OF BUILDINGS
 - CONSTRUCTION OF ALL CURBING AND LANDSCAPE ISLANDS AS INDICATED ON THE PLANS
 - SPREAD TOPSOIL ON SLOPED AREAS AND SEED AND MULCH
 - FINAL GRADING OF ALL SLOPED AREAS
 - PLACE 6" TOPSOIL ON SLOPES AFTER FINAL GRADING COMPLETED. FERTILIZE, SEED, AND MULCH SEED MIXTURE TO BE INSTALLED REQUIRED.
 - REMOVAL OF THE TEMPORARY SEDIMENT BASINS
 - PAVE PARKING LOT
 - LANDSCAPING PER LANDSCAPING PLAN
 - REMOVE EROSION CONTROLS AS DISTURBED AREAS BECOME STABILIZED TO 70% STABILIZATION OR GREATER.

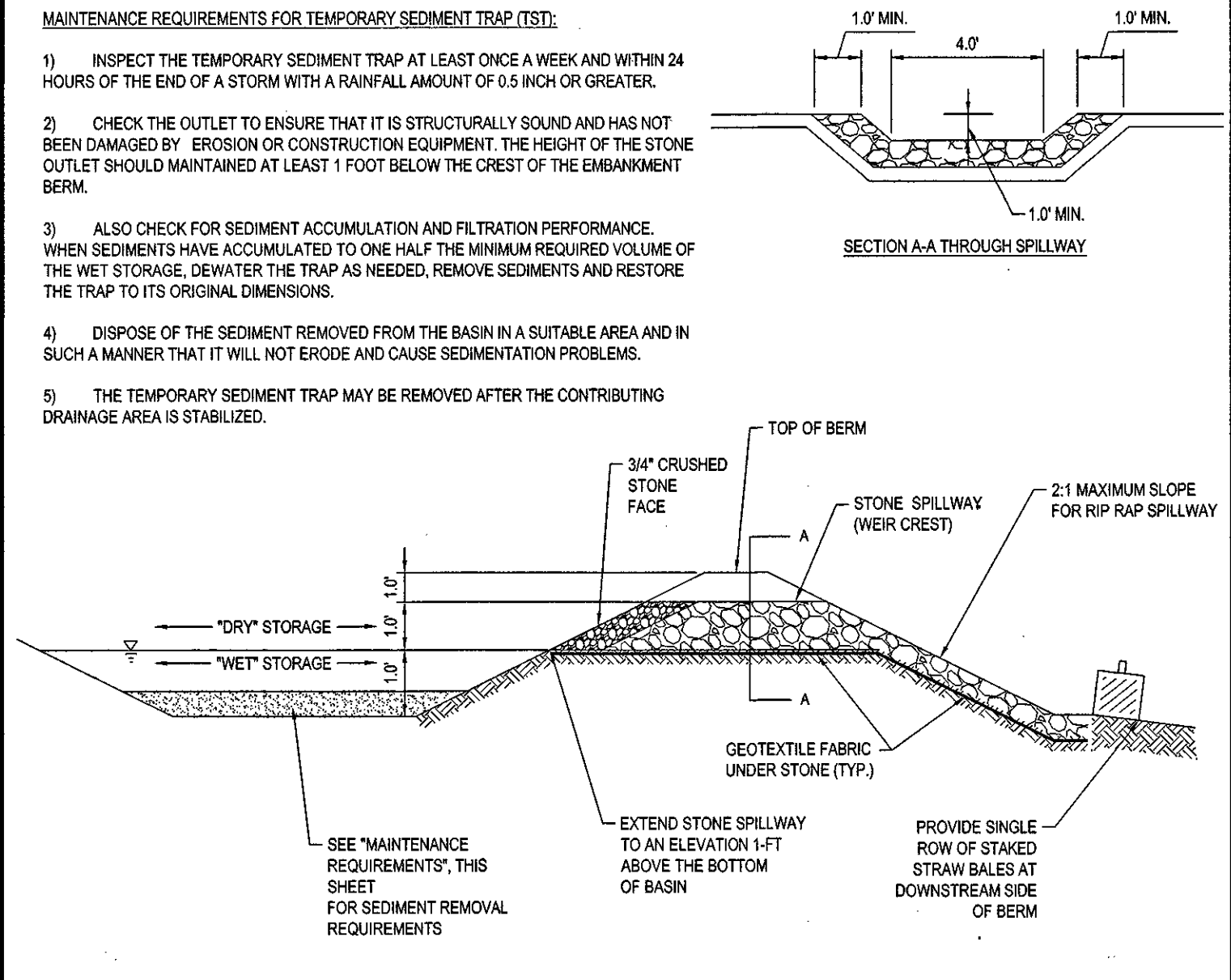

TEMPORARY SEDIMENT TRAP DETAIL N.T.S.

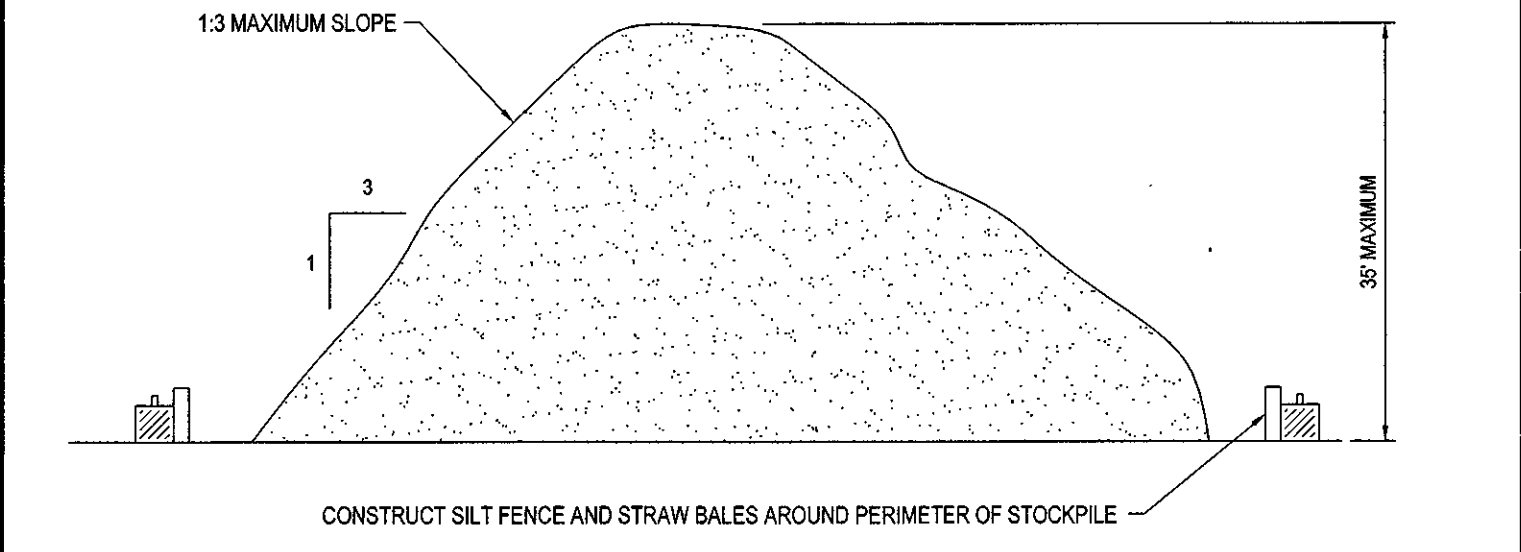

TEMPORARY STOCKPILE DETAIL N.T.S.

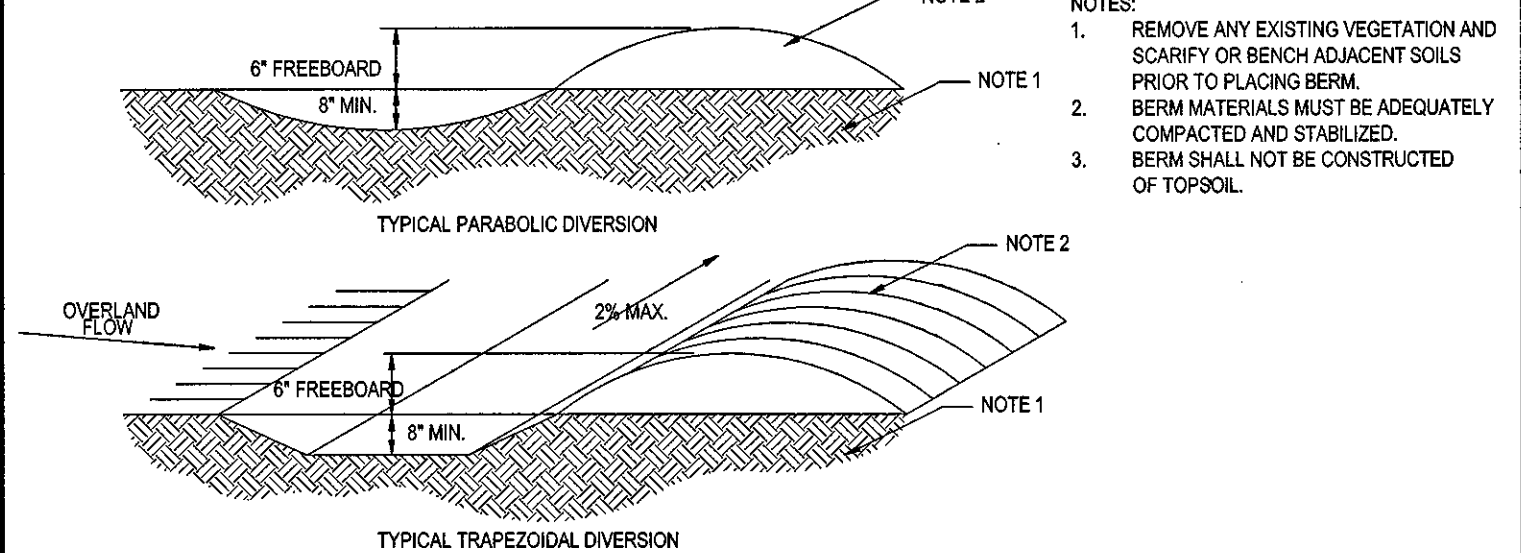

TEMPORARY DIVERSIONS N.T.S.

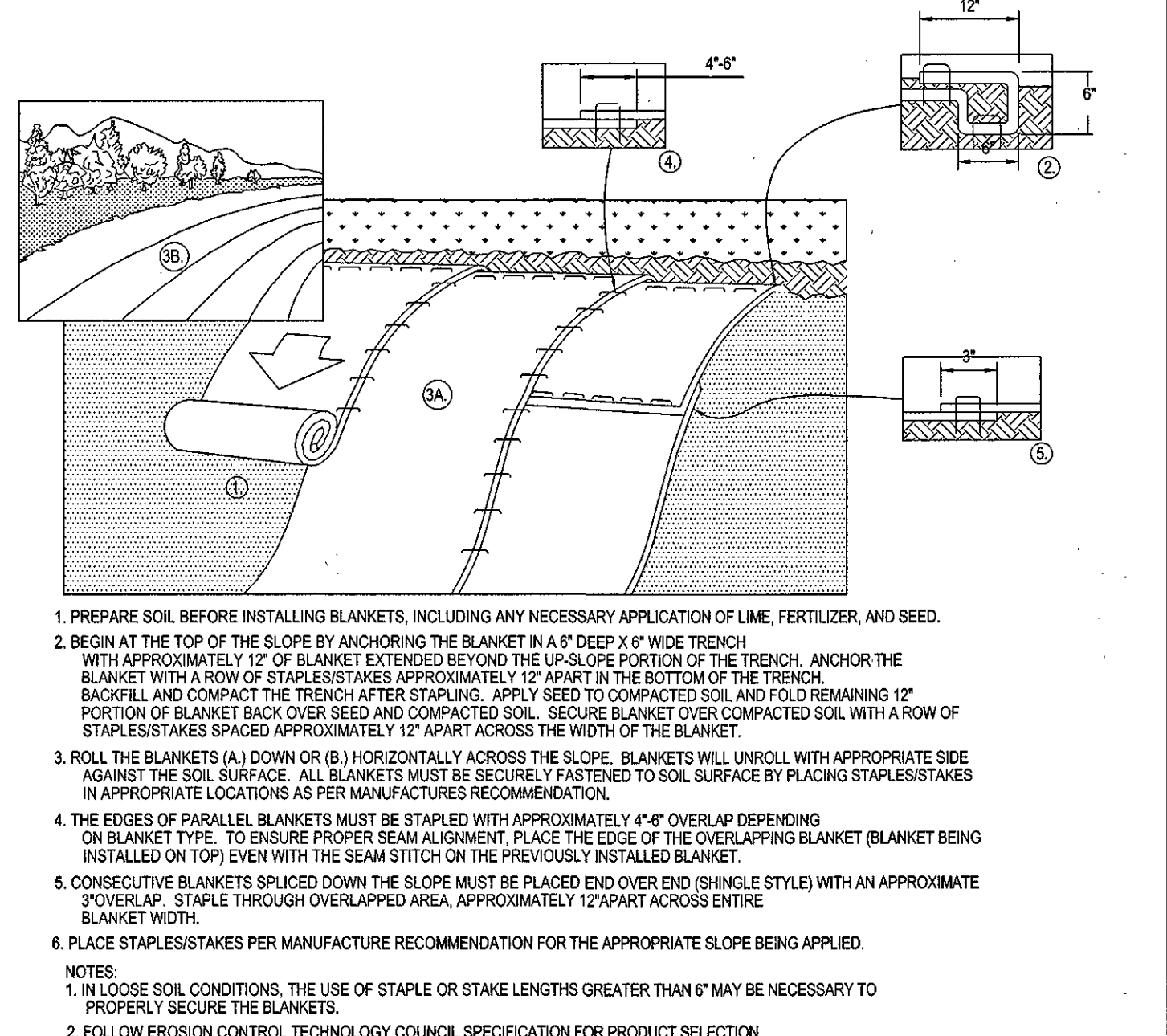

EROSION CONTROL BLANKET N.T.S.

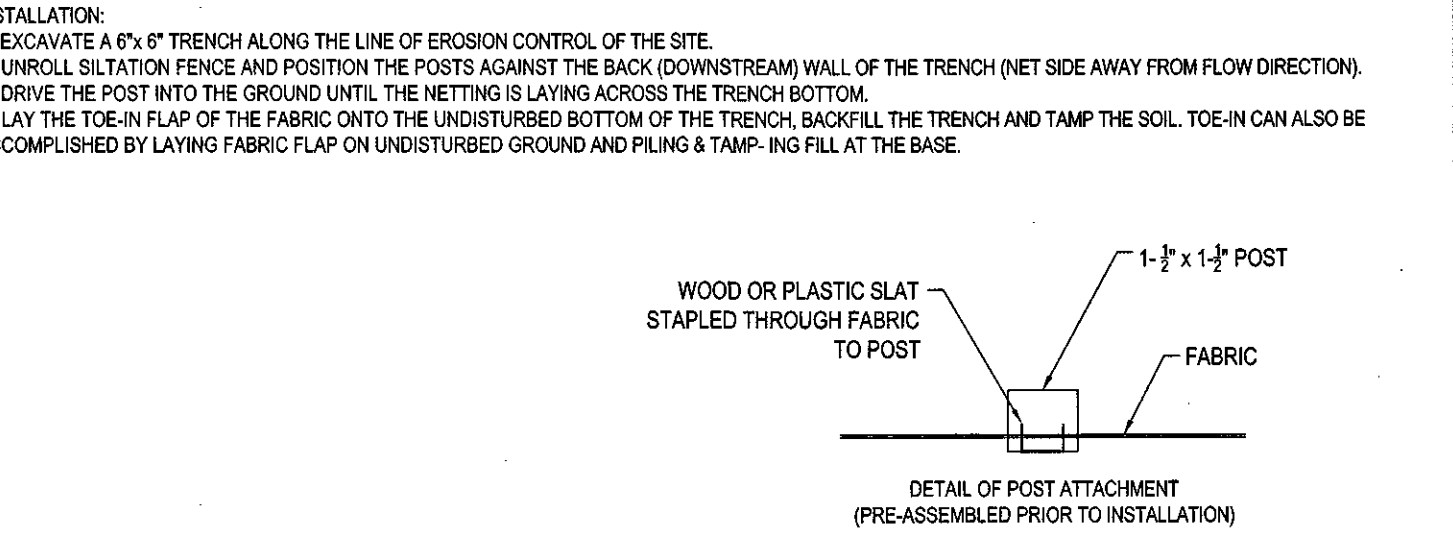

TYP. SILTATION FENCE DETAIL N.T.S.

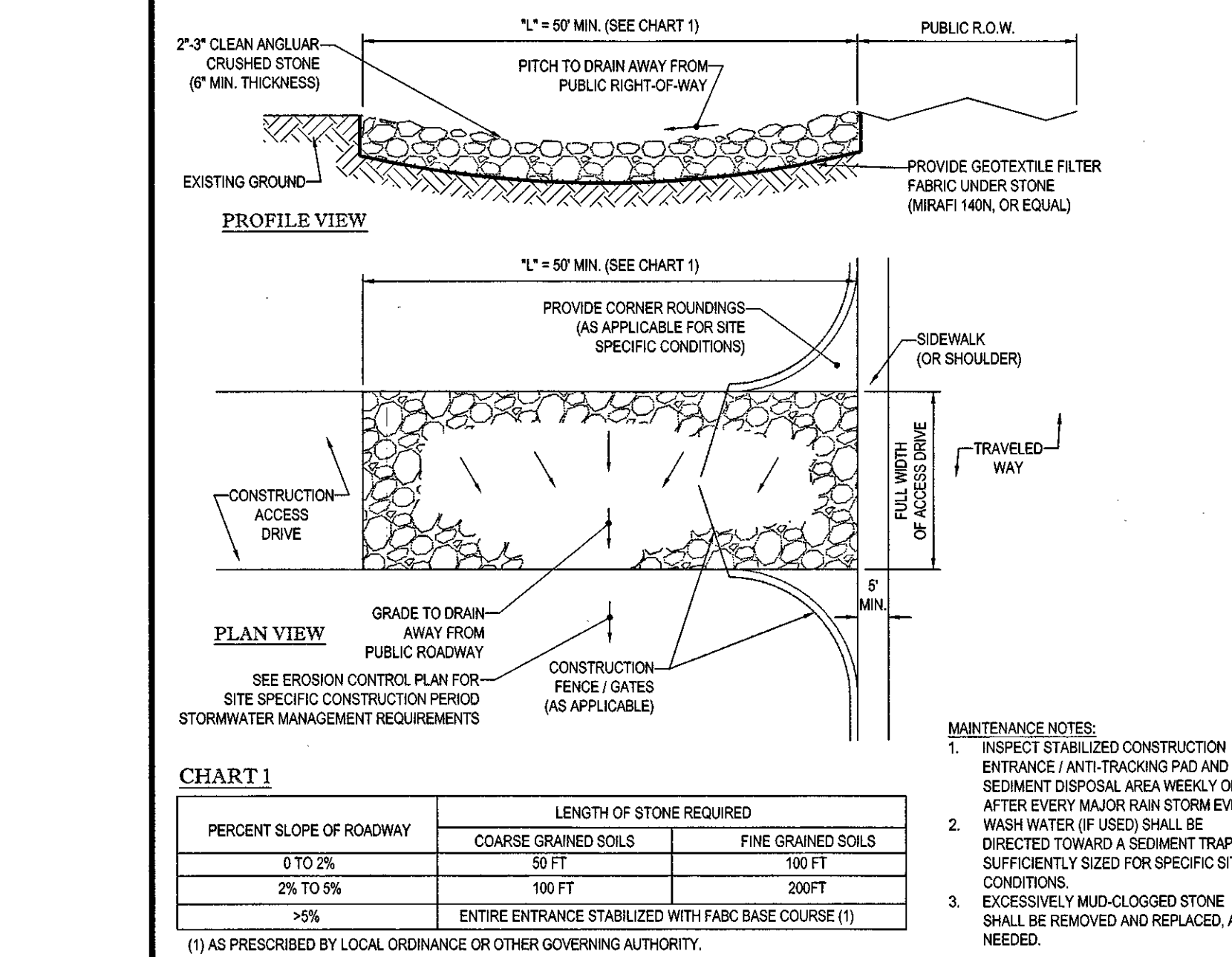

STABILIZED CONSTRUCTION EXIT N.T.S.

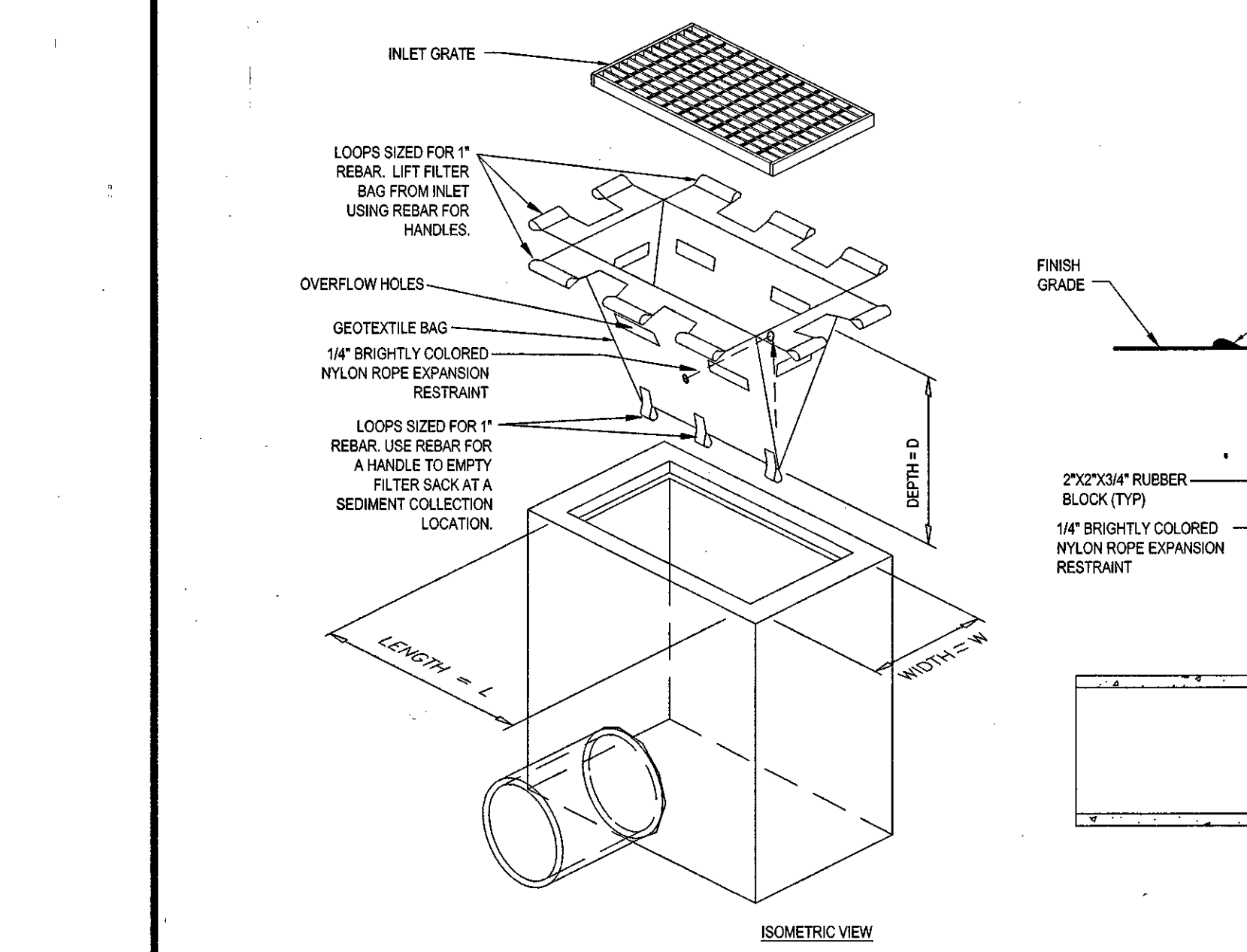

FILTER SACKS (GRADED INLETS) N.T.S.

PROPERTIES	TEST METHOD	UNITS
GRAB TENSILE STRENGTH	ASTM D-4832	300 LBS
GRAB TENSILE ELONGATION	ASTM D-4832	20 %
PUNCTURE	ASTM D-4933	120 LBS
MULLEN BURST	ASTM D-3786	800 PSI
TRAPEZOID TEAR	ASTM D-4533	120 LBS
UV RESISTANCE	ASTM D-4355	80 %
APPARENT OPENING SIZE	ASTM D-4751	40 US SIEVE
FLOW RATE	ASTM D-4491	40 GAL/MIN/SQ FT
PERMITTIVITY	ASTM D-4491	0.55 SEC-1

PROPERTIES	TEST METHOD	UNITS
GRAB TENSILE STRENGTH	ASTM D-4832	250 LBS
GRAB TENSILE ELONGATION	ASTM D-4832	20 %
PUNCTURE	ASTM D-4933	135 LBS
MULLEN BURST	ASTM D-3786	420 PSI
TRAPEZOID TEAR	ASTM D-4533	45 LBS
UV RESISTANCE	ASTM D-4355	80 %
APPARENT OPENING SIZE	ASTM D-4751	20 US SIEVE
FLOW RATE	ASTM D-4491	200 GAL/MIN/SQ FT
PERMITTIVITY	ASTM D-4491	1.5 SEC-1

- REMOVE TRAPPED SEDIMENT WHEN BRIGHTLY COLORED EXPANSION RESTRAINT CAN NO LONGER BE SEEN.
- GEOTEXTILE SHALL BE A WOVEN POLYPROPYLENE FABRIC THAT MEETS OR EXCEEDS REQUIREMENTS IN THE SPECIFICATIONS TABLE.
- PLACE AN OIL ADSORBENT PAD OR PILLON OVER INLET GRATE WHEN OIL SPILLS ARE A CONCERN.
- INSPECT PER REGULATORY REQUIREMENTS.
- THE WIDTH, "W", OF THE FILTER SACK SHALL MATCH THE INSIDE WIDTH OF THE GRATED INLET BOX.
- THE DEPTH, "D", OF THE FILTER SACK SHALL BE BETWEEN 18 INCHES AND 36 INCHES.
- THE LENGTH, "L", OF THE FILTER SACK SHALL MATCH THE INSIDE LENGTH OF THE GRATED INLET BOX.

DO NOT USE IN PAVED AREAS WHERE PONDING MAY CAUSE TRAFFIC HAZARDS.
TO BE USED IN EXISTING RIGHT OF WAY

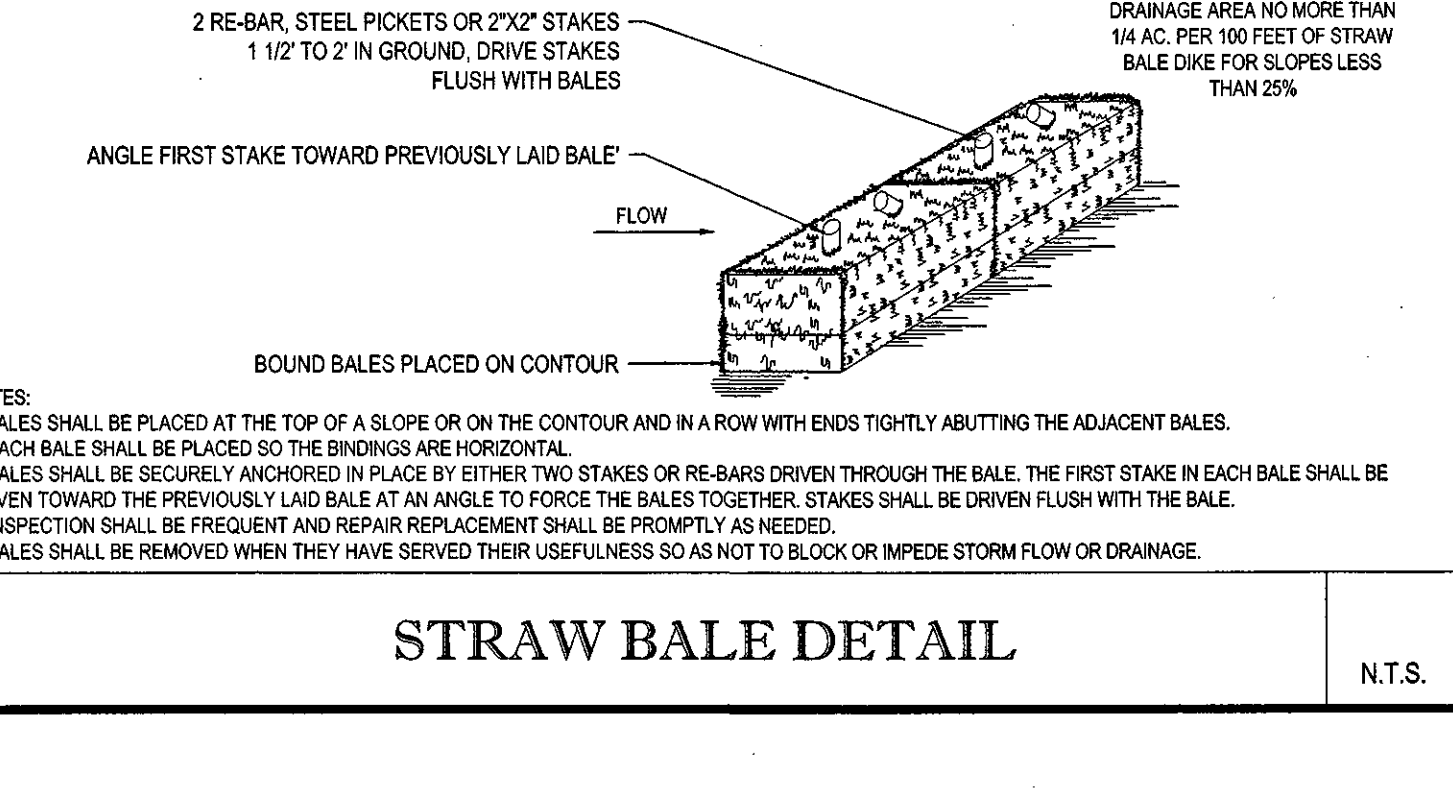

STRAW BALE DETAIL N.T.S.

APPROVED DATE: 6-23-15
 MEDWAY PLANNING AND ECONOMIC DEVELOPMENT BOARD
 SIGNATURE DATE: 7-14-15
 BEING A MAJORITY

BOHLER ENGINEERING
 SITE CIVIL AND CONSULTING ENGINEERING
 LAND SURVEYING AND CONSTRUCTION SERVICES
 SUSTAINABLE DESIGN PERMITTING SERVICES
 TRANSPORTATION SERVICES
 BOSTON, MA
 WARENHAM, MA
 WESTPORT, MA
 WESTFIELD, MA
 WESTBOROUGH, MA
 WESTON, MA
 WESTPORT, CT
 WESTPORT, NY
 WESTPORT, PA
 WESTPORT, VA
 WESTPORT, NC
 WESTPORT, MD
 WESTPORT, DE
 WESTPORT, OH
 WESTPORT, IN
 WESTPORT, IL
 WESTPORT, MO
 WESTPORT, TN
 WESTPORT, KY
 WESTPORT, WV
 WESTPORT, MS
 WESTPORT, AL
 WESTPORT, GA
 WESTPORT, SC
 WESTPORT, NC

REV	DATE	COMMENT	BY
1	04/27/15	PEER REVIEW COMMENTS	NEM
2	05/07/15	CON-COM SUBMITTAL	NEM
3	05/13/15	DRC COMMENTS	NEM
4	06/09/15	REV PER CON-COM & DRC COMMENTS	NEM
5	08/18/15	PLANNING BOARD ENDORSEMENT	EGD
6	07/10/15	PLANNING BOARD ENDORSEMENT	EGD
7			
8			
9			
10			
11			
12			
13			
14			
15			

PLAN ENDORSEMENT

PROJECT No.: W141182
 DRAWN BY: CFB/BBP
 CHECKED BY: JAB/JAK
 DATE: 12/20/15
 SCALE: AS NOTED
 CAD I.D.: W141182586

PROJECT: **SITE DEVELOPMENT PLANS FOR THURKEN MEDWAY LLC**

LOCATION OF SITE
 72 MAIN STREET
 TOWN OF MEDWAY
 NORFOLK COUNTY
 MASSACHUSETTS

BOHLER ENGINEERING
 352 TURNPIKE ROAD
 SOUTHBOROUGH, MA 01772
 Phone: (508) 480-9900
 Fax: (508) 480-9080
 www.BohlerEngineering.com

J.A. MANNICH
 PROFESSIONAL ENGINEER
 CIVIL ENGINEERING
 100 WASHINGTON STREET
 WESTPORT, MA 01886
 (508) 833-1111

SHEET TITLE: **SOIL EROSION CONTROL NOTES & DETAILS SHEET**

SHEET NUMBER: **9**
 OF 16

REV 6 - 07/10/2015

811
 Know what's below.
 Call before you dig.

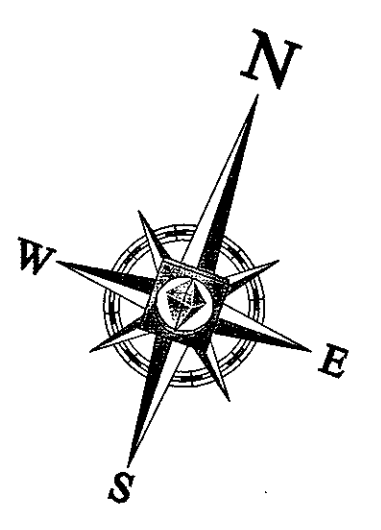

LANDSCAPE SCHEDULE

KEY	QTY	BOTANICAL NAME	COMMON NAME	SIZE	REMARKS
SHADE TREE					
ARA	9	ACER RUBRUM 'ARMSTRONG'	ARMSTRONG COLUMNAR RED MAPLE	2 1/2"-3" CAL.	B+B
AROG	1	ACER RUBRUM 'OCTOBER GLORY'	OCTOBER GLORY RED MAPLE	5" CAL.	B+B
TOG	2	TILIA CORDATA 'GREENSPIRE'	GREENSPIRE LINDEN	2 1/2"-3" CAL.	B+B
QB	4	QUERCUS BOREALIS	NORTHERN RED OAK	2 1/2"-3" CAL.	B+B
OC	4	QUERCUS COCCINEA	SCARLET OAK	2 1/2"-3" CAL.	B+B
QP	4	QUERCUS PALUSTRIS	PIN OAK	2 1/2"-3" CAL.	B+B
EVERGREEN TREE					
PIAB	2	PICEA ABIES	NORWAY SPRUCE	20'	B+B
PS	6	PINUS STROBUS	EASTERN WHITE PINE	12-14'	B+B
PSF	5	PINUS STROBUS 'FASTIGIATA'	COLUMNAR EASTERN WHITE PINE	18-20'	B+B
EVERGREEN SHRUB					
BMWG	20	BUXUS MICROPHYLLA 'WINTER GEM'	WINTER GEM BOXWOOD	18-24"	#3 CAN
IGS	62	ILEX GLABRA 'SHARROCK'	SHARROCK INKBERY HOLLY	24-30"	#6 CAN
JHBH	63	JUNIPERUS HORIZONTALIS 'BAR HARBOR'	BAR HARBOR CREEPING JUNIPER	15-18' SPRD.	#3 CAN
RM	15	RHOODENDRON MAXIMUM 'ROSEBAY'	ROSEBAY RHOODENDRON	3-4' HEIGHT	B+B
DECIDUOUS SHRUB					
AAB	4	ARONIA ARBUTIFOLIA 'BRILLIANTISSIMA'	RED CHOKEBERRY	3-4'	B+B
PFG	32	POTENTILLA FRUTICOSA 'GOLDFINGER'	GOLDFINGER BUSH CINQUEFOIL	18-24"	#3 CAN
RENL	17	RHOODENDRON X EXBURY HYB. 'NORTHERN LIGHTS'	'NORTHERN LIGHTS' AZALEA	30-36"	#5 CAN
SBAW	28	SPIREA X BUMALDA 'ANTHONY WATERER'	'ANTHONY WATERER' SPIREA	18-24"	#3 CAN
PERENNIAL					
PA	7	PENNISETUM ALOPECUROIDES	DWARF FOUNTAIN GRASS	2 GAL.	CONTAINER

TOWN OF MEDWAY LANDSCAPE REQUIREMENTS

SECTION OF BY-LAW	DESCRIPTION	REQUIRED	PROPOSED
205-9 TREES AND LANDSCAPING	3) PERIMETER LANDSCAPING - PERIMETER LANDSCAPING SHALL BE PROVIDED AROUND ALL PARKING LOTS. C. PARKING AREAS - AT LEAST 1 DECIDUOUS TREE OF A MIN. OF 2 1/2" CAL. SHALL BE PROVIDED FOR EVERY 6 PARKING SPACES. ONLY TREES PROVIDING SHADE TO THE PARKING AREA SHALL BE COUNTED AS MEETING THIS REQUIREMENT. 68 SPACES / 6 = 11.3 TREES	YES	YES
V. 6 (5) (C)	F. TREE REPLACEMENT - THE TOTAL DIA. OF ALL TREES OVER 10" IN DIA. THAT ARE REMOVED FROM THE SITE SHALL BE REPLACED WITH TREES THAT EQUAL THE TOTAL GREATEST HEIGHT DIA. OF THE REMOVED TREES. THE REPLACEMENT TREES MAY BE PLACED ON OR OFF SITE AS RECOMMENDED BY THE PLANNING BOARD. G. A MINIMUM OF 15% OF THE SITE SHALL FUNCTION AS LANDSCAPED AND/OR PUBLIC SPACE.	YES	SEEKING WAIVER OF TREES T.B.D. TOTAL SITE AREA=197,831 SF TOTAL LANDSCAPED AREA=46,297 SF OR 23.4%

REVISIONS

REV	DATE	COMMENT	BY
1	04/27/15	PEER REVIEW COMMENTS	NEM
2	05/07/15	CON-COM SUBMITTAL	NEM
3	05/13/15	DRC COMMENTS	NEM
4	06/09/15	REV PER CON-COM & DRC COMMENTS	NEM
5	06/16/15	PLANNING BOARD ENDORSEMENT	EGD
6	07/10/15	PLANNING BOARD ENDORSEMENT	EGD
7			
8			
9			
10			
11			
12			
13			
14			
15			

PLAN ENDORSEMENT

PROJECT NO.: W141182
 DRAWN BY: CFB/BP
 CHECKED BY: JAB/UK
 DATE: 1/8/2015
 SCALE: AS NOTED
 CAD I.D.: W141182SSP

SITE DEVELOPMENT PLANS FOR THURKEN MEDWAY LLC

LOCATION OF SITE
 72 MAIN STREET
 TOWN OF MEDWAY
 NORFOLK COUNTY
 MASSACHUSETTS

APPROVED DATE: **6-23-15**
 MEDWAY PLANNING AND ECONOMIC DEVELOPMENT BOARD

[Signature]
 SIGNATURE DATE: **7-14-15**
 BEING A MAJORITY

OWNER MAINTENANCE RESPONSIBILITIES

UPON OWNER'S (OR OWNER CONTRACTOR'S) COMPLETION OF LANDSCAPING WORK, THE OWNER IS FULLY RESPONSIBLE FOR ALL FUTURE MAINTENANCE, CARE, UPKEEP, WATERING, AND TRIMMING OF ALL INSTALLED VEGETATION, PLANTS, TREE BUSHES, SHRUBS, GRASSES, GRASS, ORNAMENTAL PLANTS AND FLOWERS, FLOWERS, GROUND COVER, AND LANDSCAPING, INCLUDING ALL LANDSCAPE ISLANDS AND AREAS ADJACENT OR PART OF THE LANDSCAPED AREAS. THIS RESPONSIBILITY INCLUDES, BUT IS NOT LIMITED TO, THE FOLLOWING:

- TREES ADJACENT TO WALKWAYS AND AREAS OF PEDESTRIAN TRAFFIC MUST BE MAINTAINED TO ASSURE THAT ANY BRANCHES MUST BE LIMBED UP TO A CLEARANCE HEIGHT OF 7 FT. (FROM ALL PEDESTRIAN SURFACES) OR PRUNED BACK TO AVOID ANY INTERFERENCE WITH THE TYPICAL PATH OF TRAVEL.
- TREES WITHIN VEHICULAR SIGHT LINES, AS ILLUSTRATED ON THE LANDSCAPE PLAN, ARE TO BE TRIMMED TO A CLEARANCE HEIGHT OF 7 FT. (FROM ALL PAVED, TRAVELED SURFACES), OR AS OTHERWISE INDICATED ON THE PLANS.
- VEGETATIVE GROUND COVER, SHRUBS AND ORNAMENTAL PLANTS AND GRASSES MUST BE TRIMMED SO THAT NO PORTION OF THE PLANT EXCEEDS 30 INCHES ABOVE GRADE (OF ALL PAVED, TRAVEL SURFACES) ALONG AND WITHIN THE SIGHT LINES OF PARKING LOTS AND INGRESS-EGRESS WAYS.
- FALLEN PLANT FLOWERS, FRUIT, SEEDS AND DEBRIS DROPPINGS ARE TO BE REMOVED IMMEDIATELY FROM VEHICULAR AND PEDESTRIAN TRAFFIC AREAS TO PREVENT TRIPPING, SLIPPING OR ANY OTHER HAZARDS.

THESE REQUIREMENTS DO NOT AFFECT THE PLANT LIFE GUARANTEES THE LANDSCAPE CONTRACTOR IS REQUIRED TO PROVIDE.

LARGE ROCKS FOUND DURING CONSTRUCTION WILL BE USED AS LANDSCAPE FEATURES

THIS PLAN TO BE UTILIZED FOR LANDSCAPE PURPOSES ONLY

REFER LANDSCAPE NOTES & DETAILS SHEET FOR LANDSCAPE NOTES AND DETAILS

BOHLER ENGINEERING

352 TURNPIKE ROAD
 SOUTHBOROUGH, MA 01772
 Phone: (508) 480-9900
 Fax: (508) 480-9080
 www.BohlerEngineering.com

M.I. MRVA

REGISTERED LANDSCAPE ARCHITECT
 MASSACHUSETTS No. 1217
 RHODE ISLAND No. 419

SHEET TITLE: **LANDSCAPE PLAN**

SHEET NUMBER: **10**
 OF 16

REV 6 - 07/10/2015

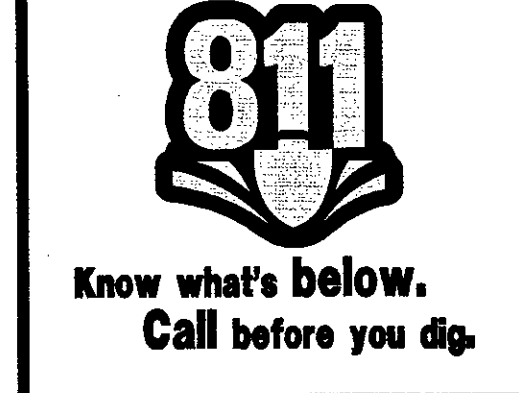
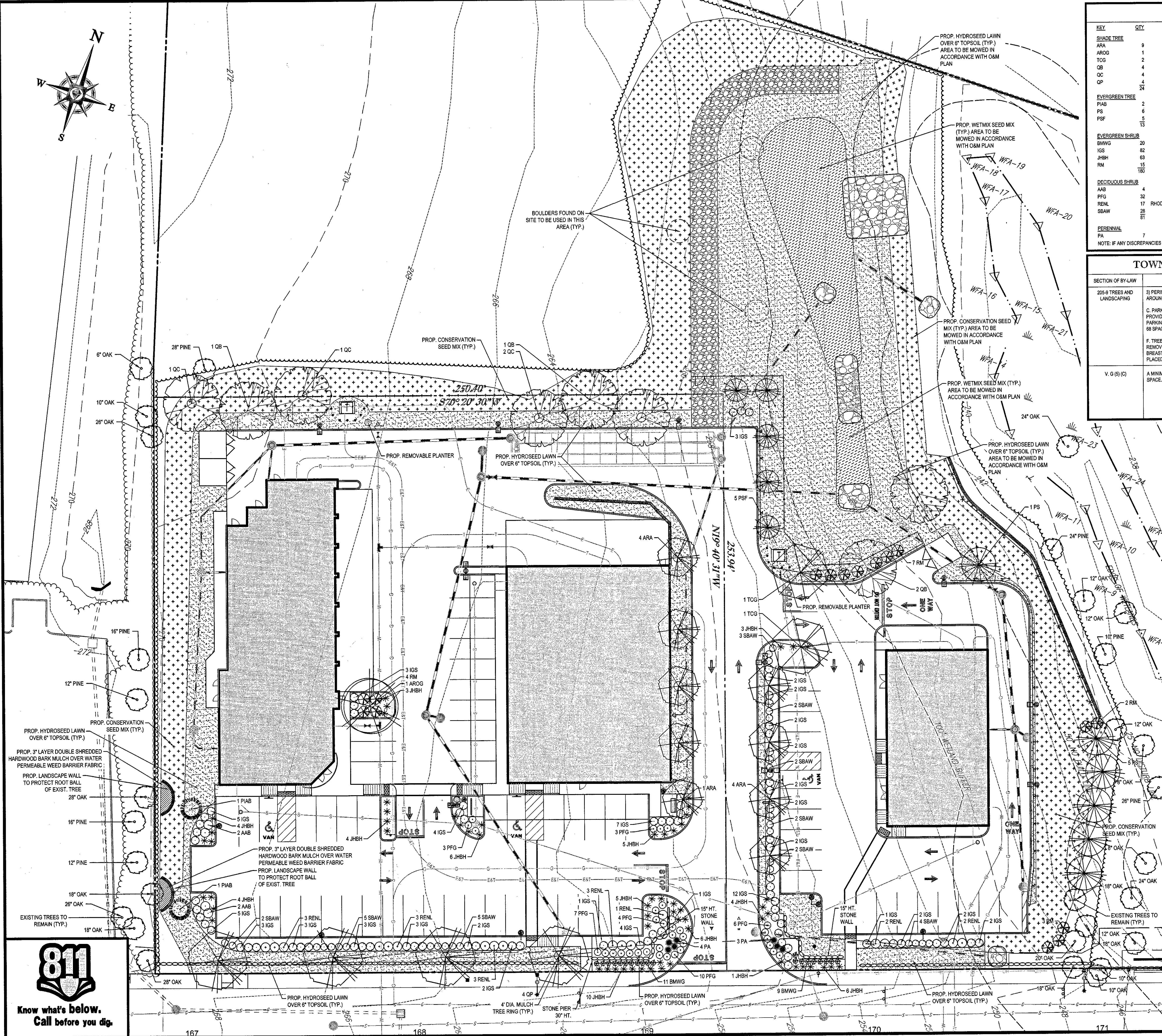

LANDSCAPE SPECIFICATIONS

1. SCOPE OF WORK
THE LANDSCAPE CONTRACTOR SHALL BE REQUIRED TO PERFORM ALL CLEARING, FINISHED GRADING, SOIL PREPARATION, PERMANENT SEEDING OR SOODING, PLANTING AND MULCHING INCLUDING ALL LABOR, MATERIALS, TOOLS AND EQUIPMENT NECESSARY FOR THE COMPLETION OF THIS PROJECT, UNLESS OTHERWISE CONTRACTED BY THE GENERAL CONTRACTOR.

2. MATERIALS
A. GENERAL - ALL HARDSCAPE MATERIALS SHALL MEET OR EXCEED SPECIFICATIONS AS OUTLINED IN THE STATE DEPARTMENT OF TRANSPORTATION'S SPECIFICATIONS.
B. TOPSOIL - NATURAL, FRABLE, LOAMY SILT SOIL HAVING AN ORGANIC CONTENT NOT LESS THAN 5%, A PH RANGE BETWEEN 4.5-7.0. IT SHALL BE FREE OF DEBRIS, ROCKS LARGER THAN ONE INCH (1"), WOOD, ROOTS, VEGETABLE MATTER AND CLAY CLOS.
C. LAWN - ALL DISTURBED AREAS ARE TO BE TREATED WITH A MINIMUM 6" THICK LAYER OF TOPSOIL, OR AS DIRECTED BY THE LOCAL ORDINANCE OR CLIENT, AND SEEDED OR SOODING IN ACCORDANCE WITH THE PERMANENT STABILIZATION METHODS INDICATED ON THE LANDSCAPE PLAN.
I. LAWN SEED MIXTURE SHALL BE FRESH, CLEAN NEW CROP SEED.
II. SOOD SHALL BE STRONGLY ROOTED, WEED AND DISEASE/FEST FREE WITH A UNIFORM THICKNESS. SOOD INSTALLED ON SLOPES GREATER THAN 4:1 SHALL BE PEGGED TO HOLD SOOD IN PLACE.
D. MULCH - ALL PLANTING BEDS SHALL BE MULCHED WITH A 3" THICK LAYER OF DOUBLE SHREDDED HARDWOOD BARK MULCH, UNLESS OTHERWISE STATED ON THE LANDSCAPE PLAN AND/OR LANDSCAPE PLAN NOTES/DETAILS.
E. FERTILIZER
I. FERTILIZER SHALL BE DELIVERED TO THE SITE MIXED AS SPECIFIED IN THE ORIGINAL UNOPENED STANDARD BAGS SHOWING WEIGHT, ANALYSIS AND NAME OF MANUFACTURER.
II. FERTILIZER SHALL BE STORED IN A WEATHERPROOF PLACE SO THAT IT CAN BE KEPT DRY PRIOR TO USE.
III. FOR THE PURPOSE OF BIDDING, ASSUME THAT FERTILIZER SHALL BE 10% NITROGEN, 6% PHOSPHORUS AND 4% POTASSIUM BY WEIGHT. A FERTILIZER SHOULD NOT BE SELECTED WITHOUT A SOIL TEST PERFORMED BY A CERTIFIED SOIL LABORATORY.
F. PLANT MATERIAL
I. ALL PLANTS SHALL IN ALL CASES CONFORM TO THE REQUIREMENTS OF THE "AMERICAN STANDARD FOR NURSERY STOCK" (ANSI Z60.1), LATEST EDITION, AS PUBLISHED BY THE AMERICAN NURSERY & LANDSCAPE ASSOCIATION (FORMERLY THE AMERICAN ASSOCIATION OF NURSERMEN).
II. IN ALL CASES, BOTANICAL NAMES SHALL TAKE PRECEDENCE OVER COMMON NAMES FOR ANY AND ALL PLANT MATERIAL.
III. PLANTS SHALL BE LEGIBLY TAGGED WITH THE PROPER NAME AND SIZE. TAGS ARE TO REMAIN ON AT LEAST ONE PLANT OF EACH SPECIES FOR VERIFICATION PURPOSES DURING THE FINAL INSPECTION.
IV. TREES WITH ABRASION OF THE BARK, SUN SCALDS, DISFIGURATION OR FRESH CUTS OF LIMBS OVER 1/2", WHICH HAVE NOT BEEN COMPLETELY CALLED, SHALL BE REJECTED.
V. PLANTS SHALL NOT BE BOUND WITH WIRE OR ROPE AT ANY TIME SO AS TO DAMAGE THE BARK OR BREAK BRANCHES.
VI. ALL PLANTS SHALL BE TYPICAL OF THEIR SPECIES OR VARIETY AND SHALL HAVE A NORMAL HABIT OF GROWTH, WELL DEVELOPED BRANCHES, DENSELY FOLIATED, VIGOROUS ROOT SYSTEMS AND BE FREE OF DISEASE, INSECTS, PESTS, EGGS OR LARVAE.
VII. CALIPER MEASUREMENTS OF NURSERY GROWN TREES SHALL BE TAKEN AT A POINT ON THE TRUNK SIX INCHES (6") ABOVE THE NATURAL GRADE FOR TREES UP TO AND INCLUDING A FOUR INCH (4") CALIPER SIZE. IF THE CALIPER AT SIX INCHES (6") ABOVE THE GROUND EXCEEDS FOUR INCHES (4") IN CALIPER, THE CALIPER SHOULD BE MEASURED AT A POINT 12" ABOVE THE NATURAL GRADE.
VIII. SHRUBS SHALL BE MEASURED TO THE AVERAGE HEIGHT OR SPREAD OF THE SHRUB, AND NOT TO THE LONGEST BRANCH.
IX. TREES AND SHRUBS SHALL BE HANDLED WITH CARE BY THE ROOT BALL.

3. GENERAL WORK PROCEDURES
A. CONTRACTOR TO UTILIZE WORKMANLIKE INDUSTRY STANDARDS IN PERFORMING ALL LANDSCAPE CONSTRUCTION. THE SITE IS TO BE LEFT IN A CLEAN STATE AT THE END OF EACH WORKDAY. ALL DEBRIS, MATERIALS AND TOOLS SHALL BE PROPERLY STORED, STOCKPILED OR DISPOSED OF.
B. WASTE MATERIALS AND DEBRIS SHALL BE COMPLETELY REMOVED AT THE CONTRACTOR'S EXPENSE. DEBRIS SHALL NOT BE BURIED, INCLUDING ORGANIC MATERIALS, BUT SHALL BE REMOVED COMPLETELY FROM THE SITE.
C. SITE PREPARATIONS
I. BEFORE AND DURING PRELIMINARY GRADING AND FINISHED GRADING, ALL WEEDS AND GRASSES SHALL BE DUG OUT BY THE ROOTS AND DISPOSED OF IN ACCORDANCE WITH GENERAL WORK PROCEDURES OUTLINED HEREIN.
II. ALL EXISTING TREES TO REMAIN SHALL BE PRUNED TO REMOVE ANY DAMAGED BRANCHES. THE ENTIRE LIMB OF ANY DAMAGED BRANCH SHALL BE CUT OFF AT THE BRANCH COLLAR. CONTRACTOR SHALL ENSURE THAT CUTS ARE SMOOTH AND STRAIGHT, ANY EXPOSED ROOTS SHALL BE CUT BACK WITH CLEAN, SHARP TOOLS AND TOPSOIL SHALL BE PLACED AROUND THE REMAINDER OF THE ROOTS. EXISTING TREES SHALL BE MONITORED ON A REGULAR BASIS FOR ADDITIONAL ROOT OR BRANCH DAMAGE AS A RESULT OF CONSTRUCTION. ROOTS SHALL NOT BE LEFT EXPOSED FOR MORE THAN ONE (1) DAY. CONTRACTOR SHALL WATER EXISTING TREES AS NEEDED TO PREVENT SHOCK OR DECLINE.
D. CONTRACTOR SHALL ARRANGE TO HAVE A UTILITY STAKE-OUT TO LOCATE ALL UNDERGROUND UTILITIES PRIOR TO INSTALLATION OF ANY LANDSCAPE MATERIAL. UTILITY COMPANIES SHALL BE CONTACTED THREE (3) DAYS PRIOR TO THE BEGINNING OF WORK.
E. TREE PROTECTION
I. CONTRACTOR SHALL BE RESPONSIBLE FOR THE PROTECTION OF ALL EXISTING TREES TO REMAIN. A TREE PROTECTION ZONE SHALL BE ESTABLISHED AT THE DRIP LINE OR AT THE LIMIT OF CONSTRUCTION DISTURBANCE, WHICHEVER IS GREATER. LOCAL STANDARDS THAT MAY REQUIRE A MORE STRICT TREE PROTECTION ZONE SHALL BE HONORED.
II. A FORTY-EIGHT INCH (48") HIGH WOODEN SNOW FENCE OR ORANGE COLORED HIGH-DENSITY VISH-FENCE, OR APPROVED EQUAL, MOUNTED ON STEEL POSTS SHALL BE PLACED ALONG THE BOUNDARY OF THE TREE PROTECTION ZONE. POSTS SHALL BE LOCATED AT A MAXIMUM OF EIGHT FEET (8') ON CENTER OR AS INDICATED WITHIN THE TREE PROTECTION DETAIL.
C. WHEN THE TREE PROTECTION FENCING HAS BEEN INSTALLED, IT SHALL BE INSPECTED BY THE APPROVING AGENCY PRIOR TO DEMOLITION, GRADING, TREE CLEARING OR ANY OTHER CONSTRUCTION. THE FENCING ALONG THE TREE PROTECTION ZONE SHALL BE REGULARLY INSPECTED BY THE LANDSCAPE CONTRACTOR AND MAINTAINED UNTIL ALL CONSTRUCTION ACTIVITY HAS BEEN COMPLETED.
D. AT NO TIME SHALL MACHINERY, DEBRIS, FALLEN TREES OR OTHER MATERIALS BE PLACED, STOCKPILED OR LEFT STANDING IN THE TREE PROTECTION ZONE.
6. SOIL MODIFICATIONS
A. CONTRACTOR SHALL ATTAIN A SOIL TEST FOR ALL AREAS OF THE SITE PRIOR TO CONDUCTING ANY PLANTING. SOIL TESTS SHALL BE PERFORMED BY A CERTIFIED SOIL LABORATORY.
B. LANDSCAPE CONTRACTOR SHALL REPORT ANY SOIL OR DRAINAGE CONDITIONS CONSIDERED DETRIMENTAL TO THE GROWTH OF PLANT MATERIAL. SOIL MODIFICATIONS, AS SPECIFIED HEREIN, MAY NEED TO BE CONDUCTED BY THE LANDSCAPE CONTRACTOR DEPENDING ON SITE CONDITIONS.
C. THE FOLLOWING AMENDMENTS AND QUANTITIES ARE APPROXIMATE AND ARE FOR BIDDING PURPOSES ONLY. COMPOSITION OF AMENDMENTS SHOULD BE REVISED DEPENDING ON THE OUTCOME OF A SOIL ANALYSIS PERFORMED BY A CERTIFIED SOIL LABORATORY.
I. TO INCREASE A SANDY SOIL'S ABILITY TO RETAIN WATER AND NUTRIENTS, THOROUGHLY TILL ORGANIC MATTER INTO THE TOP 6-12". USE COMPOSTED BARK, COMPOSTED LEAF MULCH OR PEAT MOSS. ALL PRODUCTS SHOULD BE COMPOSTED TO A DARK COLOR AND BE FREE OF PIECES WITH IDENTIFIABLE LEAF OR WOOD STRUCTURE. AVOID MATERIAL WITH A PH HIGHER THAN 7.5.
II. TO INCREASE DRAINAGE, MODIFY HEAVY CLAY OR SILT (MORE THAN 40% CLAY OR SILT) BY ADDING COMPOSTED PINE BARK (UP TO 30% BY VOLUME) AND/OR AGRICULTURAL GYPSUM. COARSE SAND MAY BE USED IF ENOUGH IS ADDED TO BRING THE SAND CONTENT TO MORE THAN 60% OF THE TOTAL MIX. SUBSURFACE DRAINAGE LINES MAY NEED TO BE ADDED TO INCREASE DRAINAGE.
III. MODIFY EXTREMELY SANDY SOILS (MORE THAN 85%) BY ADDING ORGANIC MATTER AND/OR DRY, SHREDDED CLAY LOAM UP TO 30% OF THE TOTAL MIX.
7. FINISHED GRADING
A. UNLESS OTHERWISE CONTRACTED, THE LANDSCAPE CONTRACTOR SHALL BE RESPONSIBLE FOR THE INSTALLATION OF TOPSOIL AND THE ESTABLISHMENT OF FINE GRADING WITHIN THE DISTURBANCE AREA OF THE SITE.
B. LANDSCAPE CONTRACTOR SHALL VERIFY THAT SUBGRADE FOR INSTALLATION OF TOPSOIL HAS BEEN ESTABLISHED. THE SUBGRADE OF THE SITE MUST MEET THE FINISHED GRADE LESS THE REQUIRED TOPSOIL THICKNESS (1").
C. ALL LAWN AND PLANTING AREAS SHALL BE GRADED TO A SMOOTH, EVEN AND UNIFORM PLANE WITH NO ABRUPT CHANGE OF SURFACE AS DEPICTED WITHIN THIS SET OF CONSTRUCTION PLANS, UNLESS OTHERWISE DIRECTED BY THE PROJECT ENGINEER OR LANDSCAPE ARCHITECT.
D. ALL PLANTING AREAS SHALL BE GRADED AND MAINTAINED TO ALLOW FREE FLOW OF SURFACE WATER IN AND AROUND THE PLANTING BEDS. STANDING WATER SHALL NOT BE PERMITTED IN PLANTING BEDS.
8. TOPSOILING
A. CONTRACTOR SHALL PROVIDE A 2" THICK MINIMUM LAYER OF TOPSOIL, OR AS DIRECTED BY THE LOCAL ORDINANCE OR CLIENT, IN ALL PLANTING AREAS. TOPSOIL SHOULD BE SPREAD OVER A PREPARED SURFACE IN A UNIFORM LAYER TO ACHIEVE THE DESIRED COMPACTED THICKNESS.
B. ON SITE TOPSOIL MAY BE USED TO SUPPLEMENT THE TOTAL AMOUNT REQUIRED. TOPSOIL FROM THE SITE MAY BE REJECTED IF IT HAS NOT BEEN PROPERLY REMOVED, STORED AND PROTECTED PRIOR TO CONSTRUCTION.
C. CONTRACTOR SHALL FURNISH TO THE APPROVING AGENCY AN ANALYSIS OF BOTH IMPORTED AND ON-SITE TOPSOIL TO BE UTILIZED IN ALL PLANTING AREAS. THE PH AND NUTRIENT LEVELS MAY NEED TO BE ADJUSTED THROUGH SOIL MODIFICATIONS AS NEEDED TO ACHIEVE THE REQUIRED LEVELS AS SPECIFIED IN THE MATERIALS SECTION ABOVE.

1. PRIOR TO SEEDING, AREA IS TO BE TOPSOILED, FINE GRADED, AND RAKED OF ALL DEBRIS LARGER THAN 2" DIAMETER.

2. PRIOR TO SEEDING, CONSULT MANUFACTURER'S RECOMMENDATIONS AND INSTRUCTIONS.

3. SEEDING RATES:

PERENNIAL RYEGRASS	12 LB/1000 SQ FT
KENTUCKY BLUEGRASS	1 LB/1000 SQ FT
RED FESCUE	12 LB/1000 SQ FT
SPREADING FESCUE	12 LB/1000 SQ FT
FERTILIZER (16-32-16)	2 LB/1000 SQ FT
LIQUID LIME	1 GAL/800 GAL
TANK TACKIFIER	35 LB/800 GAL
TANK FIBER MULCH	30 LB/1000 SQ FT

4. GERMINATION RATES WILL VARY AS TO TIME OF YEAR FOR SOWING. CONTRACTOR TO IRRIGATE SEEDS AREA UNTIL AN ACCEPTABLE STAND OF COVER IS ESTABLISHED BY OWNER.

HYDROSEED SPECIFICATIONS

WETMIX SEED MIX SHALL BE "NEW ENGLAND WETMIX" AS PREPARED BY:

NEW ENGLAND WETLAND PLANTS, INC.
800 WEST STREET
AMHERST, MA 01002
PHONE: 413-548-6000, FAX: 413-548-4000, EMAIL: INFOR@NEWP.COM

APPLICATION RATE: 18 LBS / ACRE (1 LB / 2,500 SF)

SPECIES LIST: Lark Sedge, (Carex lurida), Blunt Broom Sedge, (Carex acutata), Blue Vervain, (Verbena hastata), Hop Sedge, (Carex lupulina), Green Bulrush, (Scirpus atrovirens), Redtop Panic Grass, (Panicum rigidulum), Tufted Hairgrass, (Deschampsia cespitosa), Ticked Sunflower (Bur Marigold), (Bidens aristata), Creeping Spoke Rush, (Eleocharis palustris), Soft Rush, (Juncus effusus), Fringed Sedge, (Carex crinita), Square Stemmed Monkey Flower, (Munilla rugosa), Swamp Aster, (Aster purpureus), Borenet, (Eupatorium perfoliatum), Rattlesnake Grass, (Glycyrrhiza canadensis), Swamp Milkweed, (Asclepias incarnata), Common Sneezeweed, (Helianthus autumnalis), Dick Scrocker, (Penstemon sedoides)

AREAS PLANTED WITH WETMIX SHALL BE MOWED TWICE YEARLY DURING THE GROWING SEASON

WETMIX SEED MIX

NOTES:
1) NO SOIL OR MULCH SHALL BE PLACED AGAINST ROOT COLLAR OF PLANT.
2) REMOVE ALL NON-Biodegradable MATERIAL AND ROPE FROM TRUNK & TOP OF ROOT BALL. FOLD BURLAP BACK 1/3 FROM ROOT BALL.
3) PLANTING DEPTH SHALL BE THE SAME AS GROWN IN NURSERY.
4) THOROUGHLY SOAK THE TREE ROOT BALL AND ADJACENT PREPARED SOIL SEVERAL TIMES DURING THE FIRST MONTH AFTER PLANTING AND REGULARLY THROUGHOUT THE FOLLOWING TWO SUMMERS.
5) THE BOTTOM OF PLANTING PIT EXCAVATIONS SHOULD BE ROUGH TO AVOID MATTING OF SOIL LAYERS AS NEW SOIL IS ADDED. IT IS PREFERABLE TO TILL THE FIRST LIFT (2 TO 3 IN.) OF PLANTING SOIL INTO THE SUBSOIL.
6) REFER TO THE CHART "GENERAL RANGE OF SOIL MODIFICATIONS & VOLUMES FOR VARIOUS SOIL CONDITIONS" TO DETERMINE MINIMUM WIDTH OF PREPARED SOIL.
7) SUBSTITUTE ABORTIVE STAKING SYSTEM WHEN SPECIFIED.

AVOID PURCHASING TREES WITH TWO LEADERS OR REMOVE ONE AT PLANTING; OTHERWISE, DO NOT PRUNE TREE AT PLANTING EXCEPT FOR SPECIFIC STRUCTURAL CORRECTIONS.

SET ROOT BALL FLUSH TO GRADE OR SEVERAL INCHES HIGHER IN POORLY DRAINING SOILS.

4" BUILT-UP EARTH SAUCER

3" DOUBLE SHREDDED HARDWOOD BARK MULCH (UNLESS OTHERWISE SPECIFIED) (DO NOT PLACE MULCH IN CONTACT WITH TREE TRUNK)

LANDSCAPE FABRIC AS SPECIFIED.

WOOD & WIRE SNOW FENCE USED AS TREE GUARD TO PREVENT DAMAGE FROM CONSTRUCTION EQUIPMENT.

TREE DRIP LINE/TREE PROTECTION ZONE

AREA WITHIN TREE PROTECTION ZONE TO REMAIN UNDISTURBED DURING CONSTRUCTION.

6" WOOD OR STEEL FENCE POSTS AT 8' MAXIMUM CENTER TO CENTER (MINIMUM 7' BELOW GRADE).

TREE PLANTING DETAIL

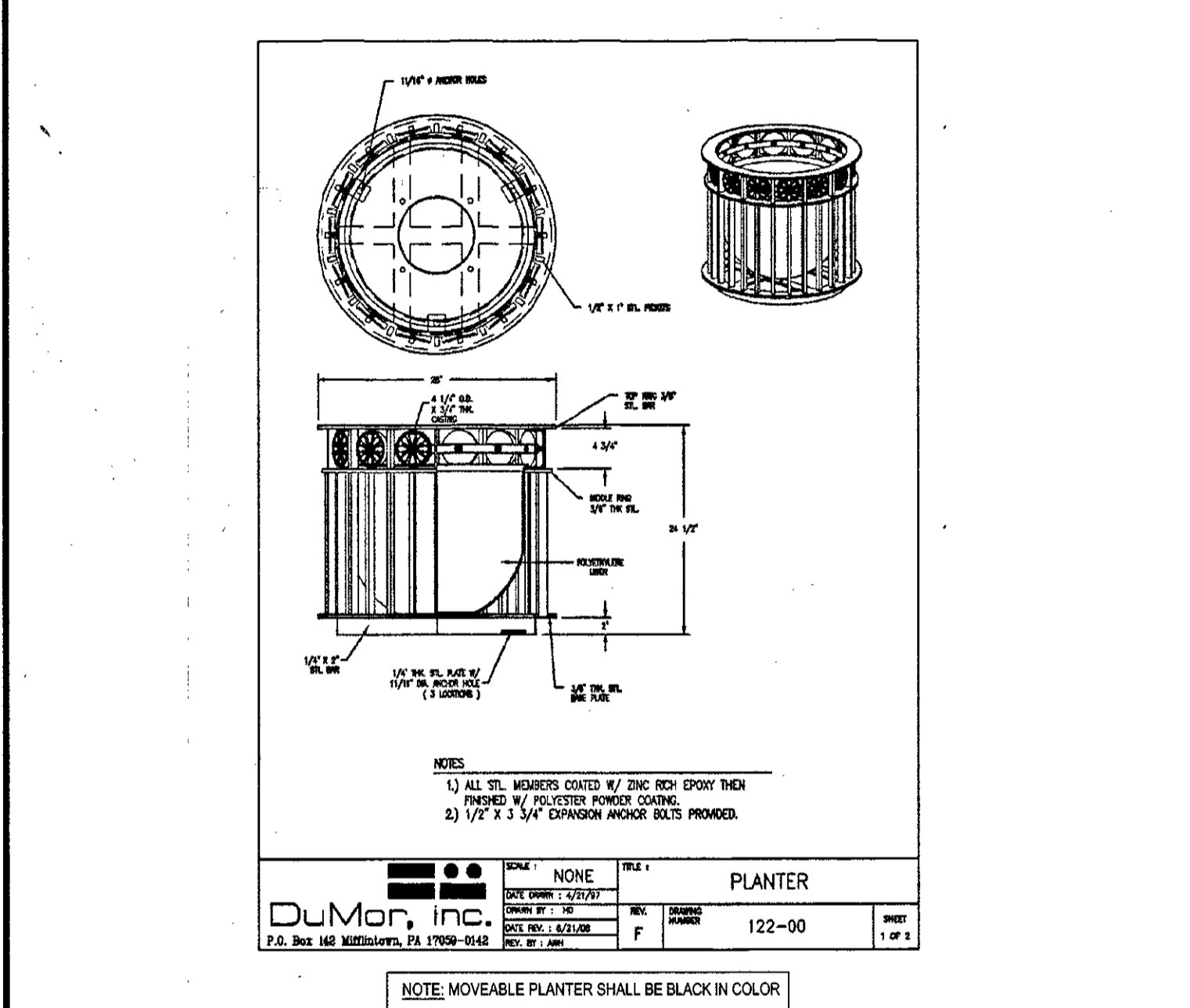

MOVEABLE PLANTER DETAIL

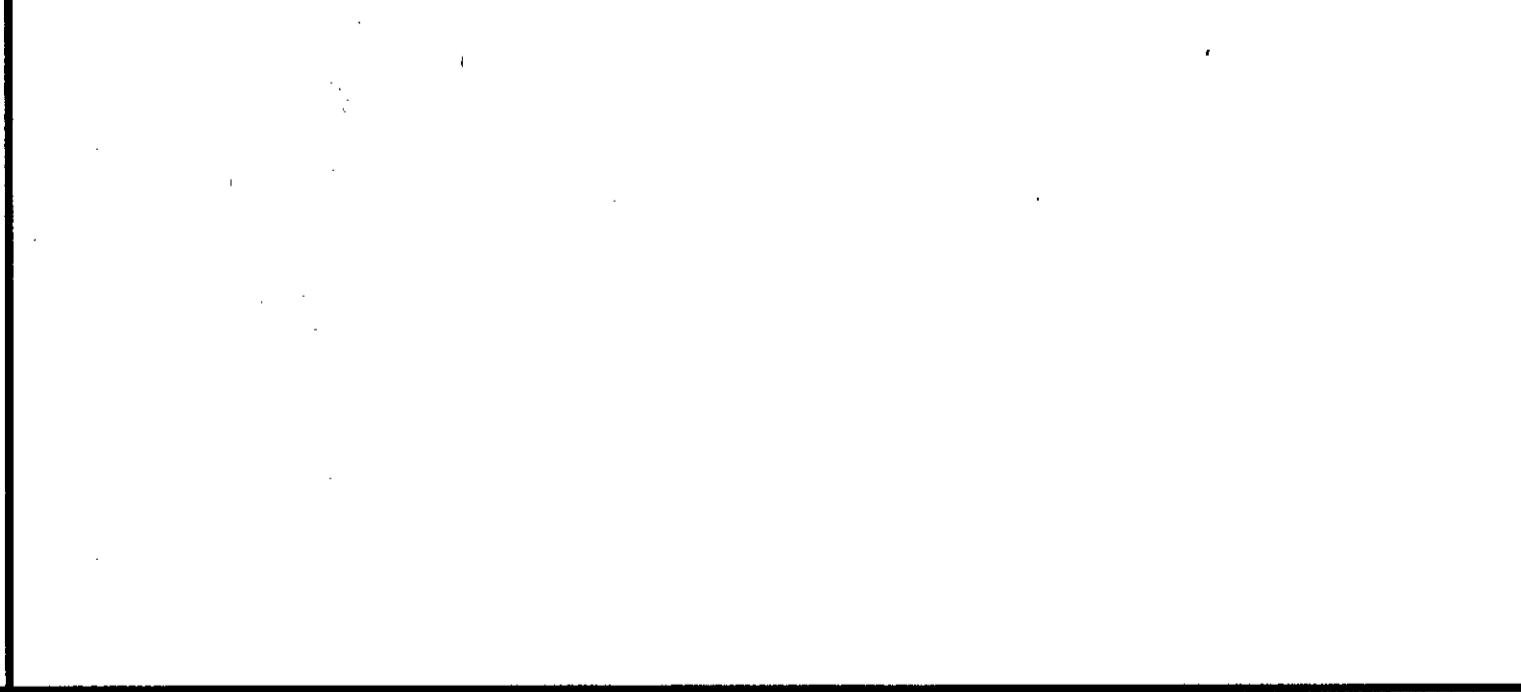

CONSERVATION SEED MIX

CONSERVATION SEED MIX SHALL BE "NEW ENGLAND CONSERVATION/WILDLIFE MIX" AS PREPARED BY:

NEW ENGLAND WETLAND PLANTS, INC.
800 WEST STREET
AMHERST, MA 01002
PHONE: 413-548-6000, FAX: 413-548-4000, EMAIL: INFOR@NEWP.COM

APPLICATION RATE: 25 LBS / ACRE (1 LB / 1,750 SF)

SPECIES LIST: Virginia Wild Rye, (Elymus virginicus), Little Bluestem, (Schizachyrium scoparium), Big Bluestem, (Andropogon gerardii), Creeping Red Fescue, (Festuca rubra), Switch Grass, (Panicum virgatum), Partridge Pea, (Chamaecrista fasciculata), Deer Tongue, (Panicum clandestinum), Indian Grass, (Sorghastrum nutans), Ox Eye Sunflower, (Helopsis helianthoides), Common Milkweed, (Asclepias syriaca), Spotted Joe Pye Weed, (Eupatorium maculatum), Grass Leaved Goldenrod, (Euthamia graminifolia), Blue Vervain, (Verbena hastata), New England Aster, (Aster novae-angiae), Early Goldenrod, (Solidago juncea)

AREAS PLANTED WITH CONSERVATION SEED MIX SHALL NOT BE MOWED

CONSERVATION SEED MIX

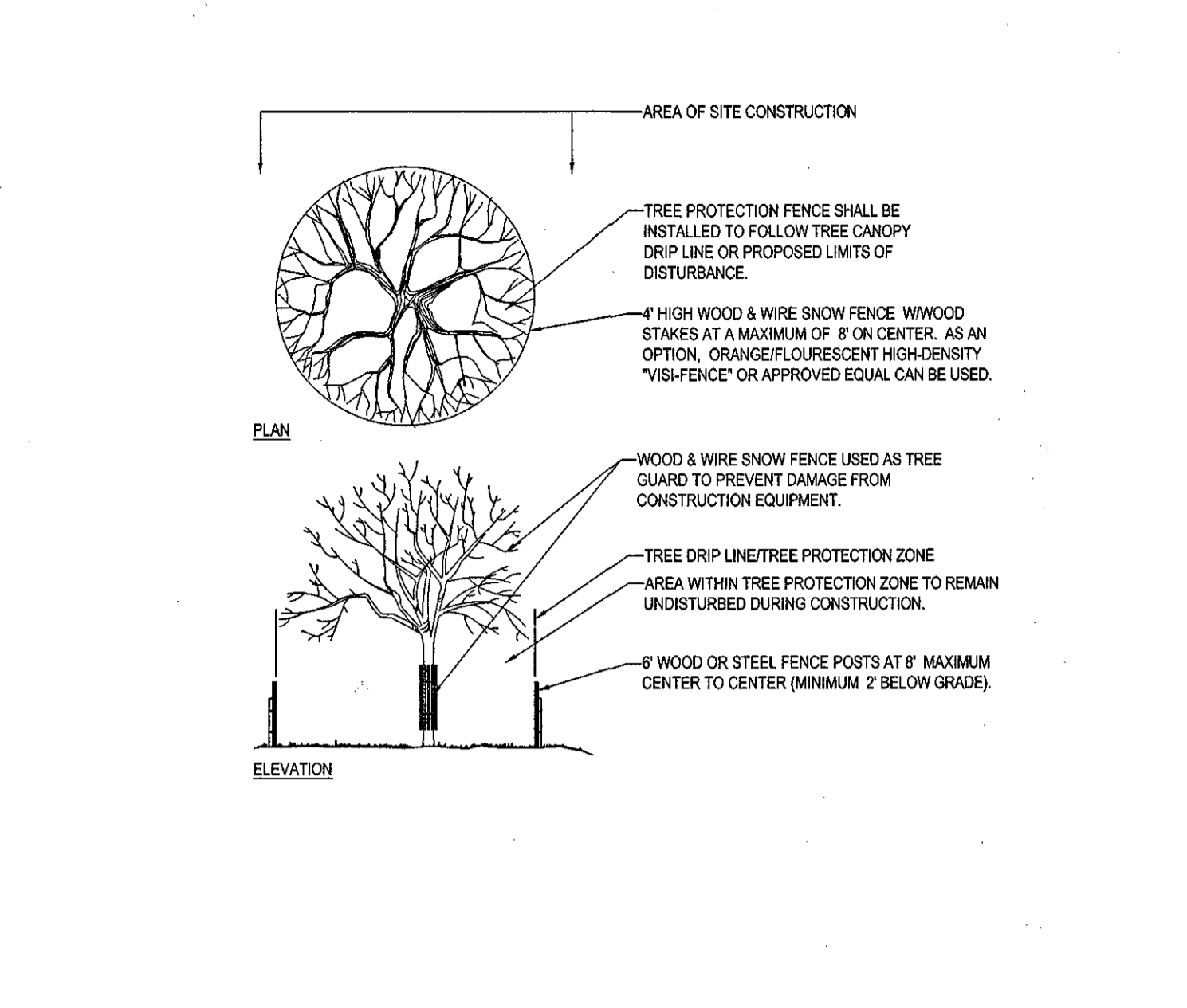

TREE PROTECTION DURING SITE CONSTRUCTION

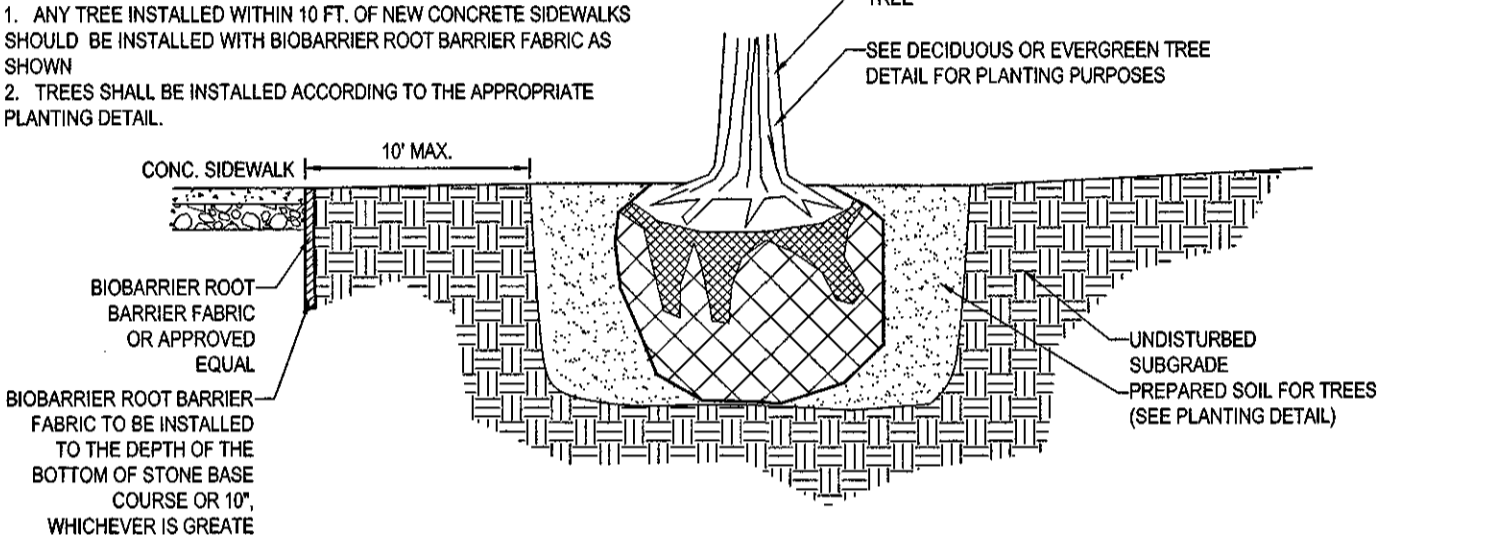

BIO-BARRIER ROOT BARRIER DETAIL

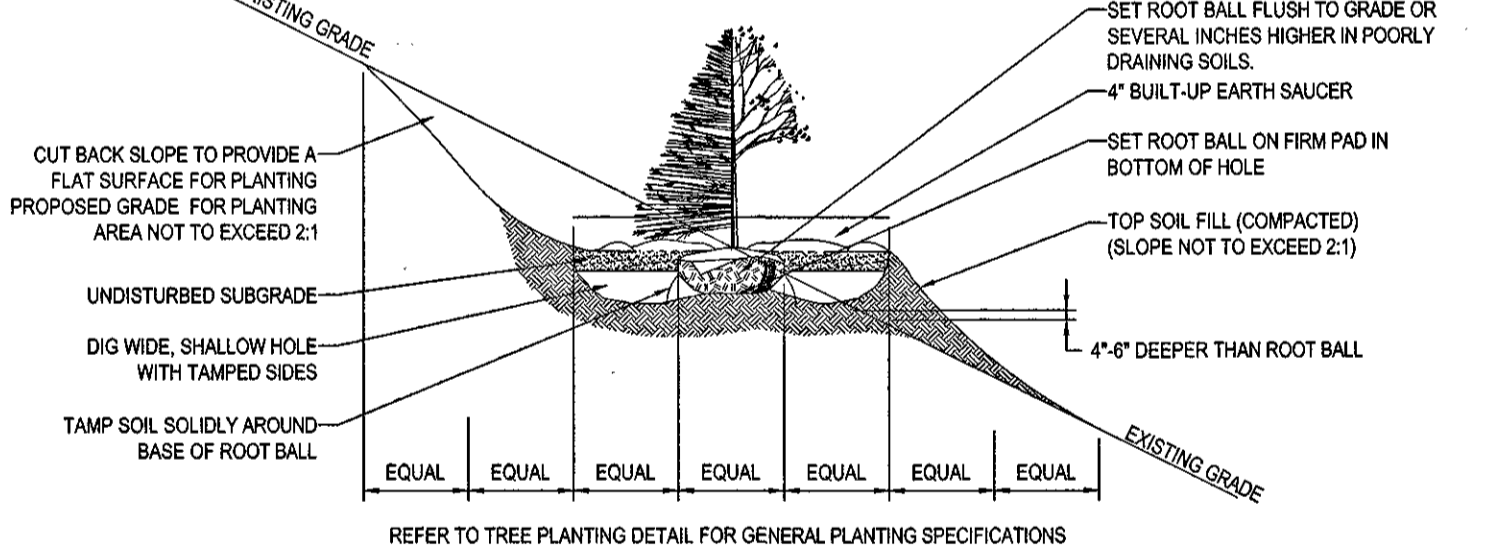

TREE PLANTING ON SLOPE DETAIL

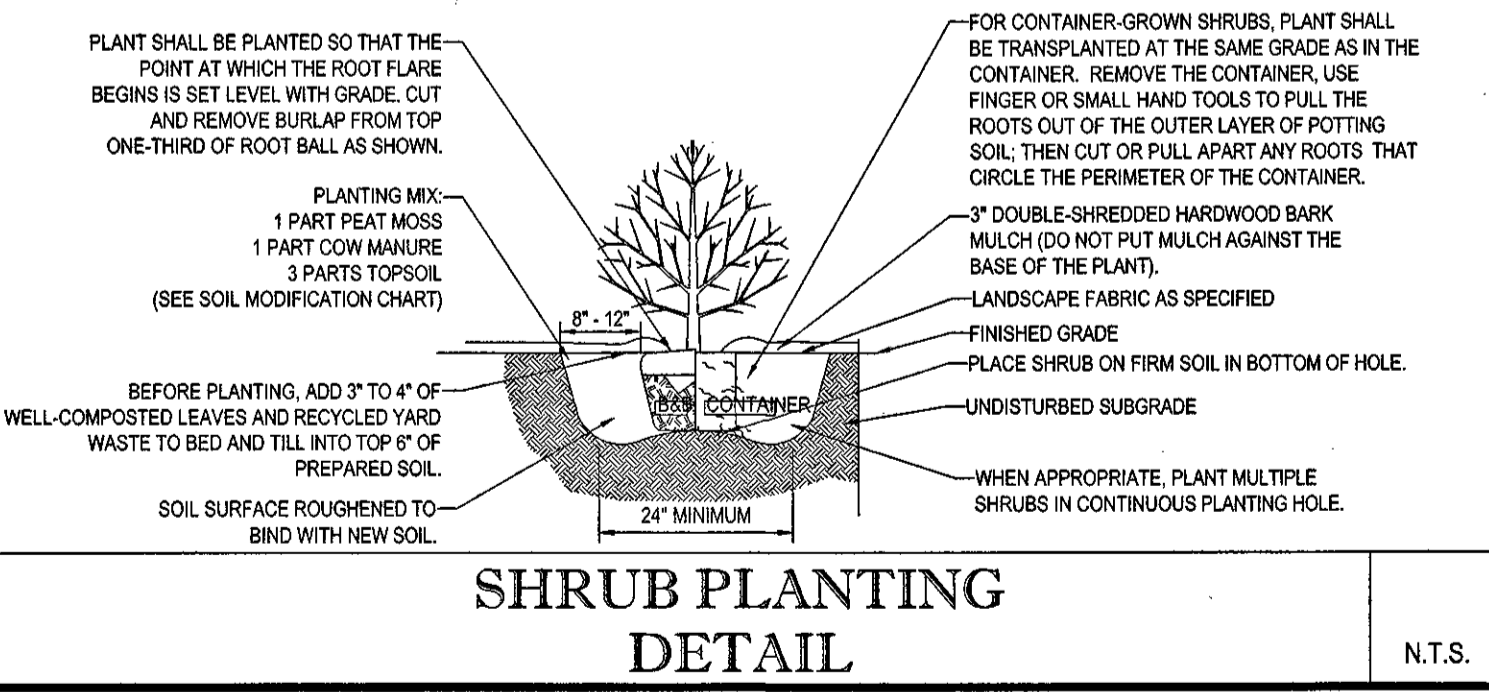

SHRUB PLANTING DETAIL

APPROVED DATE: 6-23-15

MEDWAY PLANNING AND ECONOMIC DEVELOPMENT BOARD

SIGNATURE DATE: 7-14-15
BEING A MAJORITY

LANDSCAPE NOTES & DETAILS SHEET

BOHLER ENGINEERING

SITE CIVIL AND CONSULTING ENGINEERING
LANDSCAPE ARCHITECTURE
LAND SURVEYING
PROGRAM MANAGEMENT
SUSTAINABLE DESIGN SERVICES

OFFICES:
• BALTIMORE, MD
• BOSTON, MA
• CHARLOTTE, NC
• CENTRAL VIRGINIA
• DENVER, CO
• NEW YORK, NY
• PHILADELPHIA, PA
• RALEIGH, NC

REVISIONS			
REV	DATE	COMMENT	BY
1	04/27/15	PEER REVIEW COMMENTS	NEM
2	05/07/15	CON-COM SUBMITTAL	NEM
3	06/13/15	DRC COMMENTS	NEM
4	06/09/15	REV PER CON-COM & DRC COMMENTS	NEM
5	06/16/15	PLANNING BOARD ENDORSEMENT	EGD
6	07/10/15	PLANNING BOARD ENDORSEMENT	EGD
7			
8			
9			
10			
11			
12			
13			
14			
15			

PLAN ENDORSEMENT

PROJECT No.: W141182
DRAWN BY: CDF/HPB
CHECKED BY: JABLJAK
DATE: 10/20/15
SCALE: AS NOTED
CAD ID.: W141182/SSS

SITE DEVELOPMENT PLANS FOR THURKEN MEDWAY LLC

LOCATION OF SITE
72 MAIN STREET
TOWN OF MEDWAY
NORFOLK COUNTY
MASSACHUSETTS

BOHLER ENGINEERING

352 TURNPIKE ROAD
SOUTHBORO, MA 01772
Phone: (508) 480-9900
Fax: (508) 480-9980
www.BohlerEngineering.com

M.J. MRVA

REGISTERED LANDSCAPE ARCHITECT
MASSACHUSETTS No. 1217
RHODE ISLAND No. 419

SHEET TITLE: **LANDSCAPE NOTES & DETAILS SHEET**

SHEET NUMBER: **11**
OF 16

REV 6 - 07/10/2015

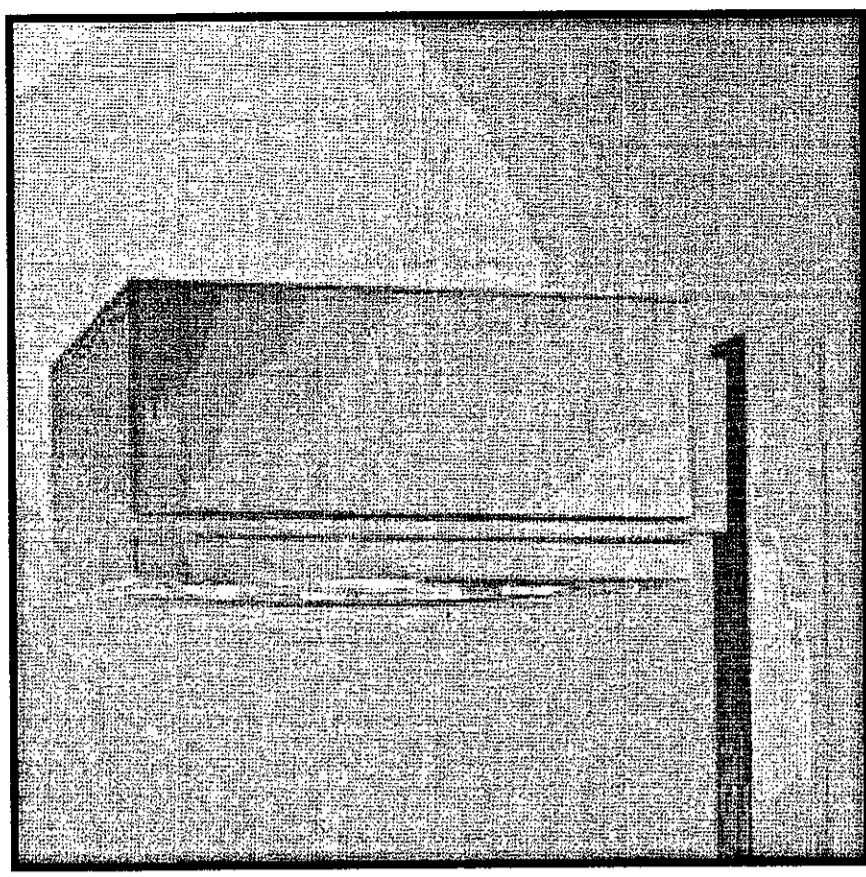
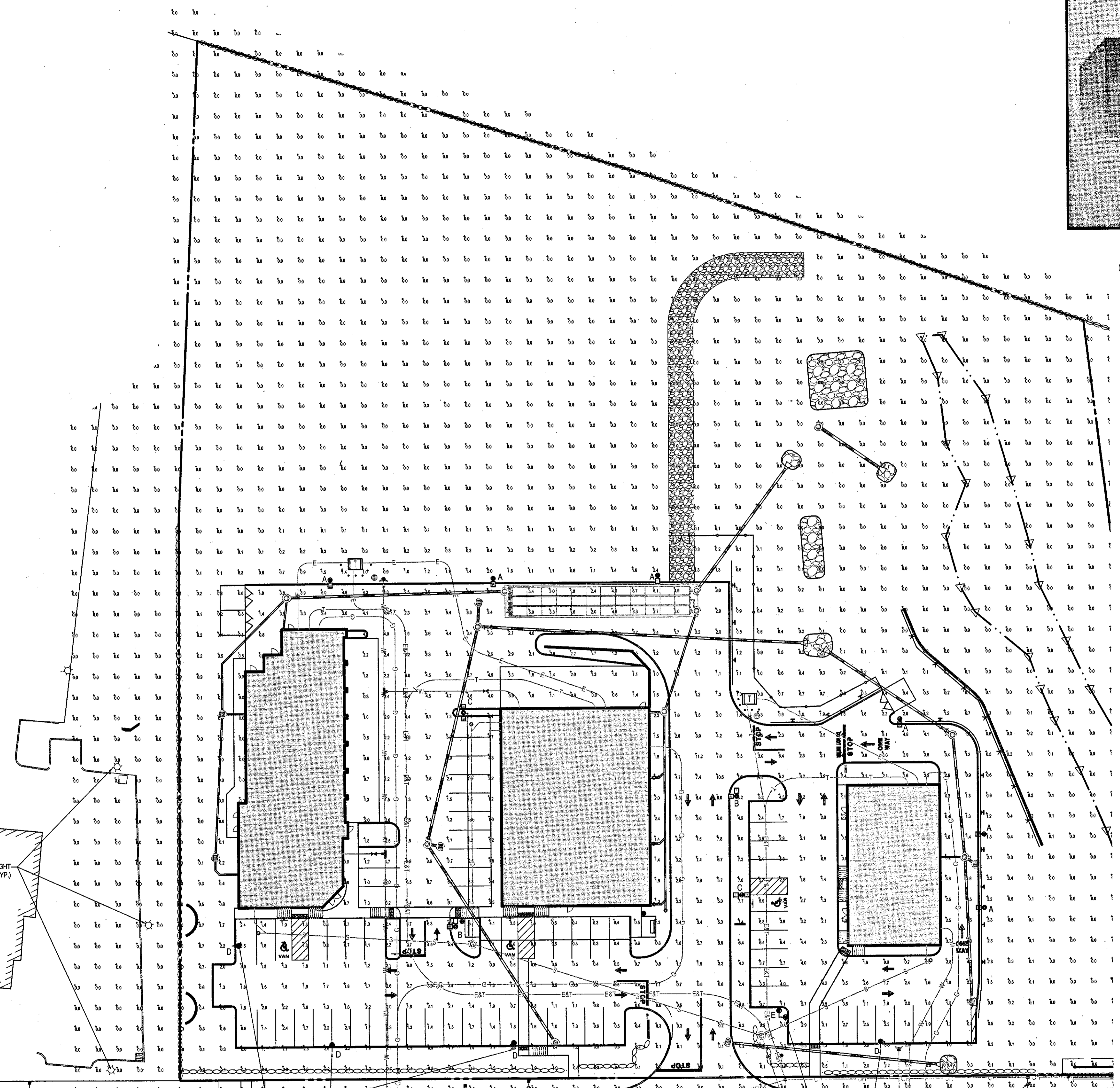
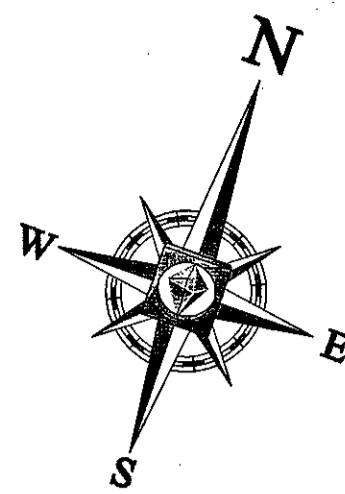

**MCGRAW-EDISON
GALLERIA SQUARE
SITE AREA LIGHT**

LIGHTING NOTES:

- THIS LIGHTING PLAN DEPICTS PROPOSED SUSTAINED ILLUMINATION LEVELS CALCULATED USING DATA PROVIDED BY THE NOTED MANUFACTURER(S). ACTUAL SUSTAINED SITE ILLUMINATION LEVELS AND PERFORMANCE OF LUMINAIRES MAY VARY DUE TO VARIATIONS IN WEATHER, ELECTRICAL VOLTAGE, TOLERANCE IN LAMPS, THE SERVICE LIFE OF EQUIPMENT AND LUMINAIRES AND OTHER RELATED VARIABLE FIELD CONDITIONS.
- THE LIGHT LOSS FACTORS USED IN THESE LIGHTING CALCULATIONS ARE 0.90 FOR ALL LED LUMINAIRES, 0.80 FOR ALL HIGH PRESSURE SODIUM LUMINAIRES OR 0.72 FOR ALL METAL HALIDE LUMINAIRES UNLESS OTHERWISE SPECIFIED. THESE FACTORS ARE INDICATIVE OF TYPICAL LIGHTING INDUSTRY MODELING STANDARDS.
- THE LIGHTING VALUES AND CALCULATION POINTS DEPICTED ON THIS PLAN ARE ALL ANALYZED ON A HORIZONTAL GEOMETRIC PLANE AT ELEVATION ZERO (GROUND LEVEL) UNLESS OTHERWISE NOTED. THE VALUES DEPICTED ON THIS PLAN ARE IN FOOT-CANDLES.
- THE LUMINAIRES, LAMPS AND LENSES MUST BE REGULARLY INSPECTED/MAINTAINED TO ENSURE THAT THEY FUNCTION PROPERLY. THIS WORK SHOULD INCLUDE, BUT NOT BE LIMITED TO, FREQUENT VISUAL INSPECTIONS, CLEANING OF LENSES, AND RELAMPING (IF NECESSARY) AT LEAST ONCE EVERY SIX (6) MONTHS. FAILURE TO FOLLOW THE ABOVE STEPS COULD CAUSE THE LUMINAIRES, LAMPS AND LENSES TO FAIL PROPERLY TO FUNCTION.
- WHERE APPLICABLE, THE EXISTING CONDITION LIGHT LEVELS ILLUSTRATED ARE REPRESENTATIVE OF AN APPROXIMATION UTILIZING LABORATORY DATA FOR SIMILAR FIXTURES, UNLESS ACTUAL FIELD MEASUREMENTS ARE TAKEN WITH A LIGHT METER AND ARE CONSEQUENTLY, APPROXIMATIONS ONLY. DUE TO FACTORS SUCH AS FIXTURE MAINTENANCE, EQUIPMENT TOLERANCES, WEATHER CONDITIONS, ETC., ACTUAL LIGHT LEVELS MAY DIFFER. EXISTING LIGHT LEVELS DEPICTED ON THIS PLAN SHOULD BE CONSIDERED APPROXIMATE.
- THIS LIGHTING PLAN IS INTENDED TO SHOW THE LOCATIONS AND TYPE OF LUMINAIRES ONLY. POWER SYSTEM, CONDUITS, WIRING, VOLTAGES AND OTHER ELECTRICAL COMPONENTS ARE THE RESPONSIBILITY OF THE ARCHITECT, MEP AND/OR LIGHTING CONTRACTOR, AS INDICATED IN THE CONSTRUCTION CONTRACT DOCUMENTS. THESE ITEMS MUST BE INSTALLED AS REQUIRED BY STATE AND LOCAL REGULATIONS. LIGHT POLE BASES ARE THE RESPONSIBILITY OF THE STRUCTURAL ENGINEER, AS INDICATED IN THE CONSTRUCTION CONTRACT DOCUMENTS. CONTRACTOR IS RESPONSIBLE FOR INSTALLING LIGHTING FIXTURES AND APPLIANCES IN ACCORDANCE WITH ALL APPLICABLE BUILDING AND ELECTRICAL CODES AND ALL OTHER APPLICABLE RULES, REGULATIONS, LAWS AND STATUTES.
- CONTRACTOR MUST BRING TO DESIGNERS ATTENTION, PRIOR TO THE COMMENCEMENT OF CONSTRUCTION, ANY LIGHT LOCATIONS THAT CONFLICT WITH DRAINAGE, UTILITIES, OR OTHER STRUCTURES.
- IT IS LIGHTING CONTRACTOR'S RESPONSIBILITY TO COORDINATE WITH THE PROJECT ARCHITECT OR OWNER REGARDING THE POWER SOURCE(S) FROM WITHIN THE BUILDING, AND TIMING DEVICES NECESSARY TO MEET THE DESIGN INTENT.
- THE LIGHTING CONTRACTOR SHALL COMPLY WITH ALL APPLICABLE CONTRACTOR REQUIREMENTS INDICATED IN THE SITE PLAN, INCLUDING BUT NOT LIMITED TO, GENERAL NOTES, GRADING AND UTILITY NOTES, SITE SAFETY, AND ALL GOVERNMENTAL RULES, LAWS, ORDINANCES, REGULATIONS AND THE LIKE.
- THE CONTRACTOR MUST VERIFY THAT INSTALLATION OF LIGHTING FIXTURES COMPLIES WITH THE REQUIREMENTS FOR SEPARATION FROM OVERHEAD ELECTRICAL WIRES PER STATE REGULATIONS.
- WHEN A BANK ATM IS INCLUDED IN THE PLAN, THE LIGHTING DESIGN REPRESENTS BOHLER'S UNDERSTANDING AND INTERPRETATION OF THE REGULATORY LIGHTING LEVELS INTENDED BY PUBLISHED STANDARDS.
- UPON OWNER'S ACCEPTANCE OF THE COMPLETED PROJECT, THE OWNER SHALL BE RESPONSIBLE FOR ALL MAINTENANCE, SERVICING, REPAIR AND INSPECTION OF THE LIGHTING SYSTEM AND ALL OF ITS COMPONENTS AND RELATED SYSTEMS, TO ENSURE ADEQUATE LIGHTING LEVELS ARE PRESENT AND FUNCTIONING AT ALL TIMES.

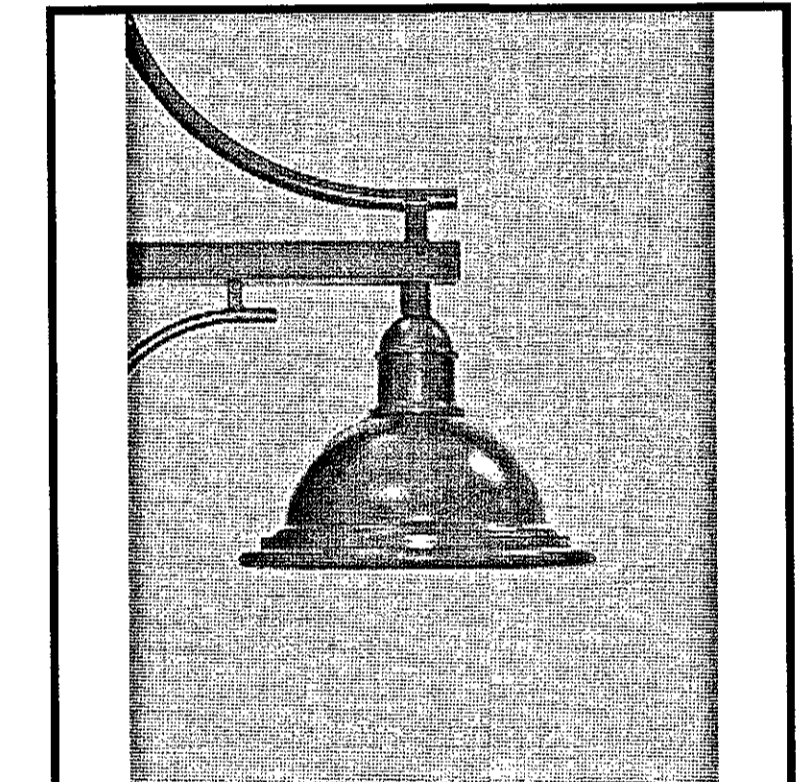

**ORNAMENTAL LIGHT
FIXTURE DETAIL**

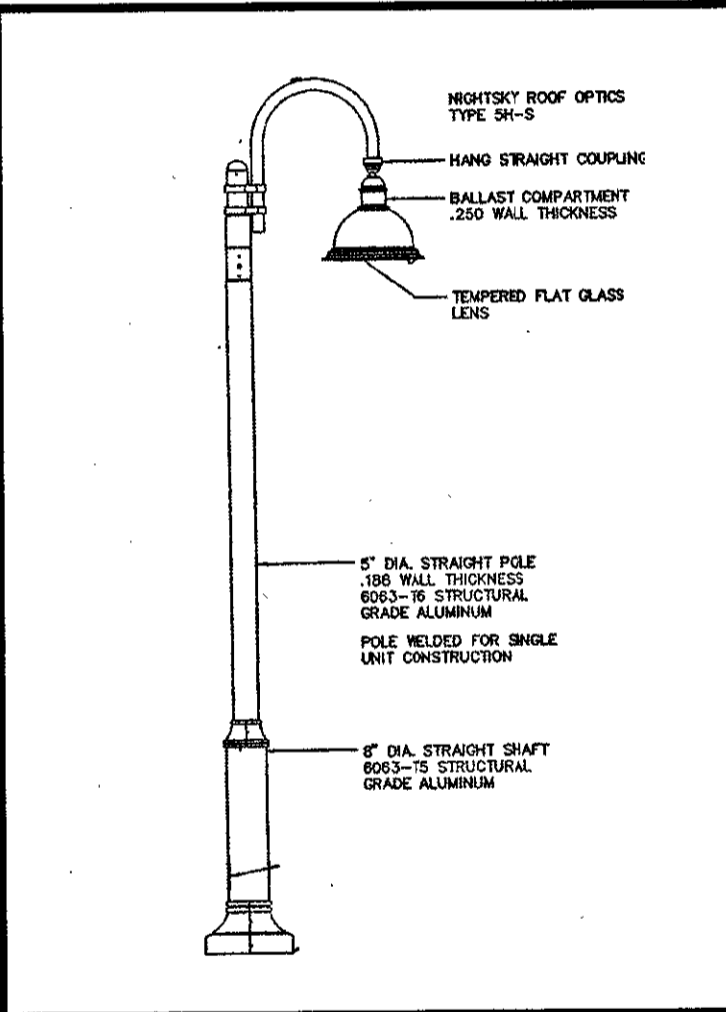

**STERNBERG
ORNAMENTAL LIGHT
POLE DETAIL**
NOTE: LIGHT POLE SHALL BE BLACK IN COLOR

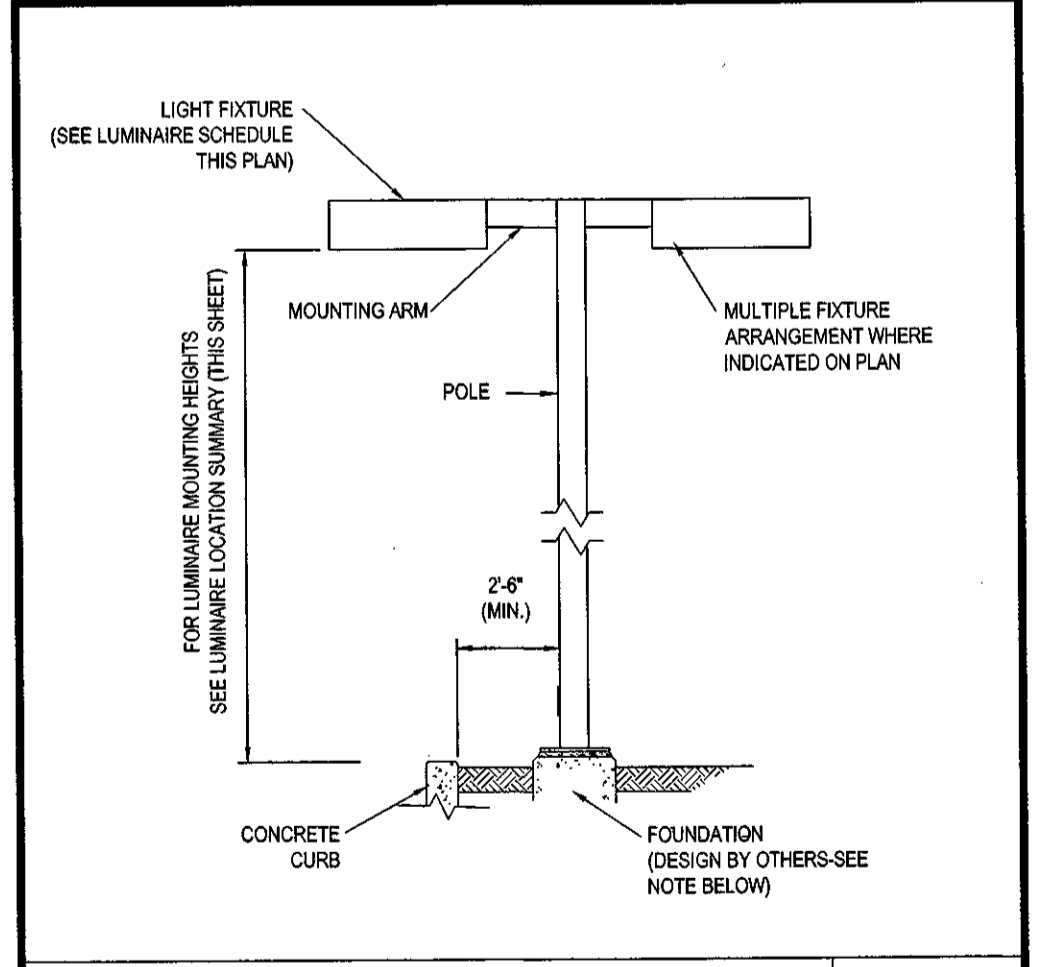

AREA LIGHT DETAIL N.T.S.

NOTE: THIS DETAIL IS FOR BID AND BUDGETARY PURPOSES ONLY. CONTRACTOR SHALL BE RESPONSIBLE FOR HAVING A FOUNDATION DESIGN PREPARED BY A QUALIFIED STRUCTURAL ENGINEER CONSIDERING LIGHTING MANUFACTURER REQUIREMENTS, LOCAL WIND LOADS AND SITE SPECIFIC SOIL PARAMETERS.

- SOME SITE CONDITIONS AND/OR LOCATIONS MAY REQUIRE VIBRATION DAMPENING MEASURES AS DETERMINED BY A STRUCTURAL ENGINEER.
- THE STRUCTURAL ENGINEER SHALL BE NOTIFIED OF THE INTENT TO MOUNT ANYTHING TO THE POLE, ASIDE FROM THE LIGHT FIXTURES, INCLUDING BUT NOT LIMITED TO CAMERAS, BANNERS, FLAGS, SIGNAGE, ETC. AS IT WILL IMPACT THE POLE AND FOUNDATION DESIGN.

**THIS PLAN TO BE UTILIZED FOR
LIGHTING PURPOSES ONLY**

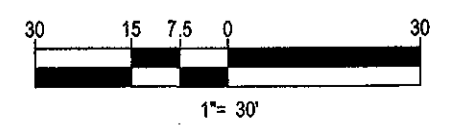

NUMERIC SUMMARY

LABEL	CALC TYPE	UNITS	AVG	MAX	MIN	AVG/MIN	MAX/MIN
PAVED AREA SUMMARY	ILLUMINANCE	FC	2.87	11.2	0.0	0.00	0.00

LUMINAIRE SCHEDULE

SYMBOL	QTY	LABEL	MOUNTING HEIGHT	ARRANGEMENT	TOTAL LAMP LUMENS	LLF	DESCRIPTION
⊙	5	A	20 FT	POLE MOUNT: SINGLE	36000	0.720	GSM-XX-400-MH-XX-4S-XX-FG-HS
⊙	2	B	20 FT	POLE MOUNT: DOUBLE @ 90	36000	0.720	GSM-XX-400-MH-XX-4S-XX-FG-HS
⊙	2	C	20 FT	POLE MOUNT: DOUBLE @ 180	36000	0.720	GSM-XX-400-MH-XX-4S-XX-FG-HS
⊙	4	D	20 FT	POLE MOUNT: SINGLE	14000	0.720	1521FG-R0SHS-175MH WITH 180° 6" MINIMUM SHIELD
⊙	1	E	20 FT	POLE MOUNT: DOUBLE @ 90	14000	0.720	1521FG-R0SHS-175MH WITH 180° 6" MINIMUM SHIELD

APPROVED DATE: 6-23-15
 MEDWAY PLANNING AND ECONOMIC DEVELOPMENT BOARD
 [Signature]
 SIGNATURE DATE: 7-14-15
 BEING A MAJORITY

BOHLER ENGINEERING
 SITE CIVIL AND CONSULTING ENGINEERING
 PROGRAM MANAGER
 LAND SURVEYING
 SOUTH SHORE DESIGN
 LIGHTING SERVICES
 BOSTON, MA
 WARRREN, NJ
 URBATE NEW YORK
 NEW YORK METRO
 PHILADELPHIA/SOUTHERN NJ
 CHARLOTTE, NC
 RALEIGH, NC
 BALTIMORE, MD
 SOUTHERN MARYLAND
 LANSCAPING
 DELAWARE
 CENTRAL VIRGINIA
 FORT WORTH, TX

REVISIONS

REV	DATE	COMMENT	BY
1	04/27/15	PEER REVIEW COMMENTS	NEM
2	05/07/15	CON-COM SUBMITTAL	NEM
3	05/13/15	DRC COMMENTS	NEM
4	06/09/15	REV PER CON-COM & DRC COMMENTS	NEM
5	06/16/15	PLANNING BOARD ENDORSEMENT	EGD
6	07/10/15	PLANNING BOARD ENDORSEMENT	EGD
7			
8			
9			
10			
11			
12			
13			
14			
15			

PLAN ENDORSEMENT
 PROJECT No.: W141182
 DRAWN BY: CFDB/BFB
 CHECKED BY: JAB/JAK
 DATE: 1/6/2015
 SCALE: AS NOTED
 CAD I.D.: W141182SSB

PROJECT: SITE DEVELOPMENT PLANS FOR THURKEN MEDWAY LLC
 LOCATION OF SITE
 72 MAIN STREET
 TOWN OF MEDWAY
 NORFOLK COUNTY
 MASSACHUSETTS

BOHLER ENGINEERING
 352 TURNPIKE ROAD
 SOUTHBOROUGH, MA 01172
 Phone: (508) 480-9900
 Fax: (508) 480-9080
 www.BohlerEngineering.com

J.A. KUCICH
 PROFESSIONAL ENGINEER
 MASSACHUSETTS REG. NO. 41299
 CIVIL ENGINEERING

SHEET TITLE:
LIGHTING PLAN
 SHEET NUMBER:
12
 OF 16
 REV 6 - 07/10/2015

P:\141182\DWG\141182.dwg, 12:59:12, 06/23/15, 4:28:00 PM, wab/bfb, AutoCAD 2011, 10:9909997

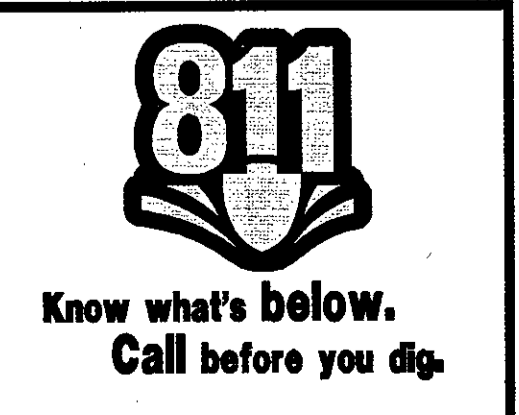

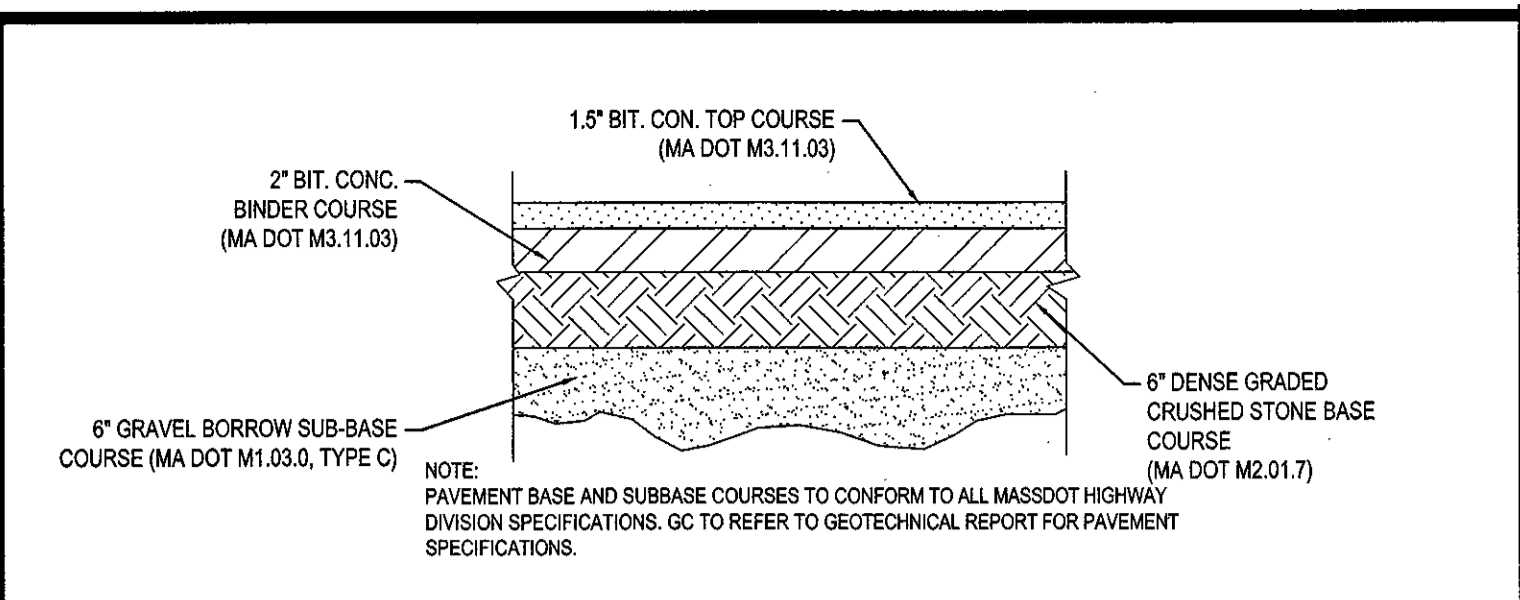

TYPICAL PAVEMENT SECTION

N.T.S.

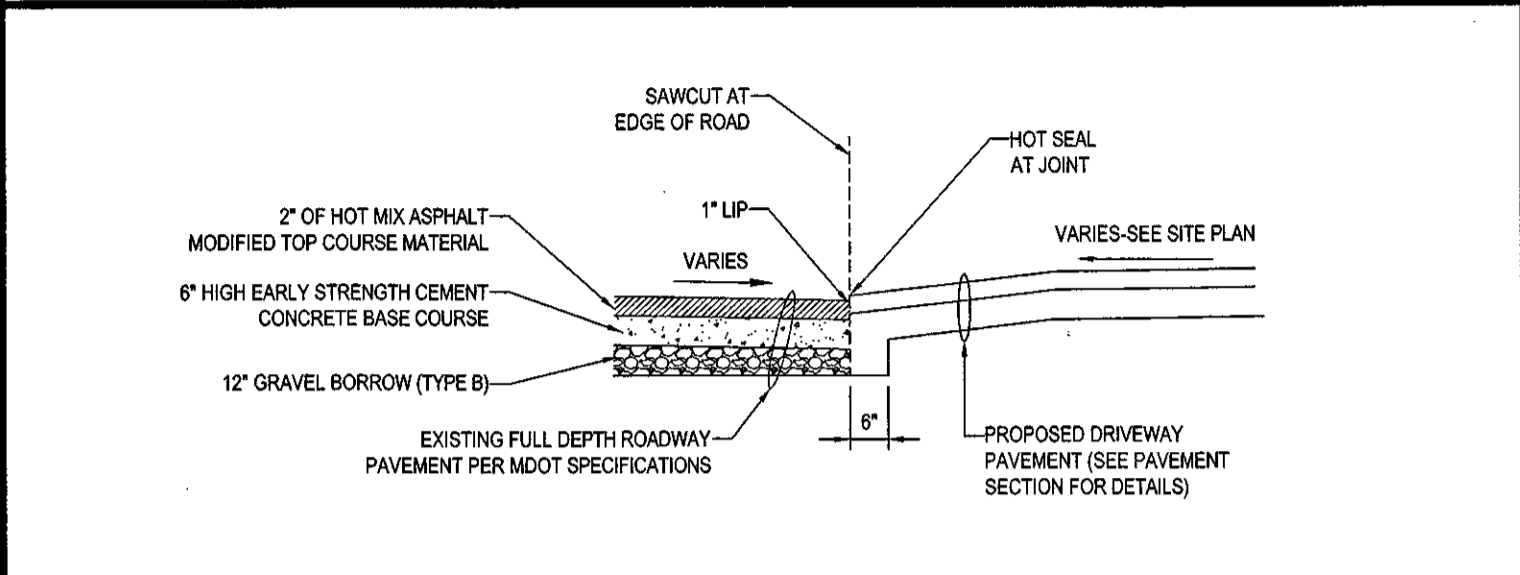

DRIVEWAY CONSTRUCTION DETAIL

N.T.S.

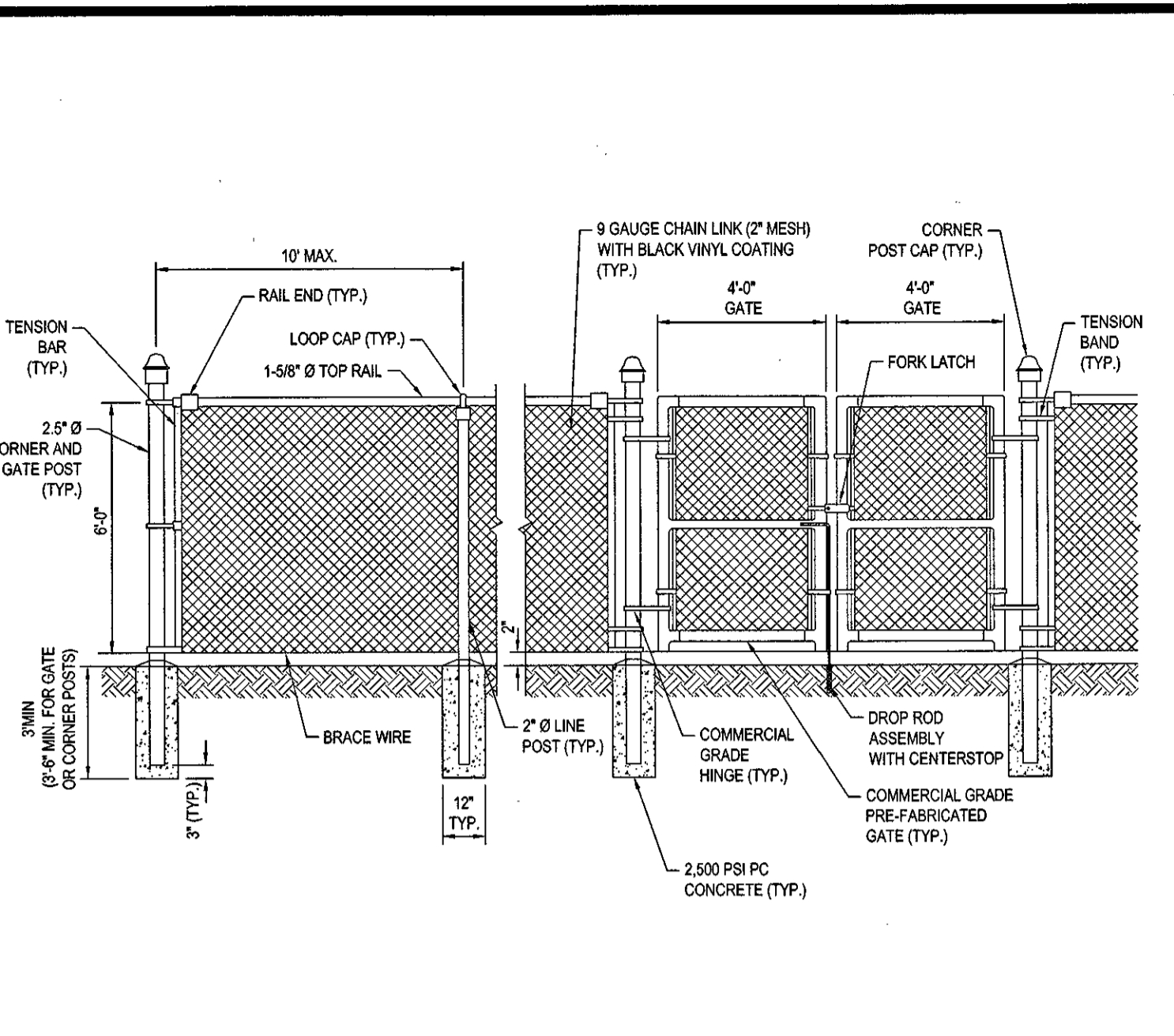

4' BLACK VINYL CHAIN LINK FENCE WITH DOUBLE GATE

N.T.S.

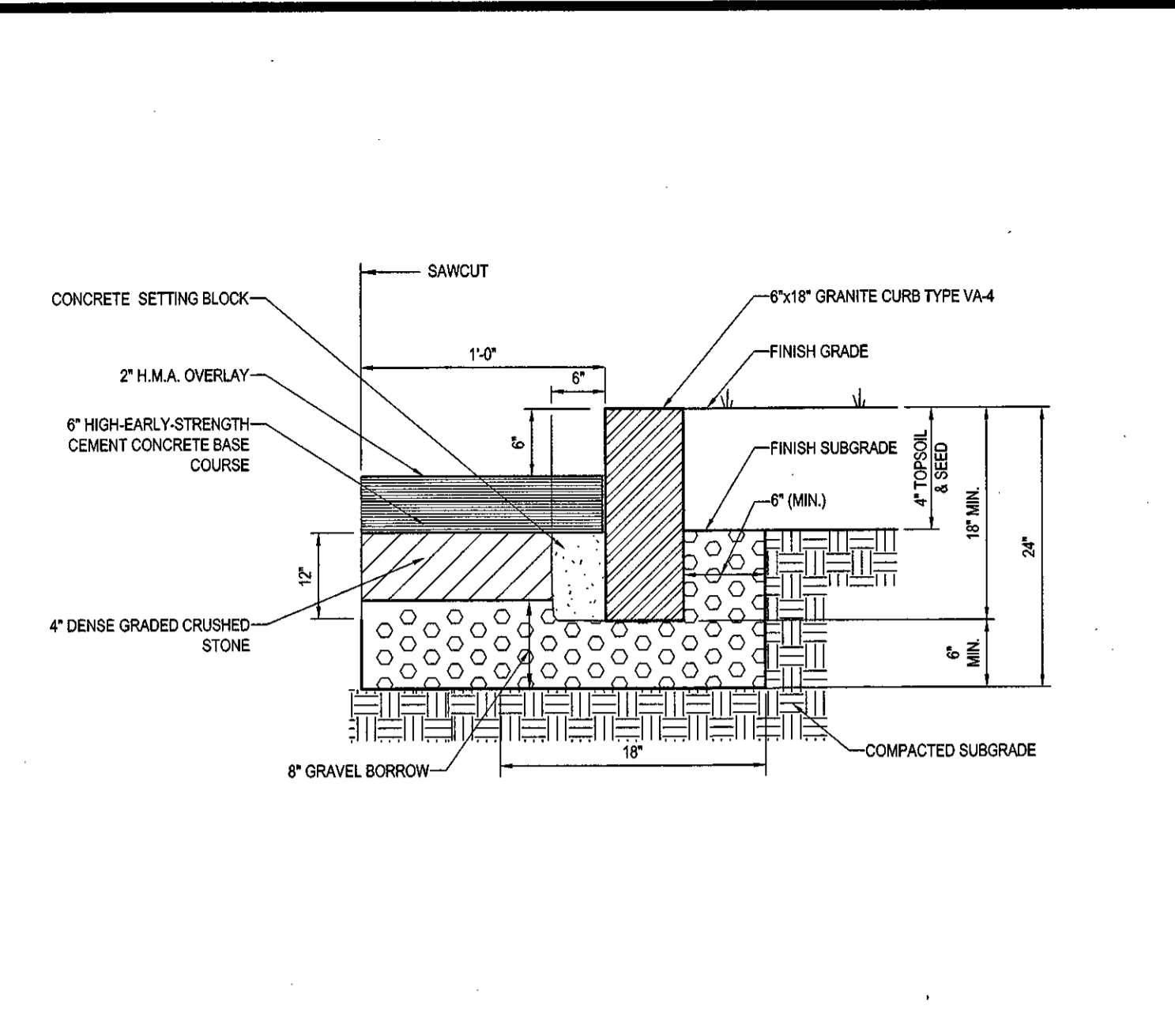

VERTICAL GRANITE CURB DETAIL

N.T.S.

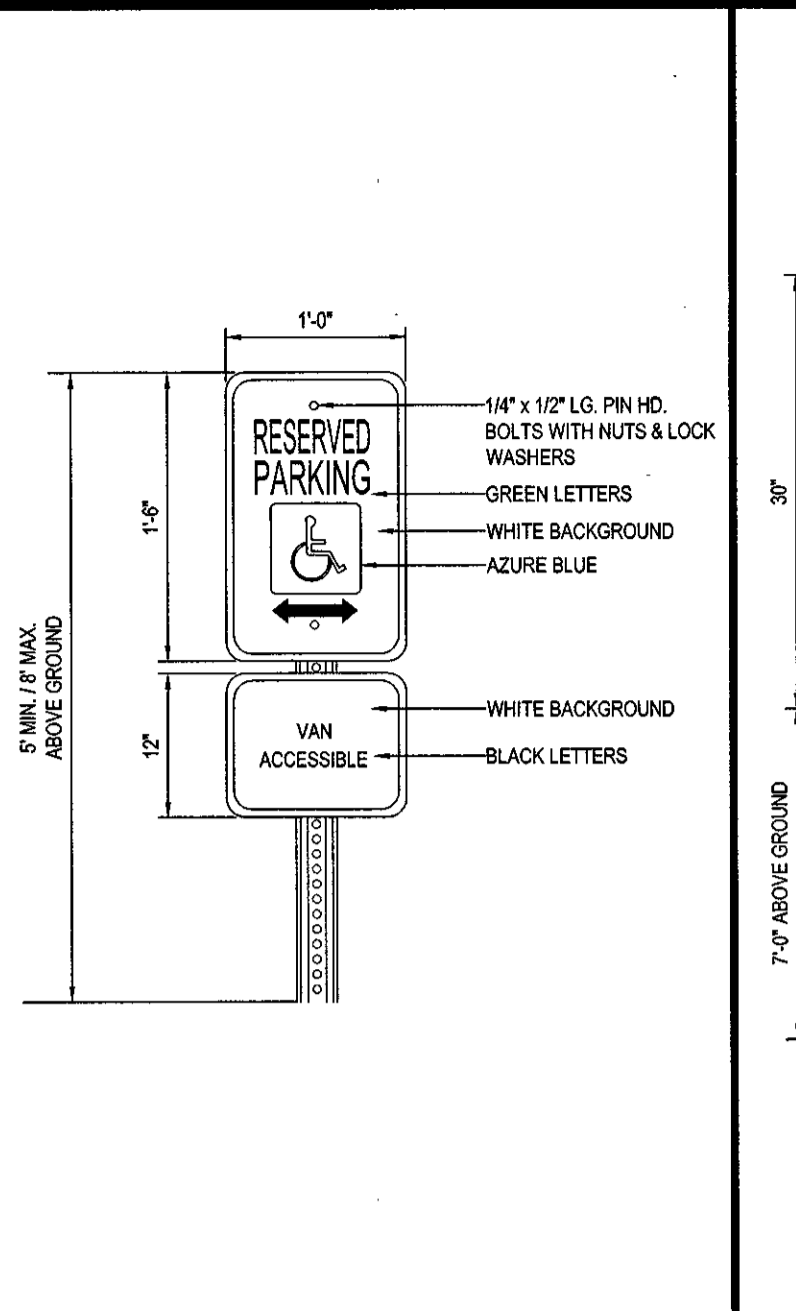

ACCESSIBLE PARKING SIGN DETAIL

N.T.S.

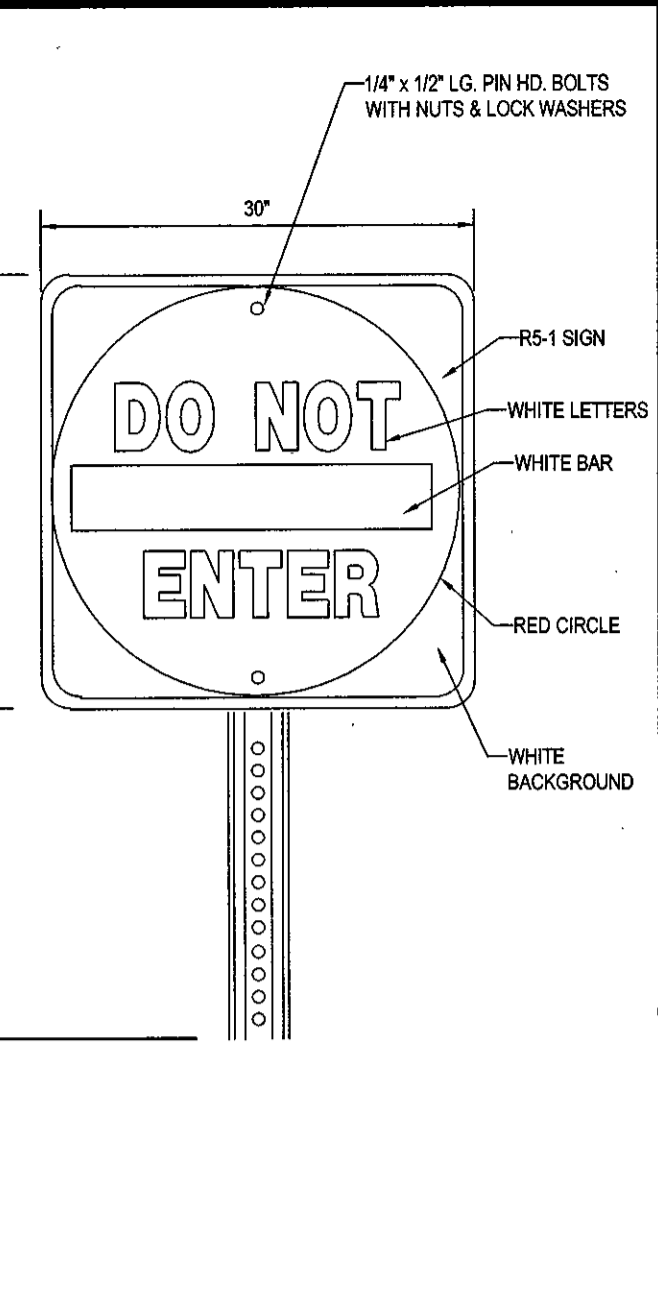

"DO NOT ENTER" SIGN

N.T.S.

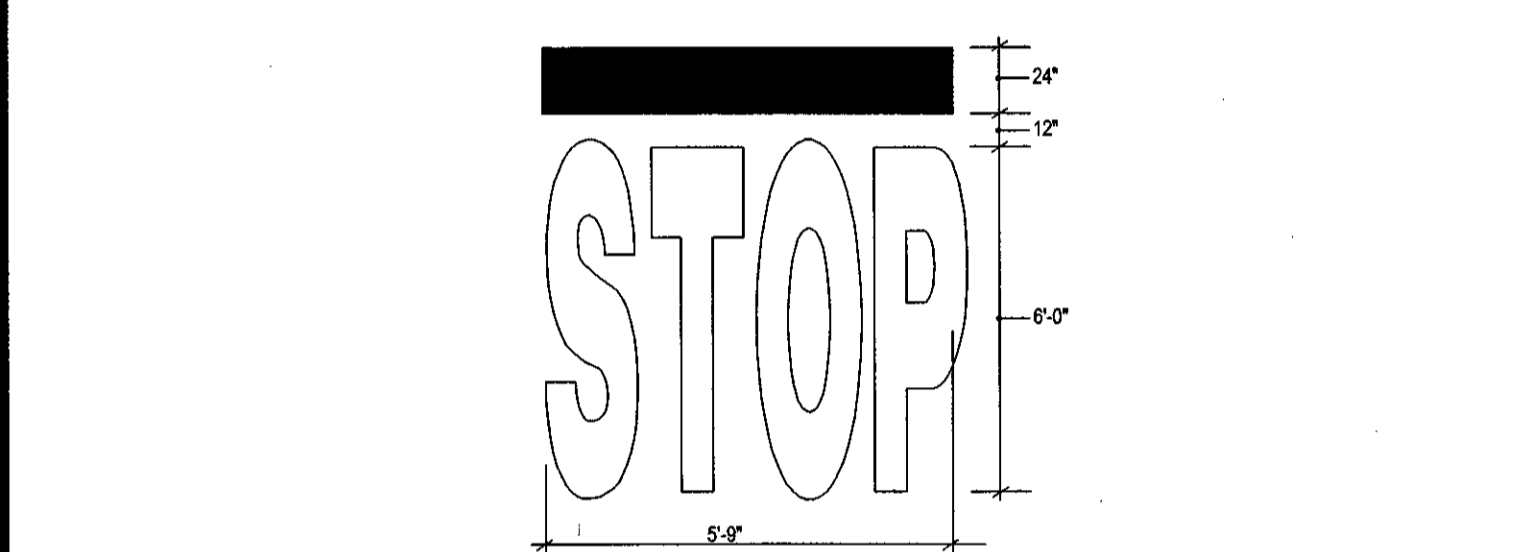

"STOP" BAR DETAIL

N.T.S.

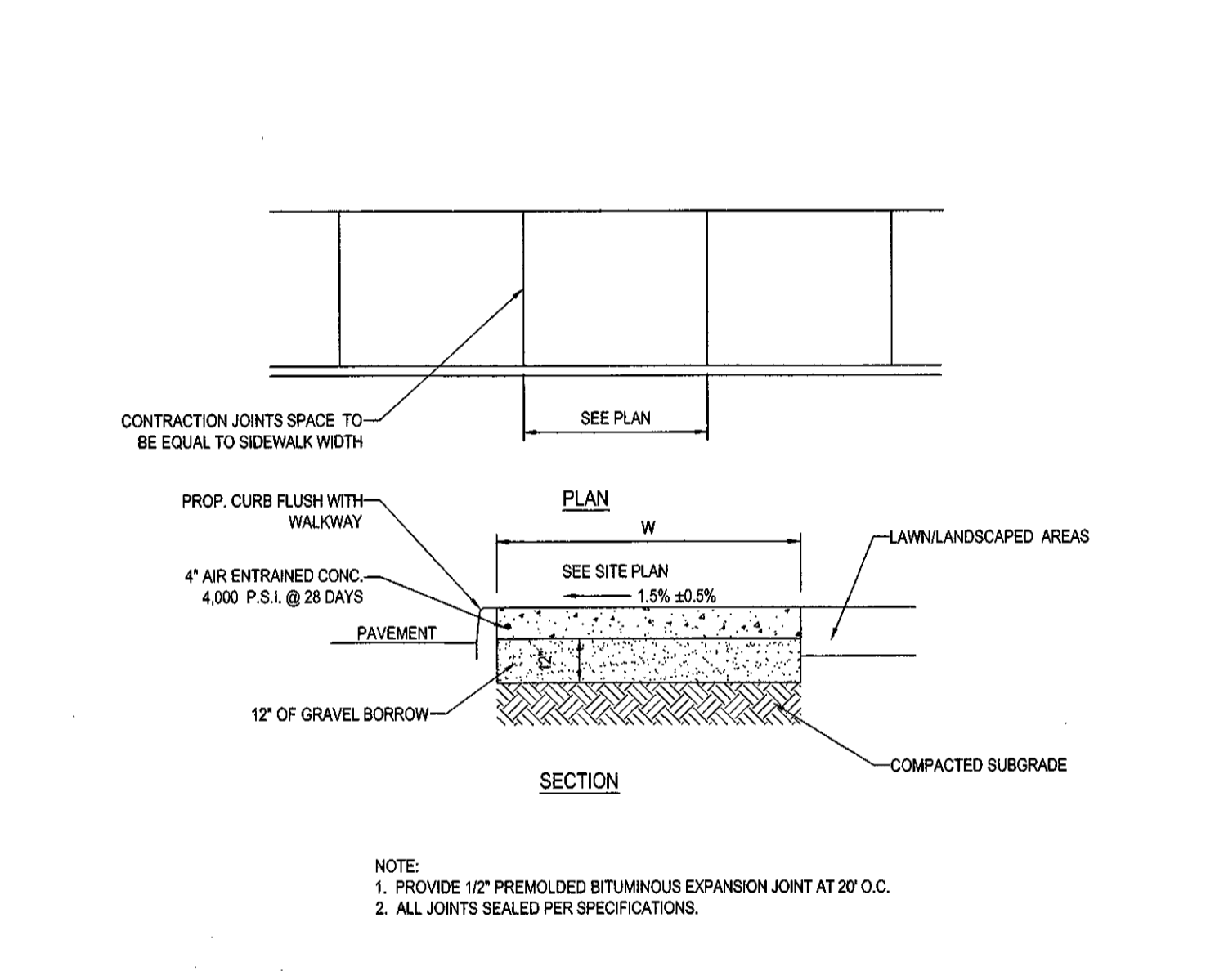

SIDEWALK DETAIL WITHIN ROW

N.T.S.

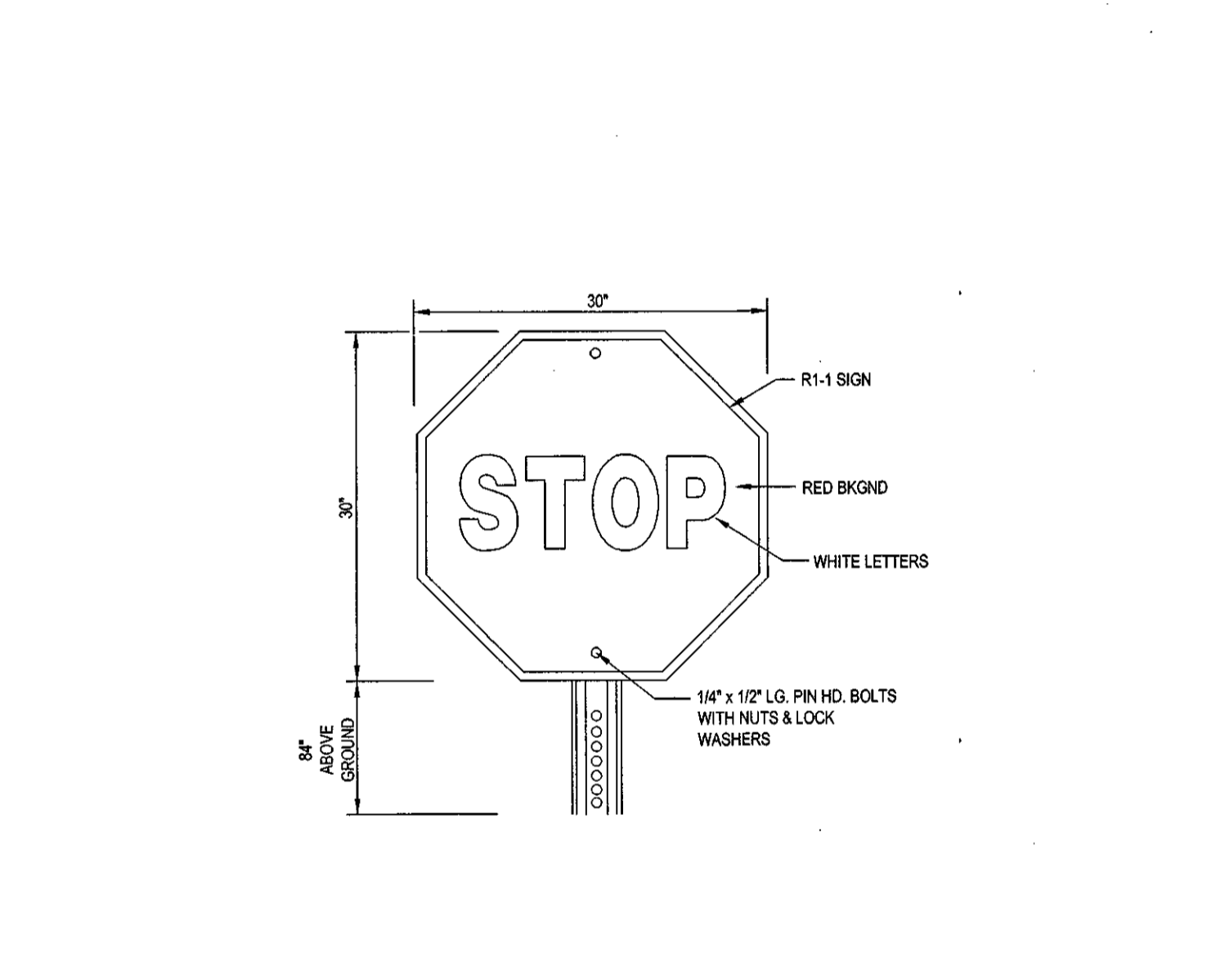

"STOP" SIGN

N.T.S.

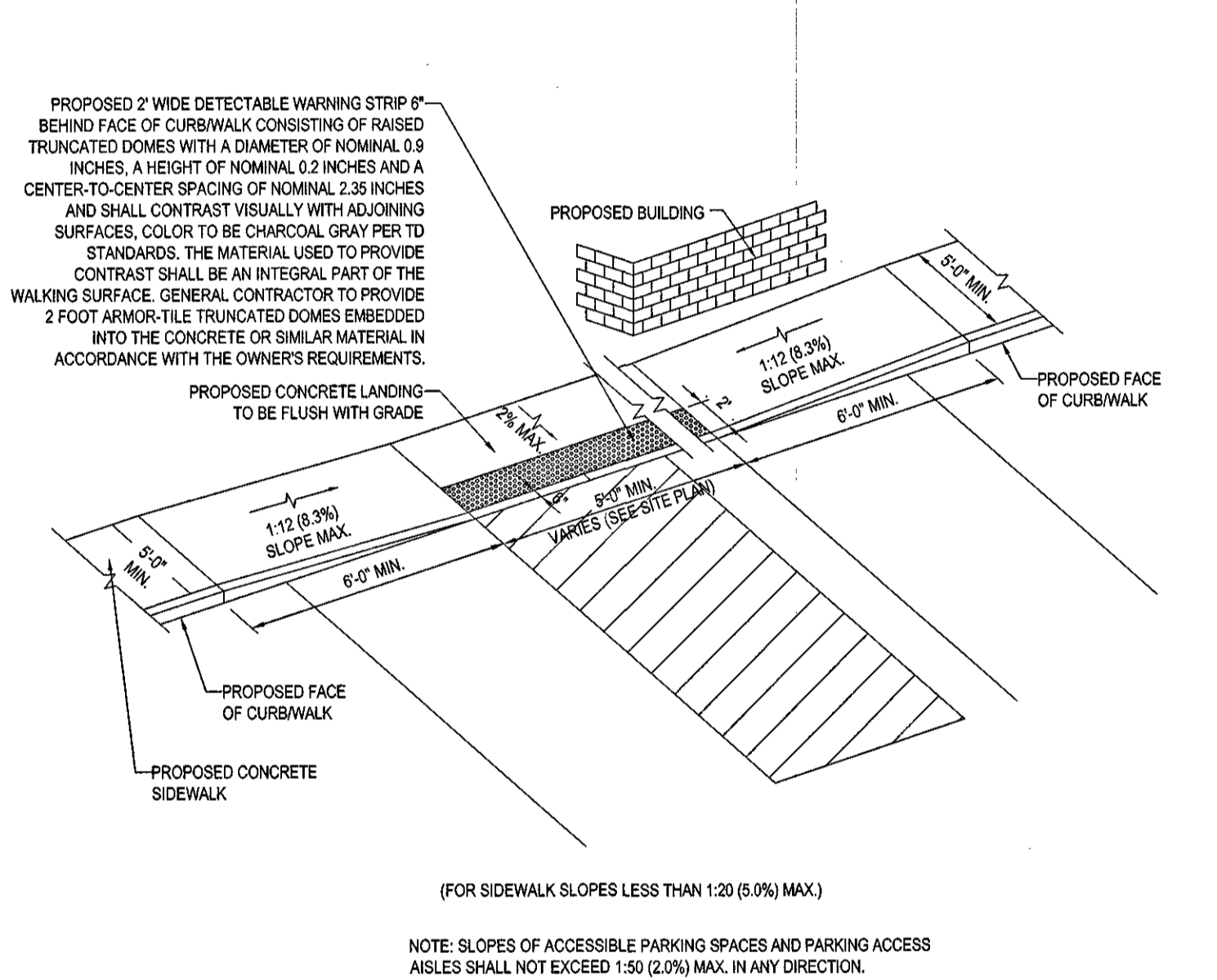

SLOPED WALK DETAIL

N.T.S.

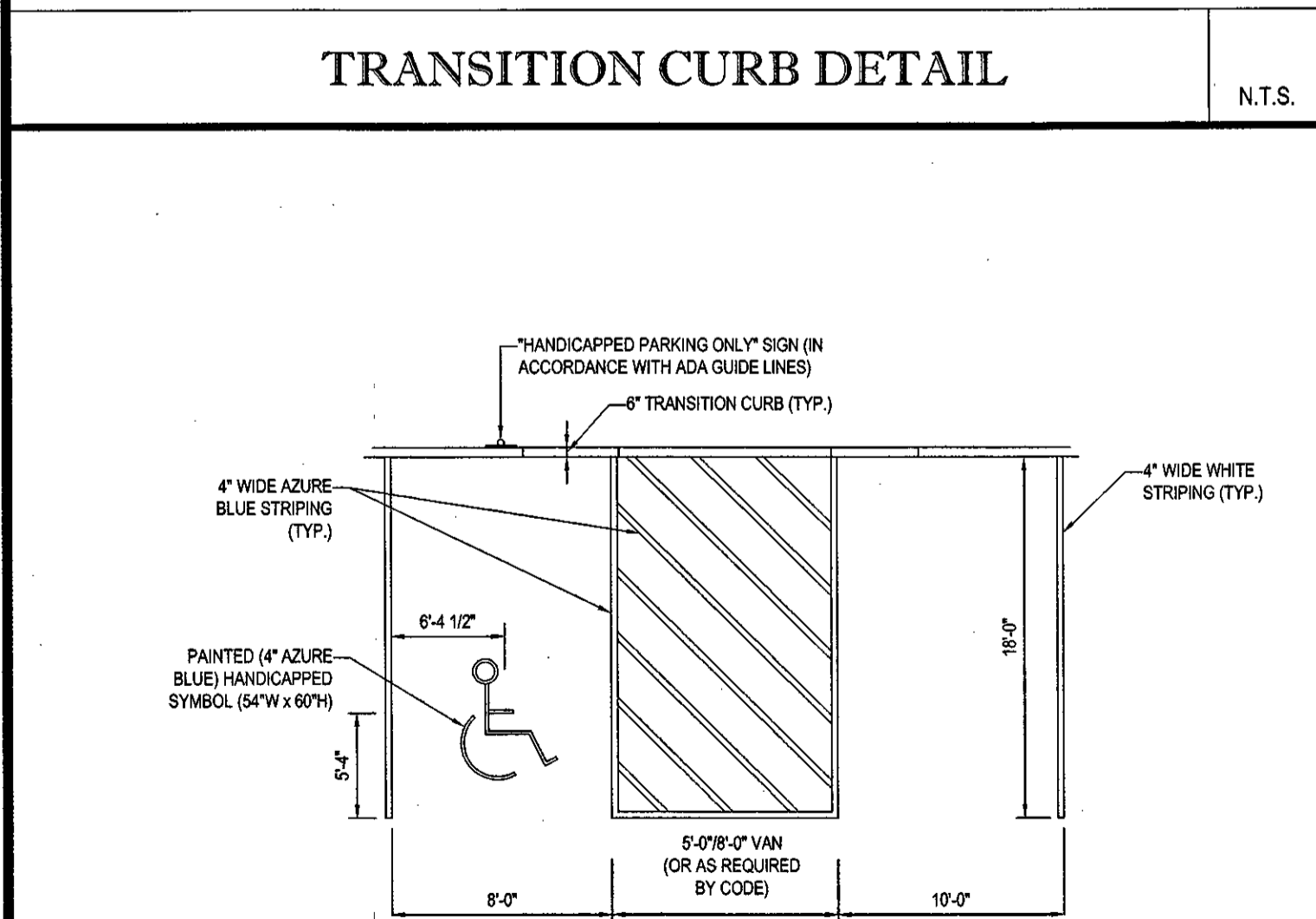

HANDICAPPED STALL MARKINGS & PARKING LOT STRIPING DETAIL

N.T.S.

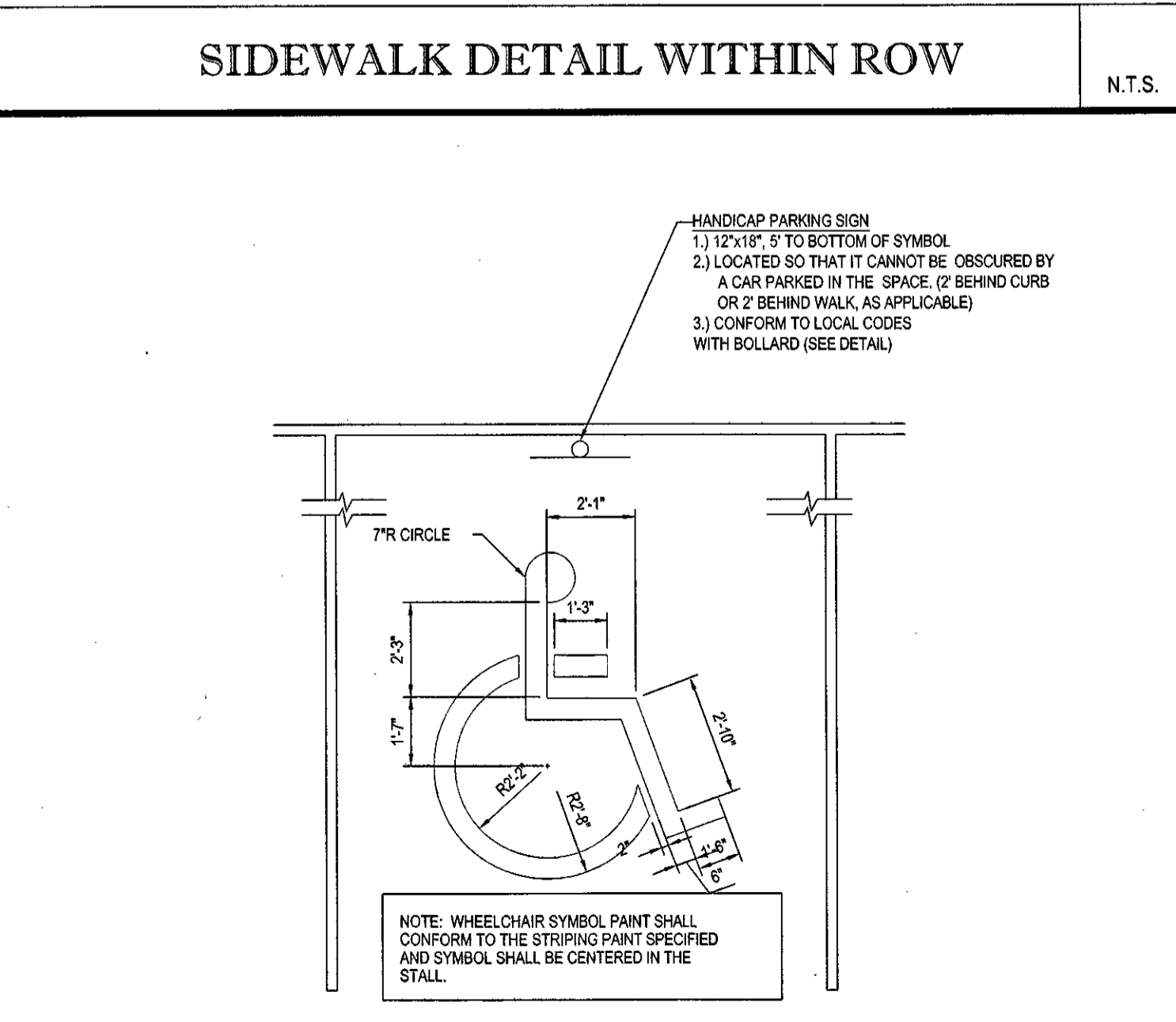

HANDICAP PARKING STALL PAINTING DETAIL

N.T.S.

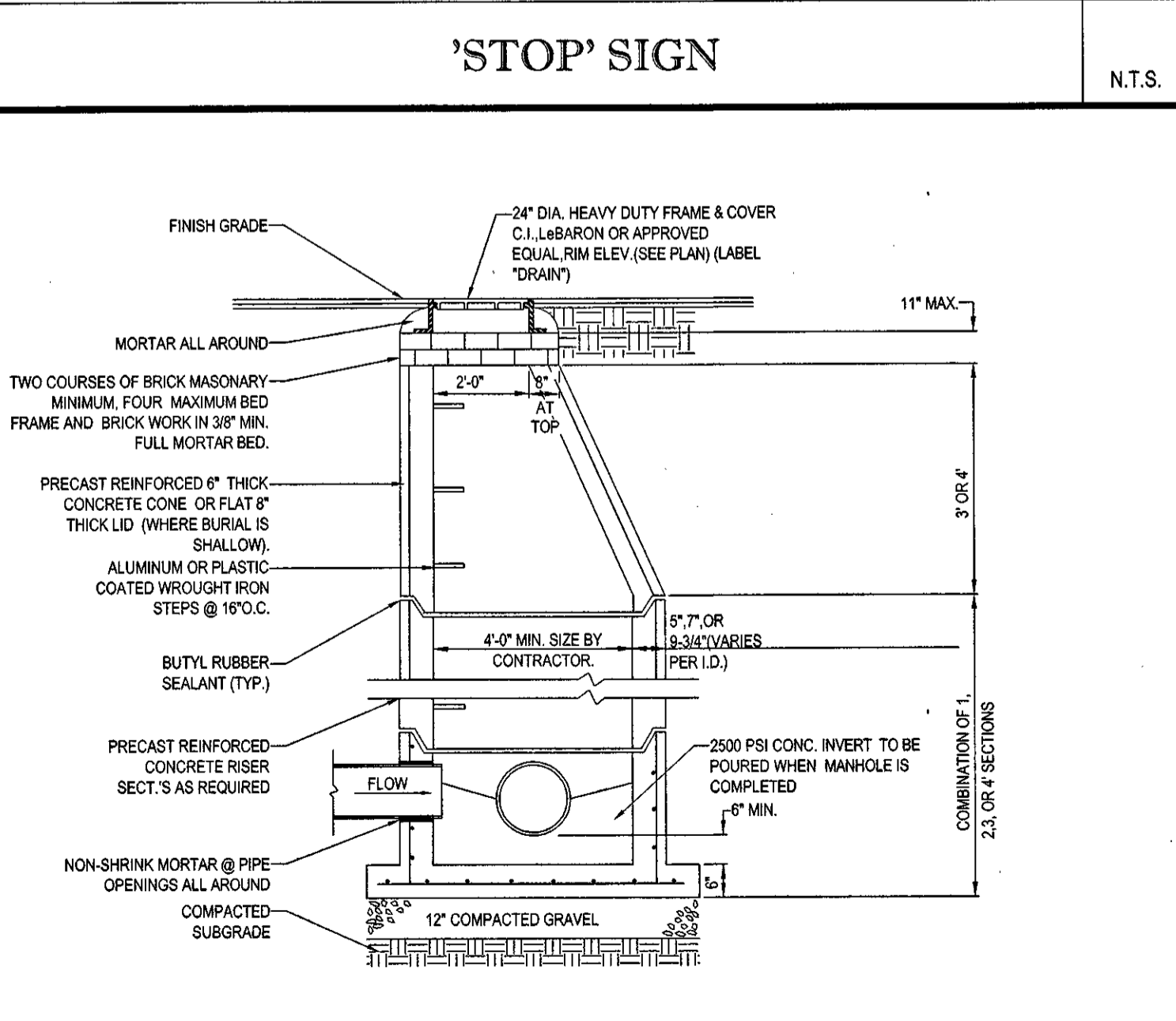

TYP. PRECAST CONCRETE MANHOLE STORM DRAIN

N.T.S.

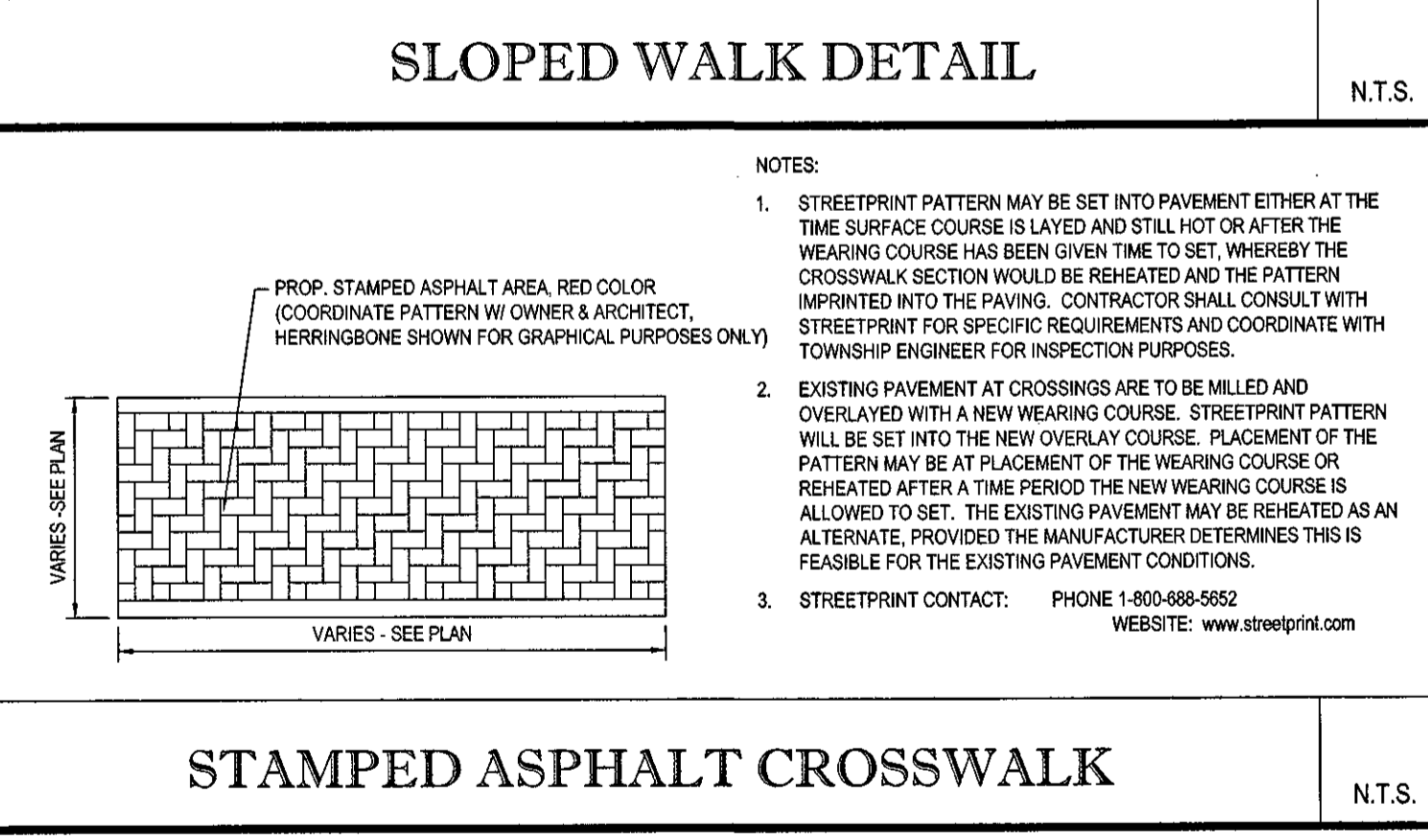

STAMPED ASPHALT CROSSWALK

N.T.S.

APPROVED DATE: 6-23-15
 MEDWAY PLANNING AND ECONOMIC DEVELOPMENT BOARD

SIGNATURE DATE: 7-14-15
 BEING A MAJORITY

BOHLER ENGINEERING

SITE CIVIL AND CONSULTING ENGINEERING
 LAND SURVEYING, PLANNING, ARCHITECTURE
 SUSTAINABLE DESIGN, TRANSPORTATION SERVICES, PERMITTING SERVICES

WARREN, NJ
 BOSTON, MA
 BALTIMORE, MD
 CHARLOTTE, NC
 CHICAGO, IL
 COLUMBIA, SC
 DENVER, CO
 FORT LAUDERDALE, FL
 GREENSBORO, NC
 HARTFORD, CT
 HOUSTON, TX
 KANSAS CITY, MO
 LOS ANGELES, CA
 MEMPHIS, TN
 NEW YORK, NY
 PHOENIX, AZ
 RICHMOND, VA
 TAMPA, FL
 WASHINGTON, DC

REVISIONS				
REV	DATE	COMMENT	BY	
1	04/27/15	PEER REVIEW COMMENTS	NEM	
2	05/07/15	CON-COM SUBMITTAL	NEM	
3	05/13/15	DRC COMMENTS	NEM	
4	06/09/15	REV PER CON-COM & DRC COMMENTS	NEM	
5	08/16/15	PLANNING BOARD ENDORSEMENT	EGD	
6	07/10/15	PLANNING BOARD ENDORSEMENT	EGD	
7				
8				
9				
10				
11				
12				
13				
14				
15				

PLAN ENDORSEMENT

PROJECT No.: W141182
 DRAWN BY: CJD/SPB
 CHECKED BY: JAB/JAK
 DATE: 1/9/2015
 SCALE: AS NOTED
 CAD ID.: W141182SS6

PROJECT: **SITE DEVELOPMENT PLANS FOR THURKEN MEDWAY LLC**

LOCATION OF SITE
 72 MAIN STREET
 TOWN OF MEDWAY
 NORFOLK COUNTY
 MASSACHUSETTS

BOHLER ENGINEERING

352 TURNPIKE ROAD
 SOUTHBOROUGH, MA 01772
 Phone: (508) 480-9900
 Fax: (508) 480-9900
www.BohlerEngineering.com

J. ANDREICH

PROFESSIONAL ENGINEER
 MASSACHUSETTS LICENSE NO. 01530
 REGISTRATION EXPIRES 12/31/17
 PROFESSIONAL SEAL AND LICENSE NO. 01530
 BOARD LICENSE NO. 01530

SHEET TITLE: **CONSTRUCTION DETAIL SHEET**

SHEET NUMBER: **13**
 OF 16

REV 6 - 07/10/2015

P:\141182\DWG\W141182.dwg, 13-Detail, 1/9/2015, 4:28:00 PM, oobobob, Version: 1.0, 09/09/2017

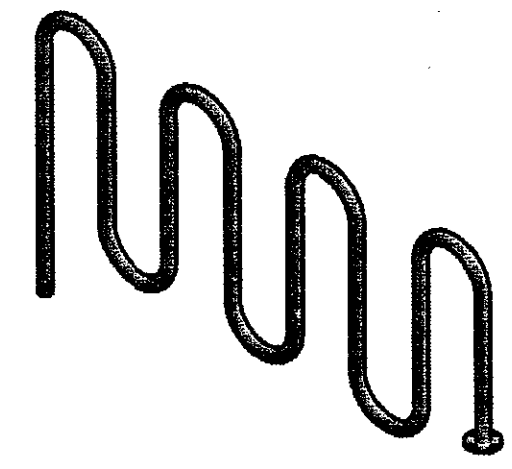

A CONTEMPORARY BIKE RACK AVAILABLE IN GROUND OR SURFACE MOUNT STYLES. CONSTRUCTED OF 2 - 3/8" O.D. SCHEDULE 40 GALVANIZED PIPE. POWDER COATED FINISH AVAILABLE IN BLACK, BROWN, GREEN, BLUE, AND RED.

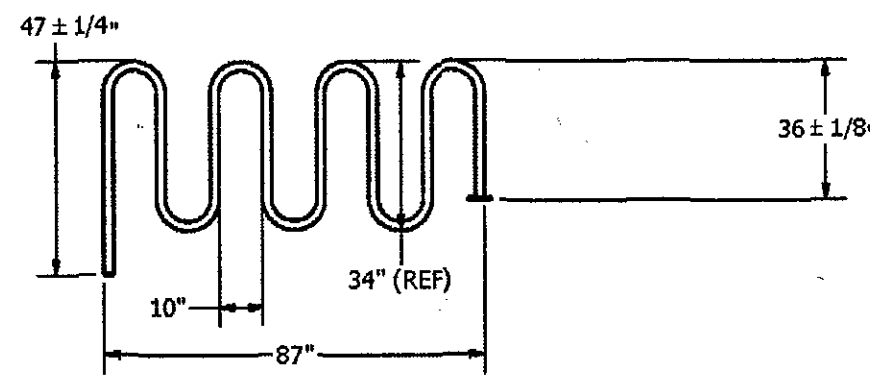

NOTE: BIKE RACK SHALL BE BLACK IN COLOR

HDWBR-99 CAPACITY WAVE BIKE RACK

N.T.S.

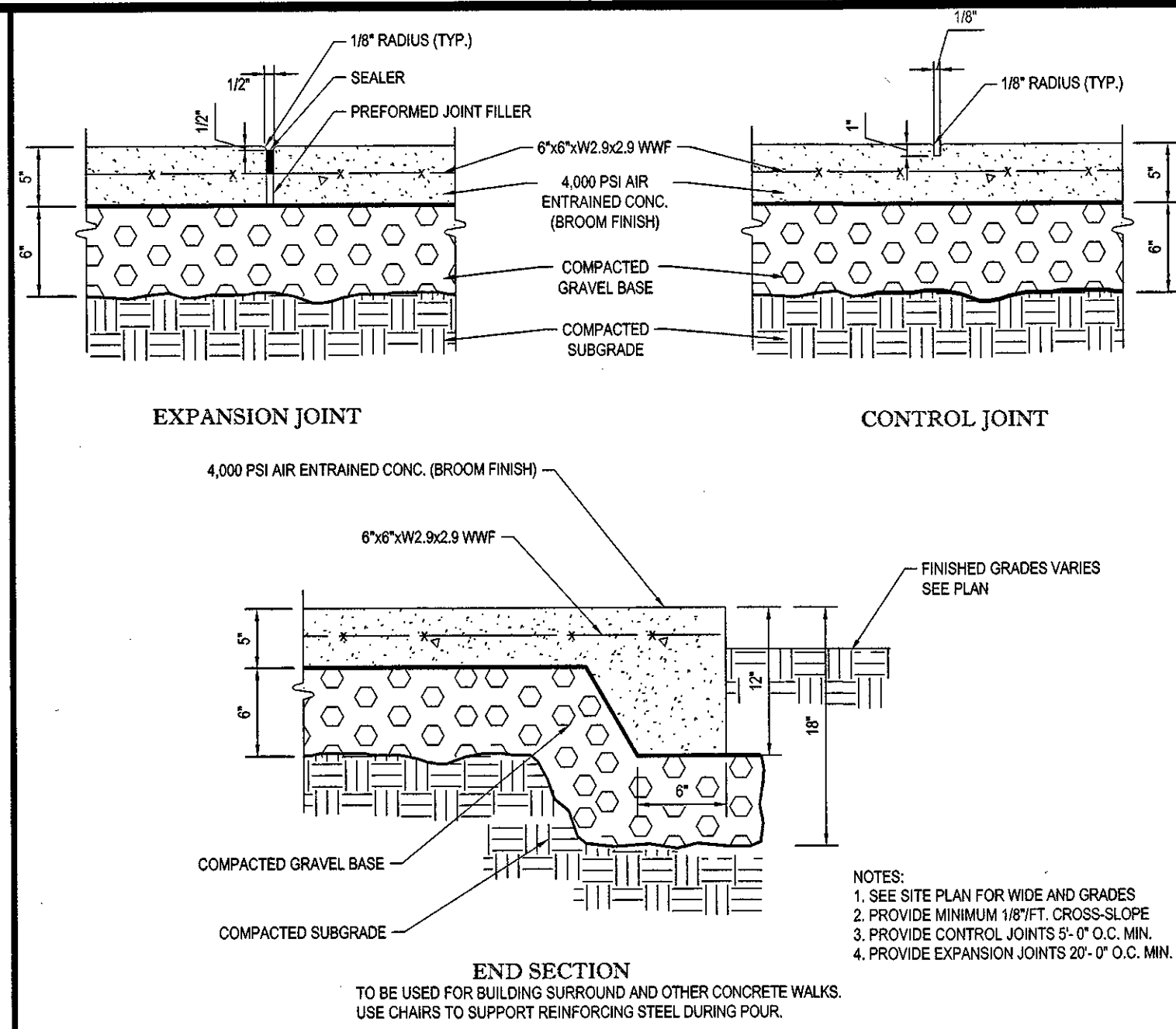

MONOLITHIC CONC. SIDEWALK DETAILS

N.T.S.

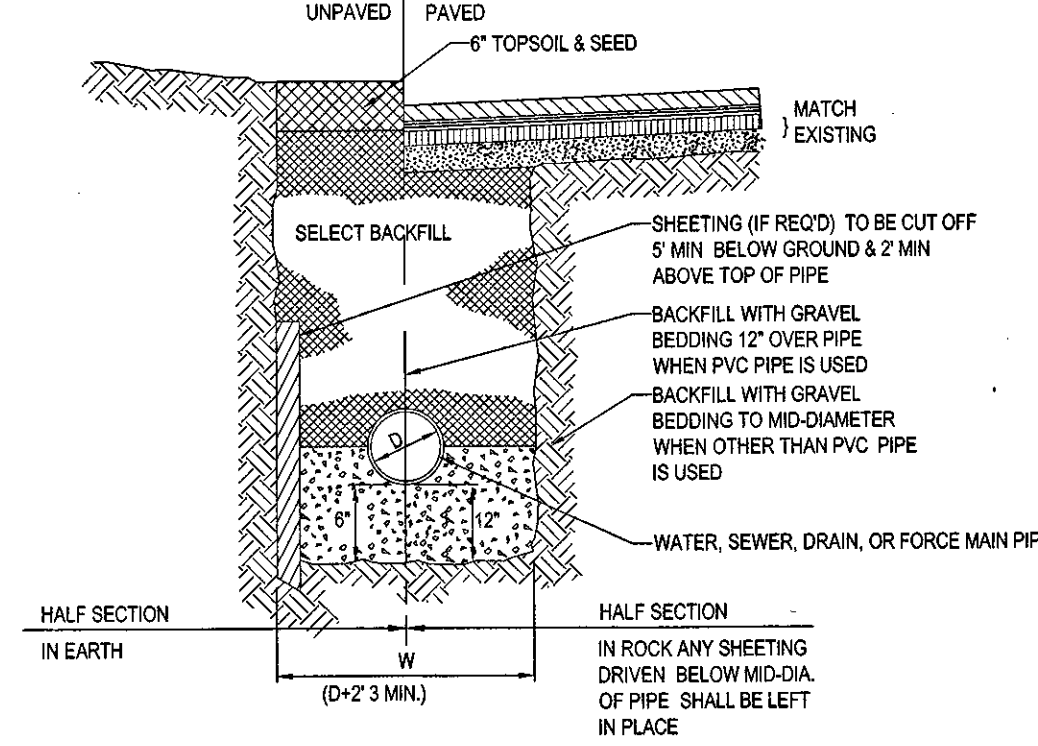

TYPICAL UTILITY TRENCH

N.T.S.

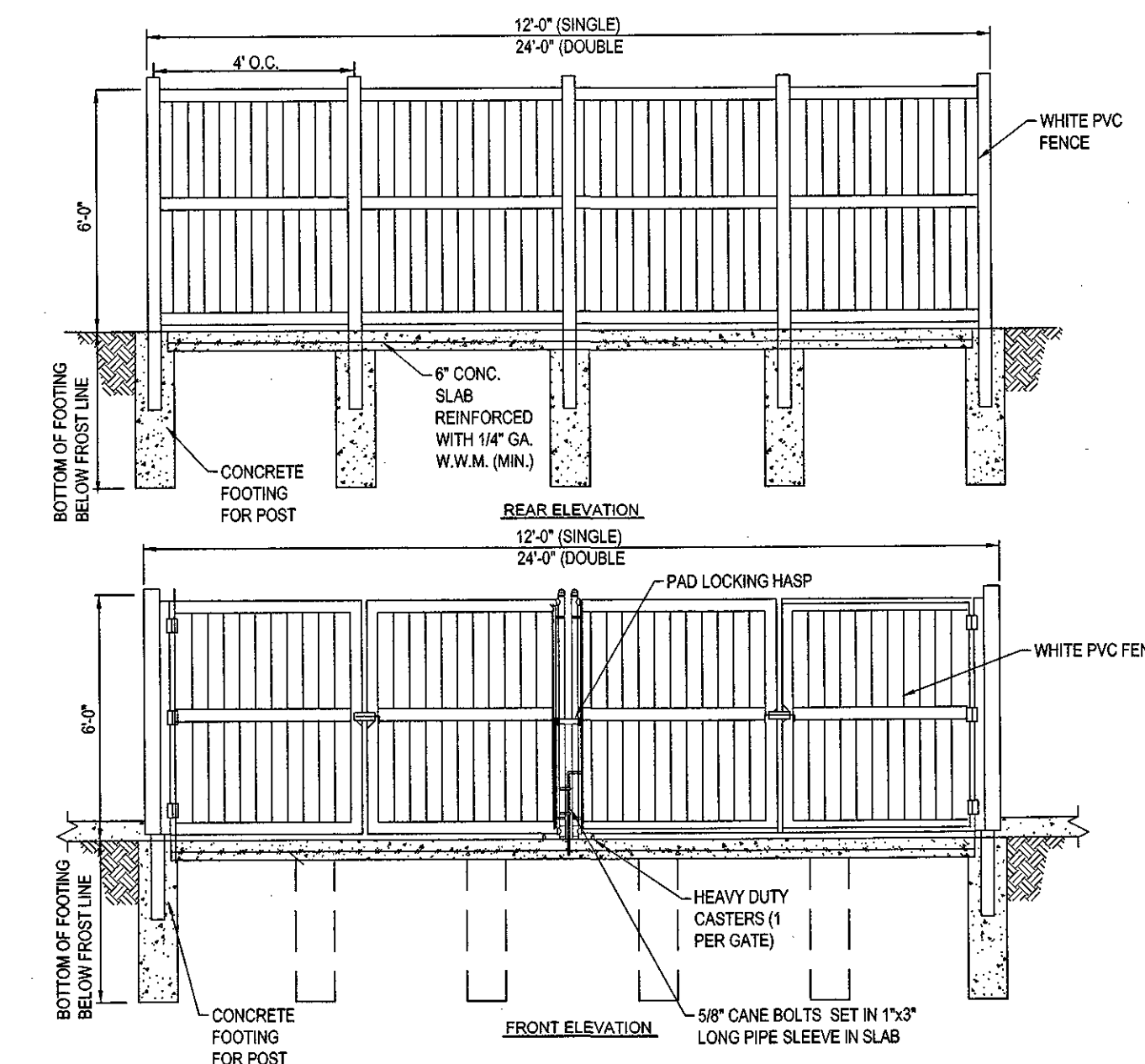

PVC FENCE TRASH ENCLOSURE

N.T.S.

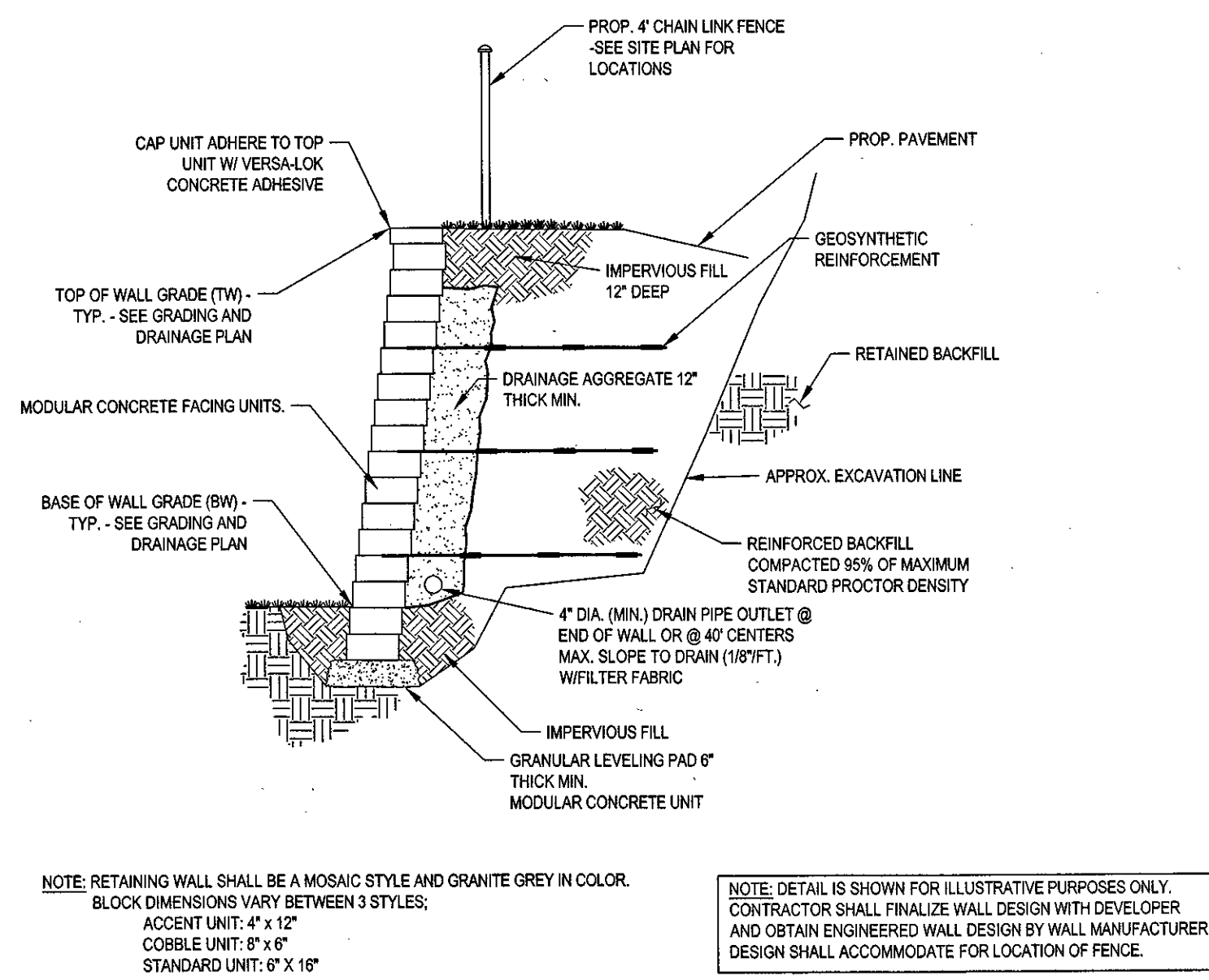

RETAINING WALL DETAIL

N.T.S.

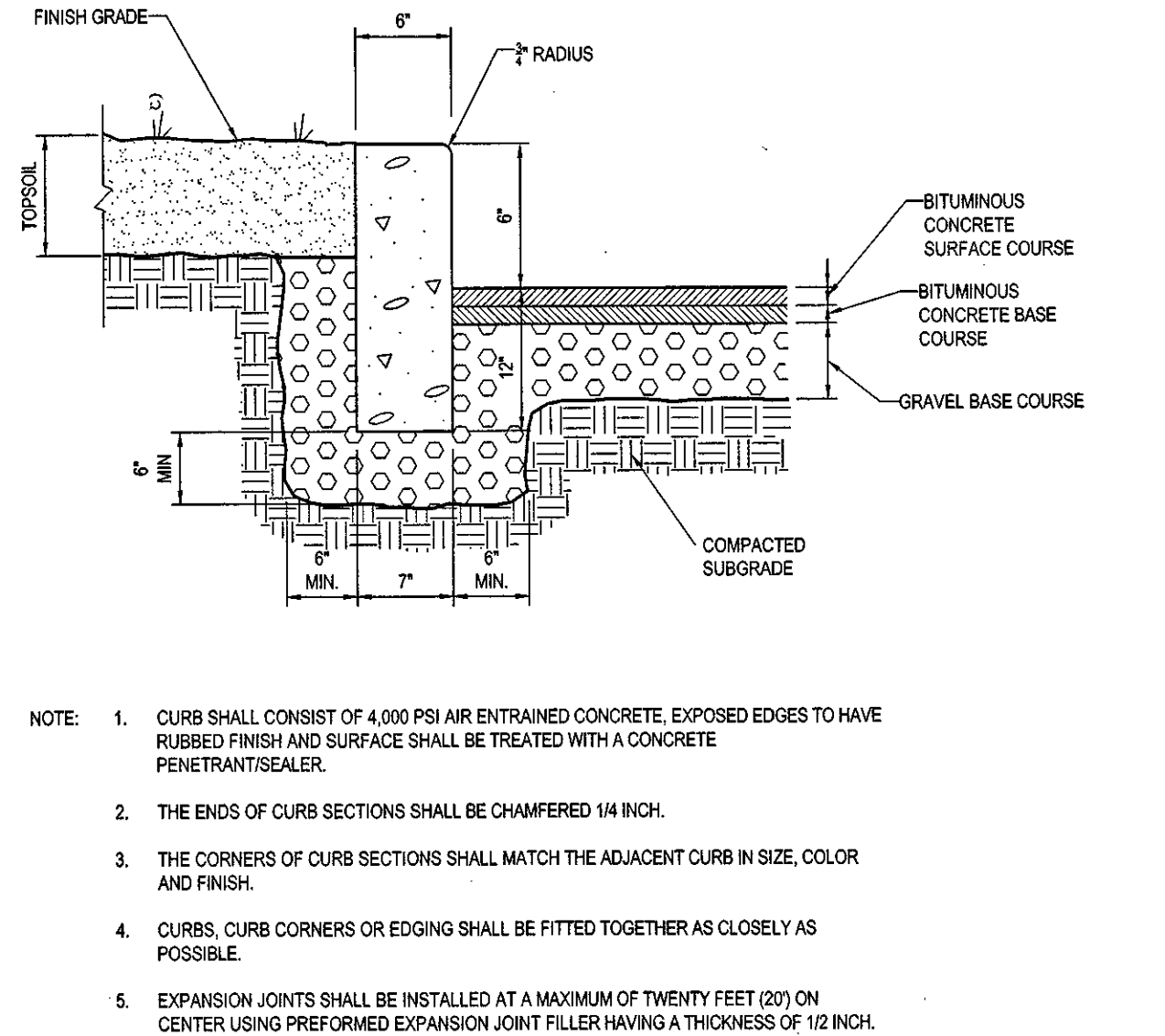

PRECAST CONCRETE CURB DETAIL

N.T.S.

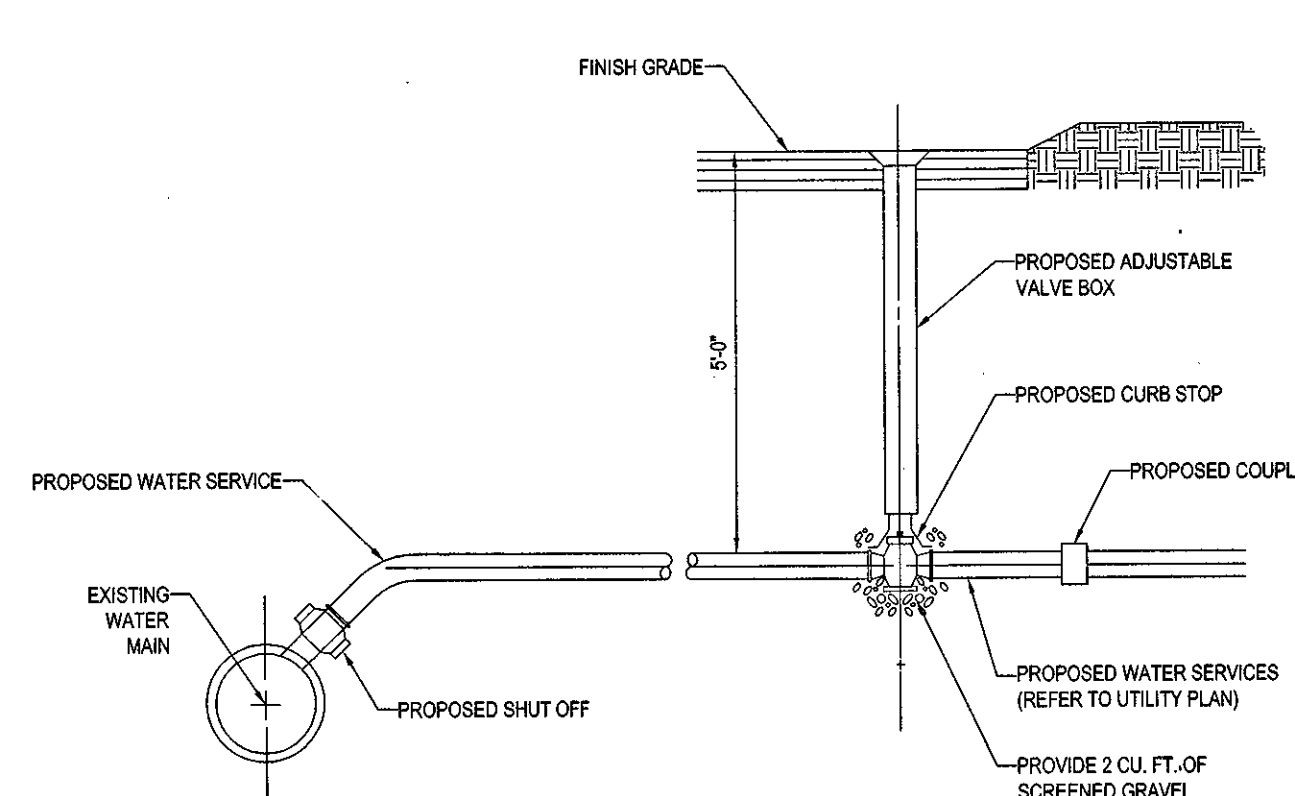

SERVICE CONNECTION DETAIL

N.T.S.

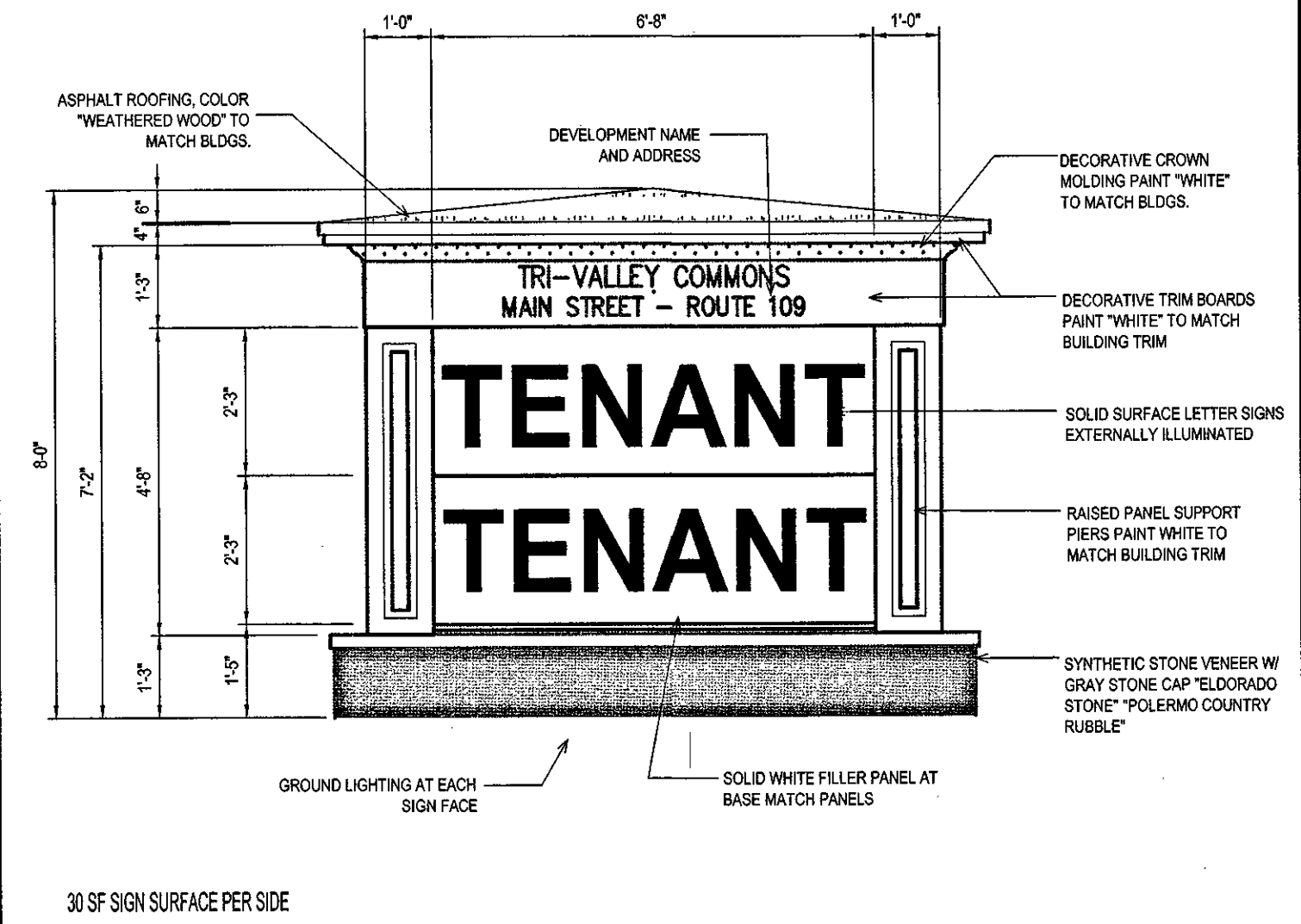

MONUMENT DEVELOPMENT SIGN

N.T.S.

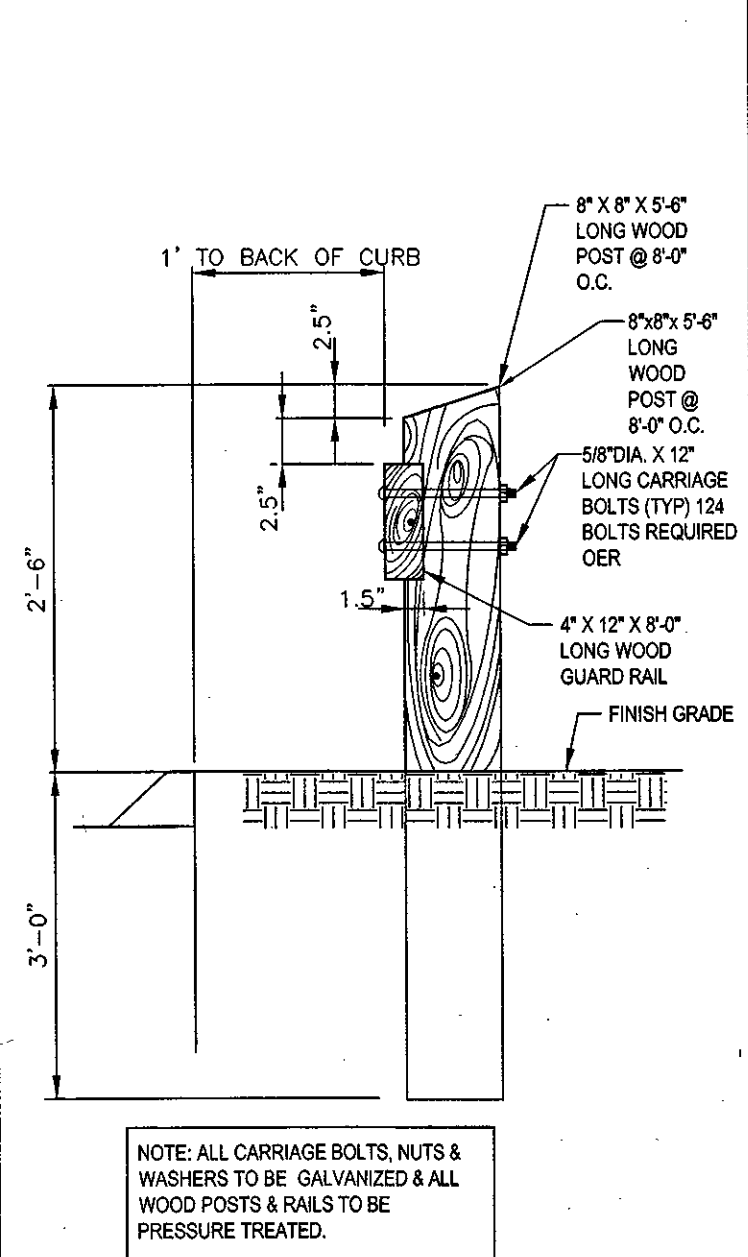

WOOD GUIDERAIL DETAIL

N.T.S.

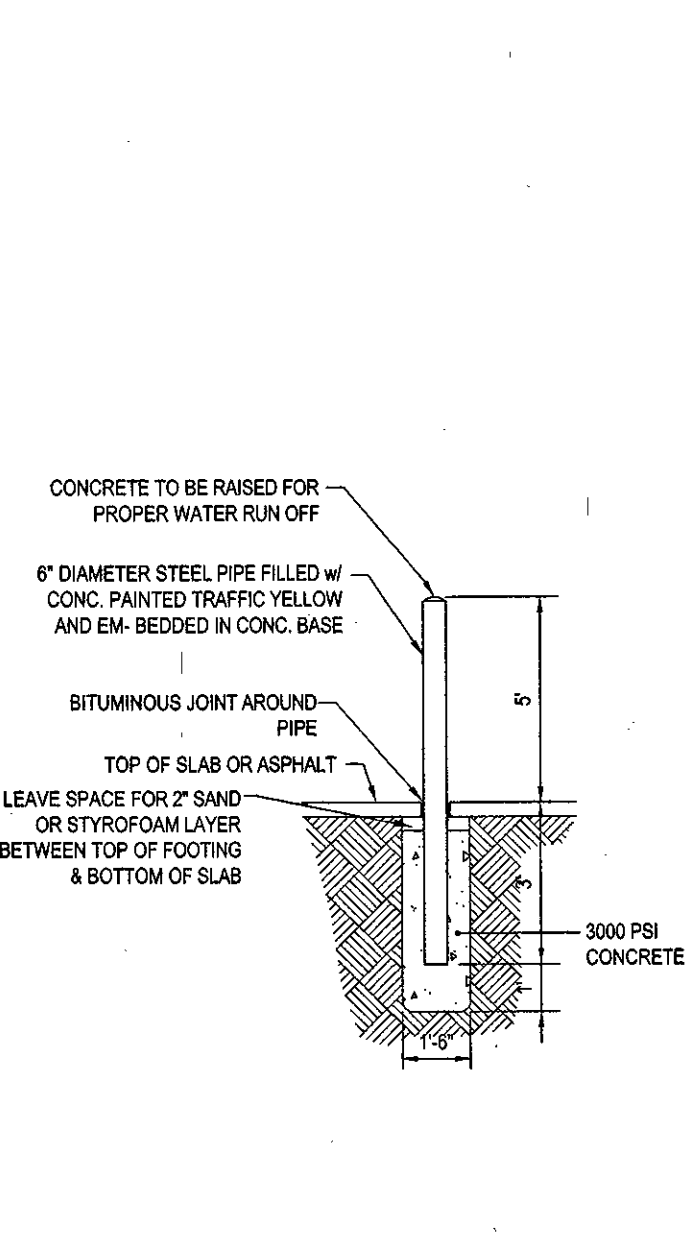

BOLLARD DETAIL

N.T.S.

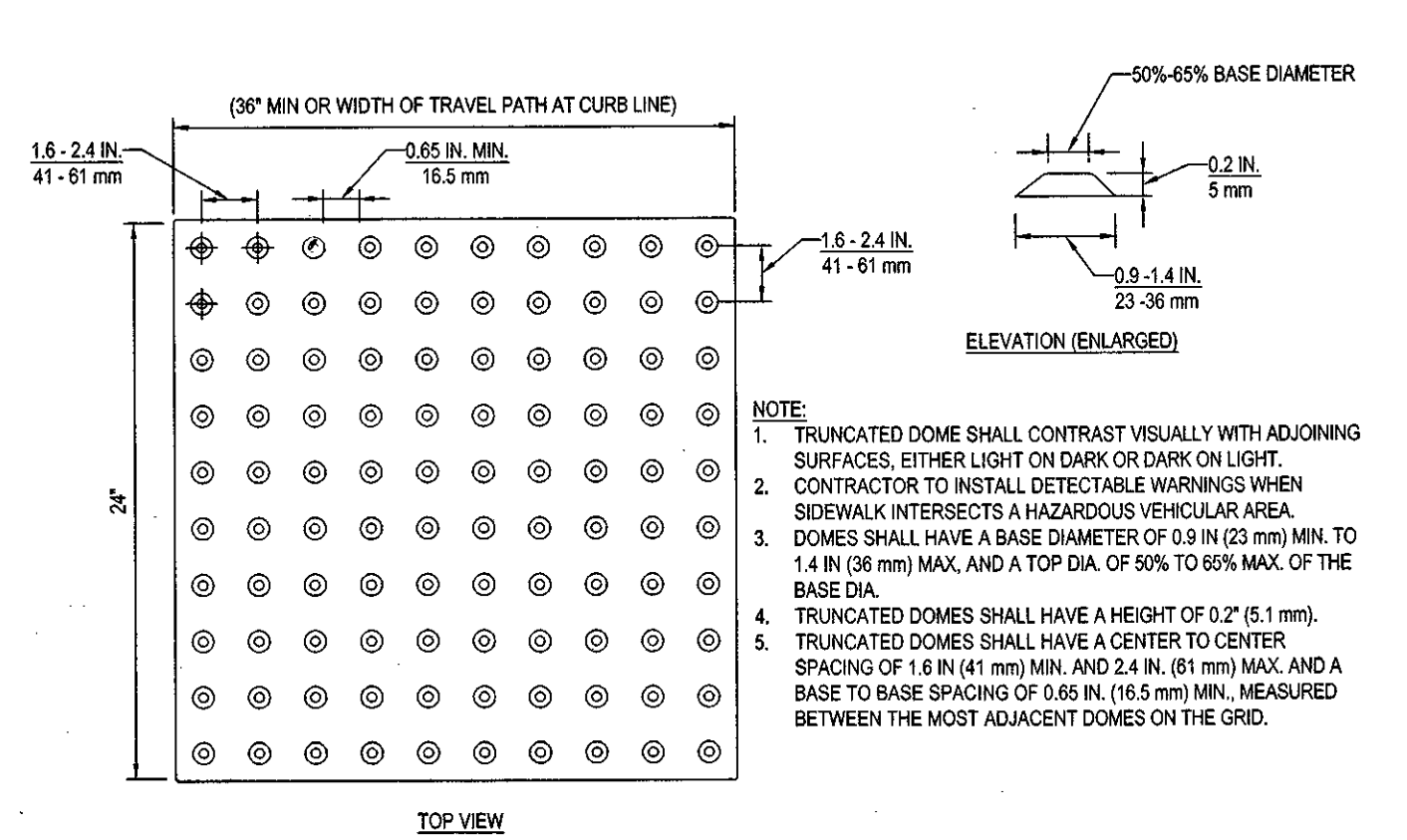

TRUNCATED DOME PATTERN

N.T.S.

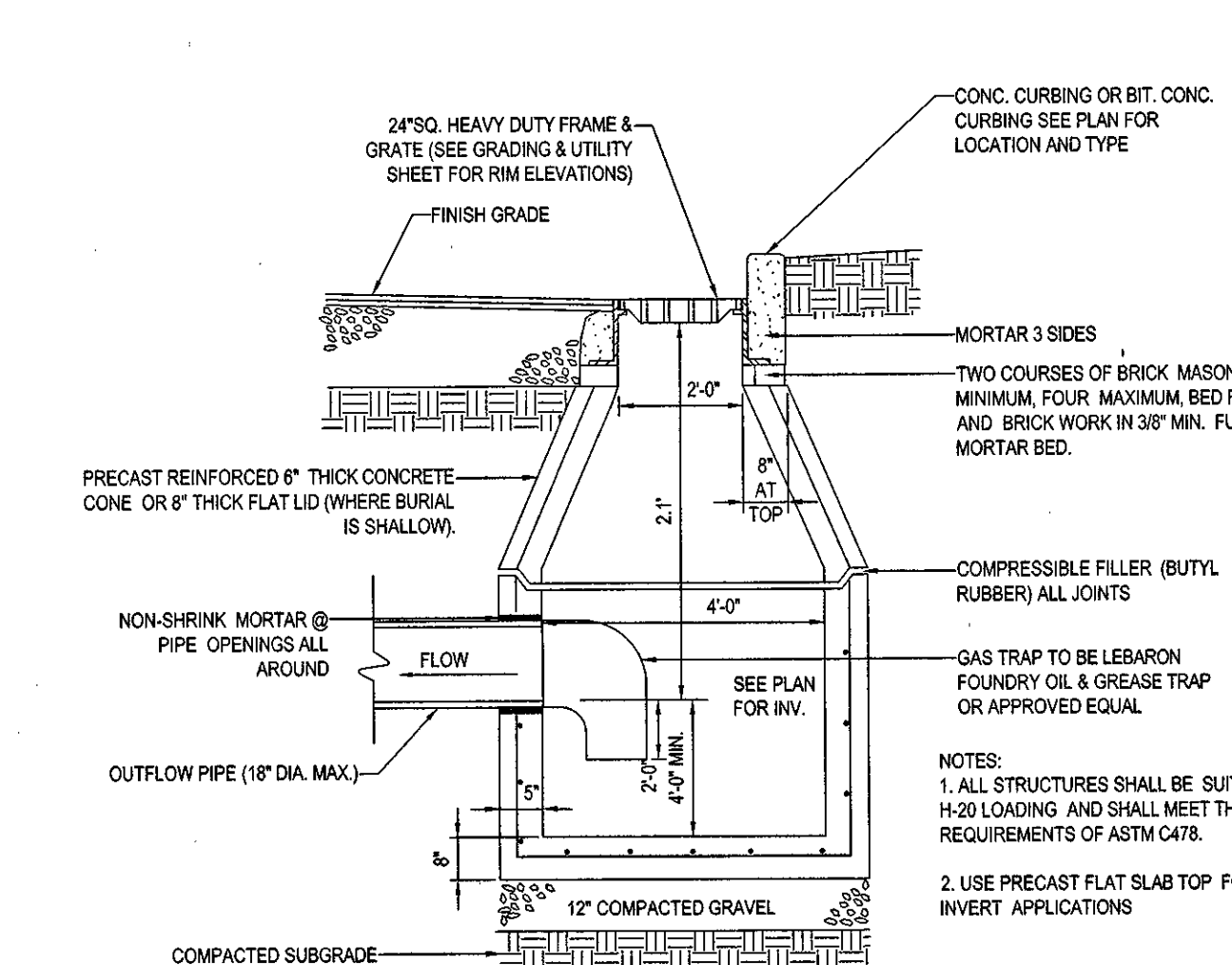

PRECAST CONCRETE DEEP SUMP CATCH BASIN DETAIL

N.T.S.

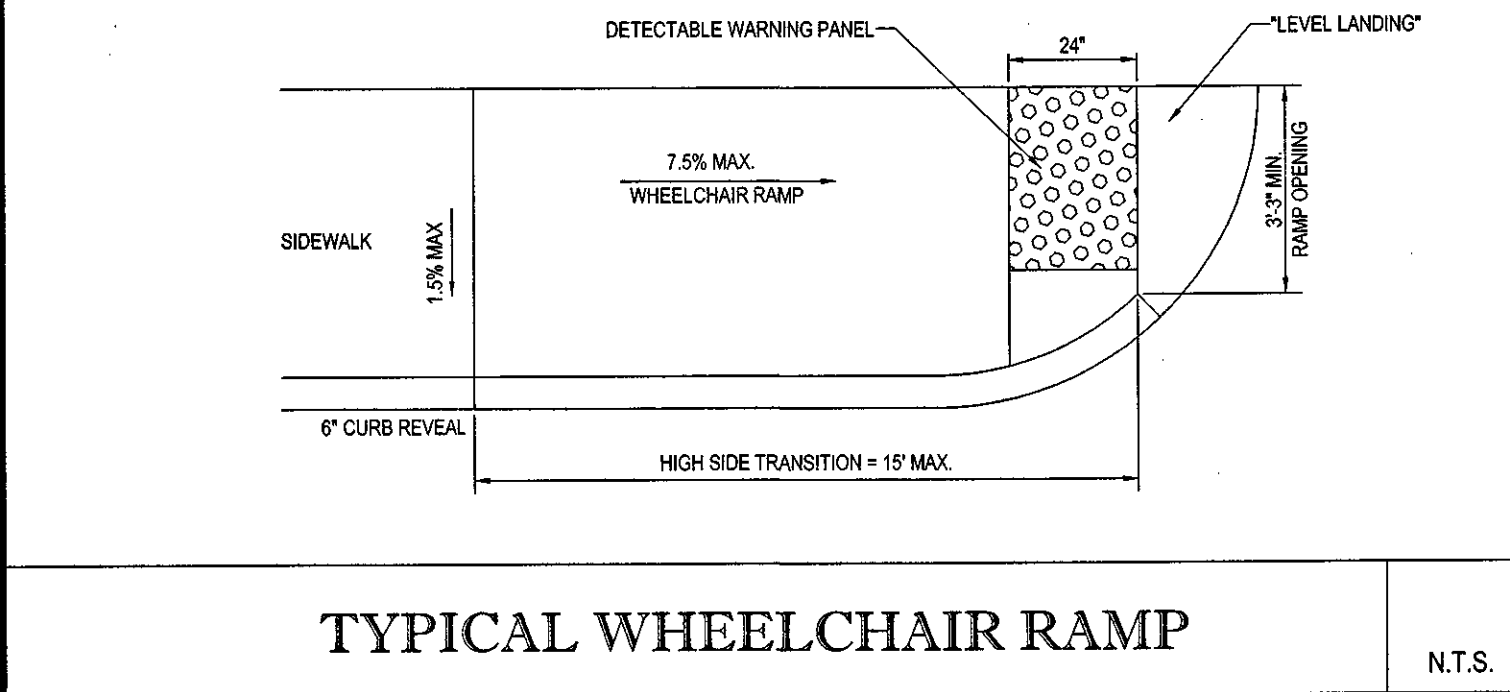

TYPICAL WHEELCHAIR RAMP

N.T.S.

APPROVED DATE: 6-23-15
 MEDWAY PLANNING AND ECONOMIC DEVELOPMENT BOARD
 SIGNATURE DATE: 7-14-15
 BEING A MAJORITY

BOHLER ENGINEERING

SITE CIVIL AND CONSULTING ENGINEERING
 LAND SURVEYING AND ARCHITECTURE
 SUSTAINABLE DESIGN TRANSPORTATION SERVICES
 PERMITTING SERVICES

• BALTIMORE, MD
 • BOSTON, MA
 • CHARLOTTE, NC
 • CHICAGO, IL
 • COLUMBIA, SC
 • DENVER, CO
 • DALLAS, TX
 • DELAWARE
 • HOUSTON, TX
 • LOS ANGELES, CA
 • MEMPHIS, TN
 • NEW YORK, NY
 • PHOENIX, AZ
 • RICHMOND, VA
 • SOUTH BEND, IN
 • TAMPA, FL
 • WASHINGTON, DC
 • WASHINGTON STATE
 • WISCONSIN

REVISIONS

REV	DATE	COMMENT	BY
1	04/27/15	PEER REVIEW COMMENTS	NEM
2	05/07/15	CON-COM SUBMITTAL	NEM
3	05/13/15	DRC COMMENTS	NEM
4	06/09/15	REV PER CON-COM & DRC COMMENTS	NEM
5	06/16/15	PLANNING BOARD ENDORSEMENT	EGD
6	07/10/15	PLANNING BOARD ENDORSEMENT	EGD
7			
8			
9			
10			
11			
12			
13			
14			
15			

PLAN ENDORSEMENT

PROJECT NO.: W141182
 DRAWN BY: CTD/RSB
 CHECKED BY: JAB/JAK
 DATE: 10/20/15
 SCALE: AS NOTED
 CAD I.D.: W141182SS9

SITE DEVELOPMENT PLANS FOR THURKEN MEDWAY LLC

LOCATION OF SITE
 372 MAIN STREET
 TOWN OF MEDWAY
 NORFOLK COUNTY
 MASSACHUSETTS

BOHLER ENGINEERING

352 TURNPIKE ROAD
 SOUTHBOROUGH, MA 01772
 Phone: (508) 480-9990
 Fax: (508) 480-9080
 www.BohlerEngineering.com

J.A. FISCH

REGISTERED PROFESSIONAL ENGINEER
 STATE OF MASSACHUSETTS
 LICENSE NO. 11500
 EXPIRES 12/31/17
 100 WASHINGTON STREET, SUITE 200
 SOUTHBOROUGH, MA 01772
 PHONE: (508) 480-9990
 FAX: (508) 480-9080
 WWW.BOHLENERGINEERING.COM

SHEET TITLE:
CONSTRUCTION DETAIL SHEET
 SHEET NUMBER:
14
 OF 16

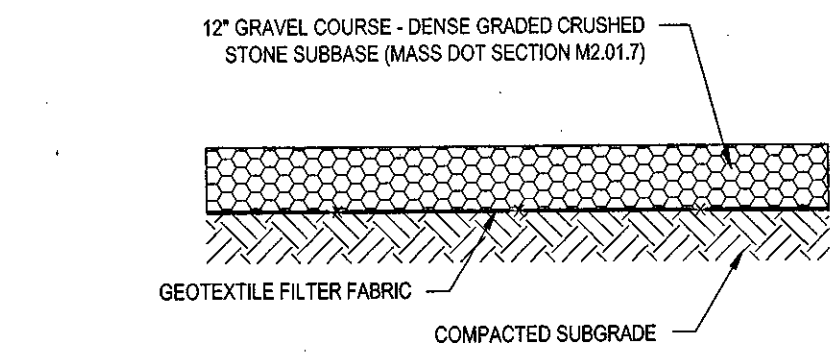
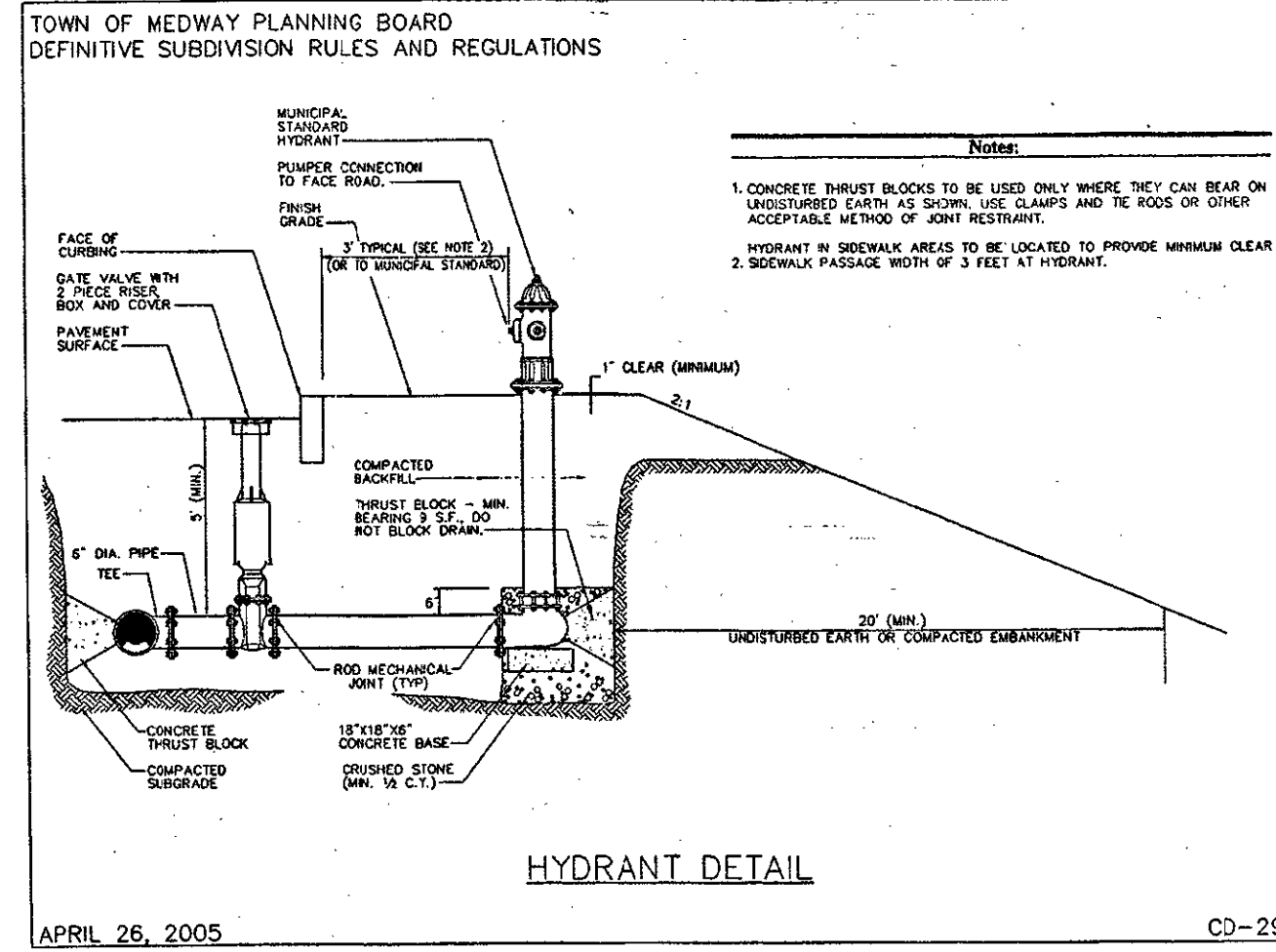

GRAVEL ACCESS DRIVE DETAIL

N.T.S.

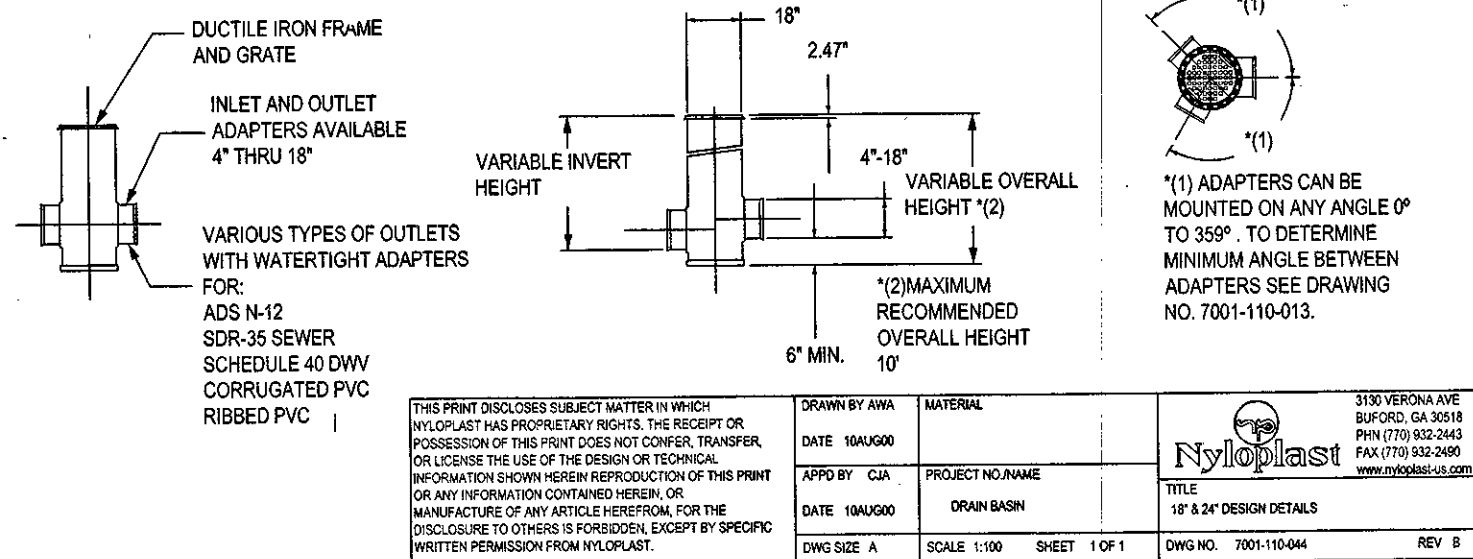

YARD DRAIN DETAIL

N.T.S.

PROPOSED LAYOUT / BASIN #5

(36) STORMTECH SC-740 CHAMBERS
 (6) STORMTECH SC-740 END CAPS
 INSTALLED WITH 6\"/>

NOTES
 • DUE TO THE ADAPTATION OF THIS CHAMBER SYSTEM TO SPECIFIC SITE AND DESIGN CONSTRAINTS, IT MAY BE NECESSARY TO CUT AND COUPLE ADDITIONAL PIPE TO STANDARD MANHOLE COMPONENTS IN THE FIELD.
 • THE SITE DESIGN ENGINEER MUST REVIEW ELEVATIONS AND IF NECESSARY ADJUST GRADING TO ENSURE THE CHAMBER COVER REQUIREMENTS ARE MET.

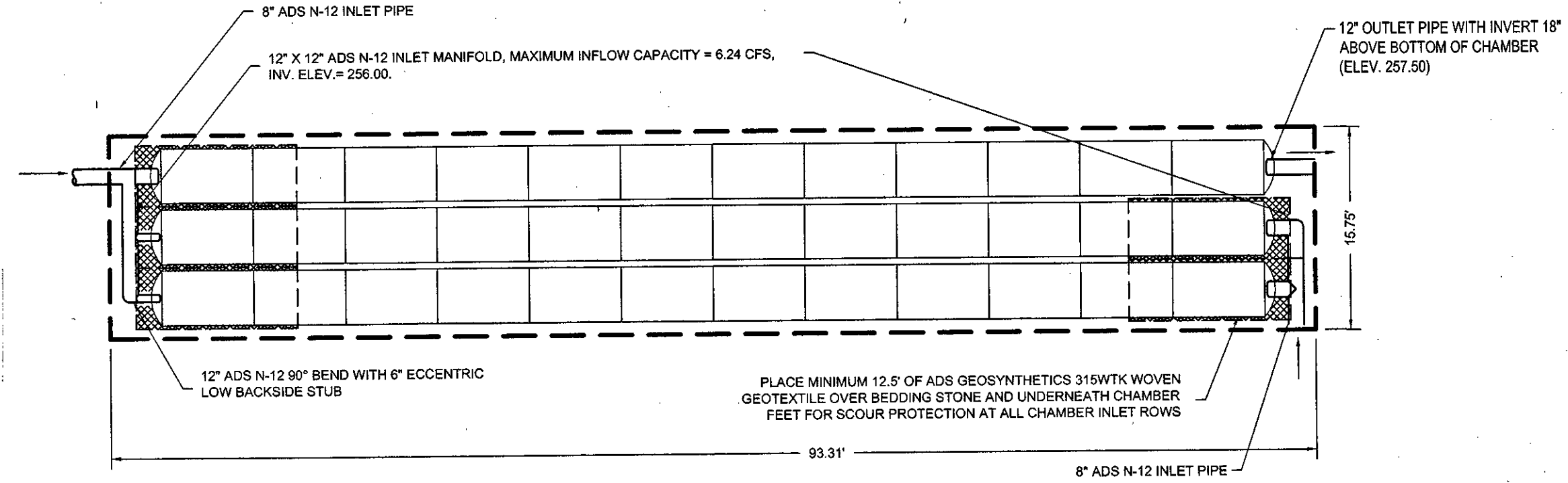

INFILTRATION BASIN #1

N.T.S.

TOWN OF MEDWAY HYDRANT DETAIL (CD-29)

N.T.S.

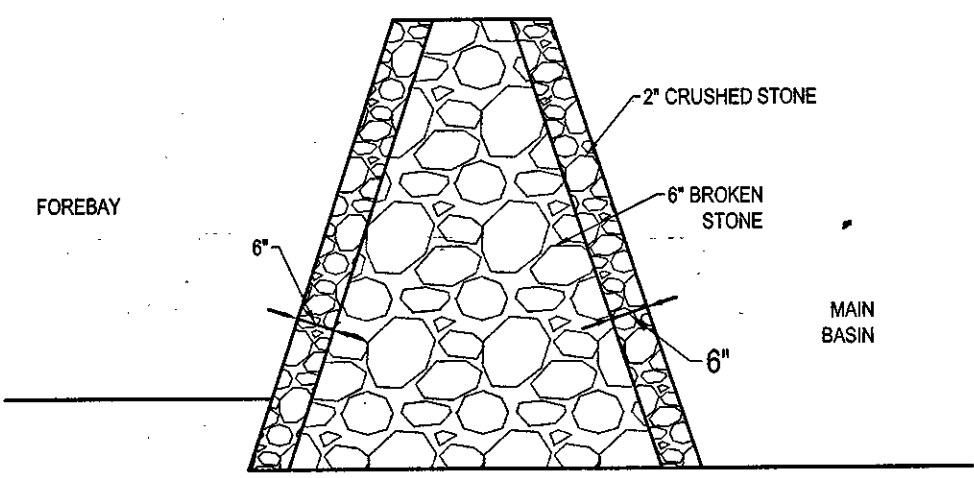

STONE FOREBAY DAM

N.T.S.

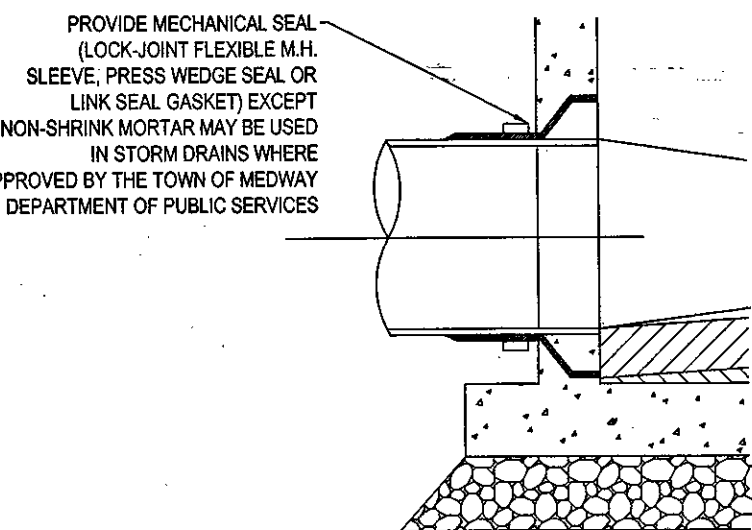

CONNECTION TO EXISTING MANHOLE

N.T.S.

FES #	B	C	Sp	F	AVG. STONE SIZE
1 & 2	11	14	1	1	12"
3	8	9	1	1	12"
4	6	7	1.25	1	12"

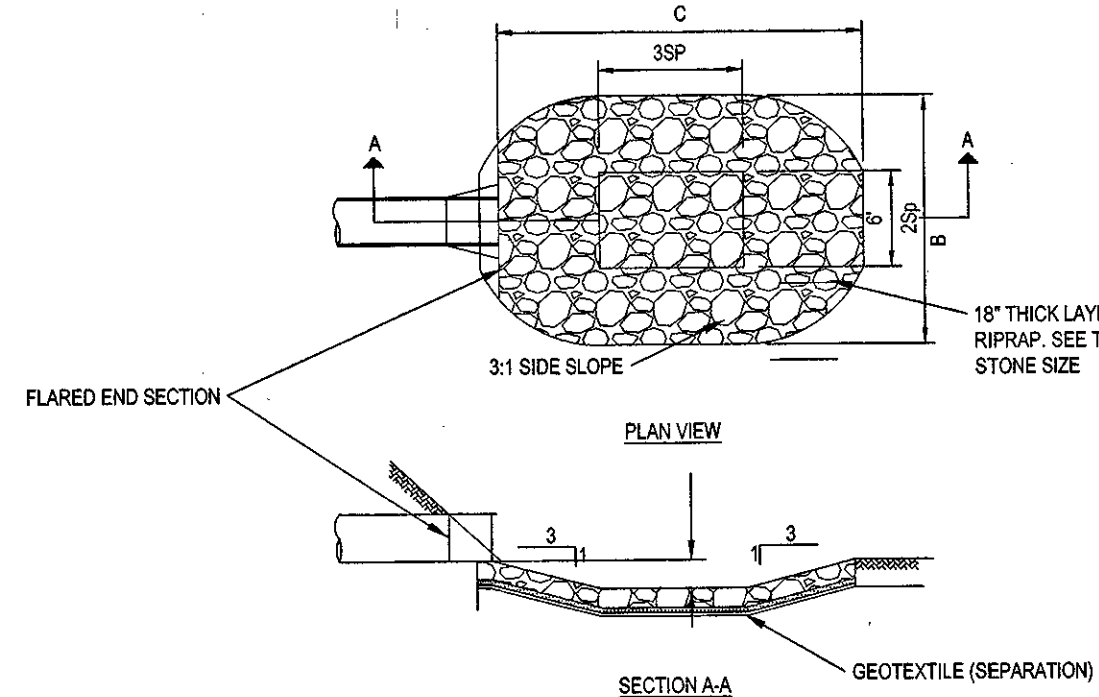

RIP-RAP APRON AT FES-1 & 2

N.T.S.

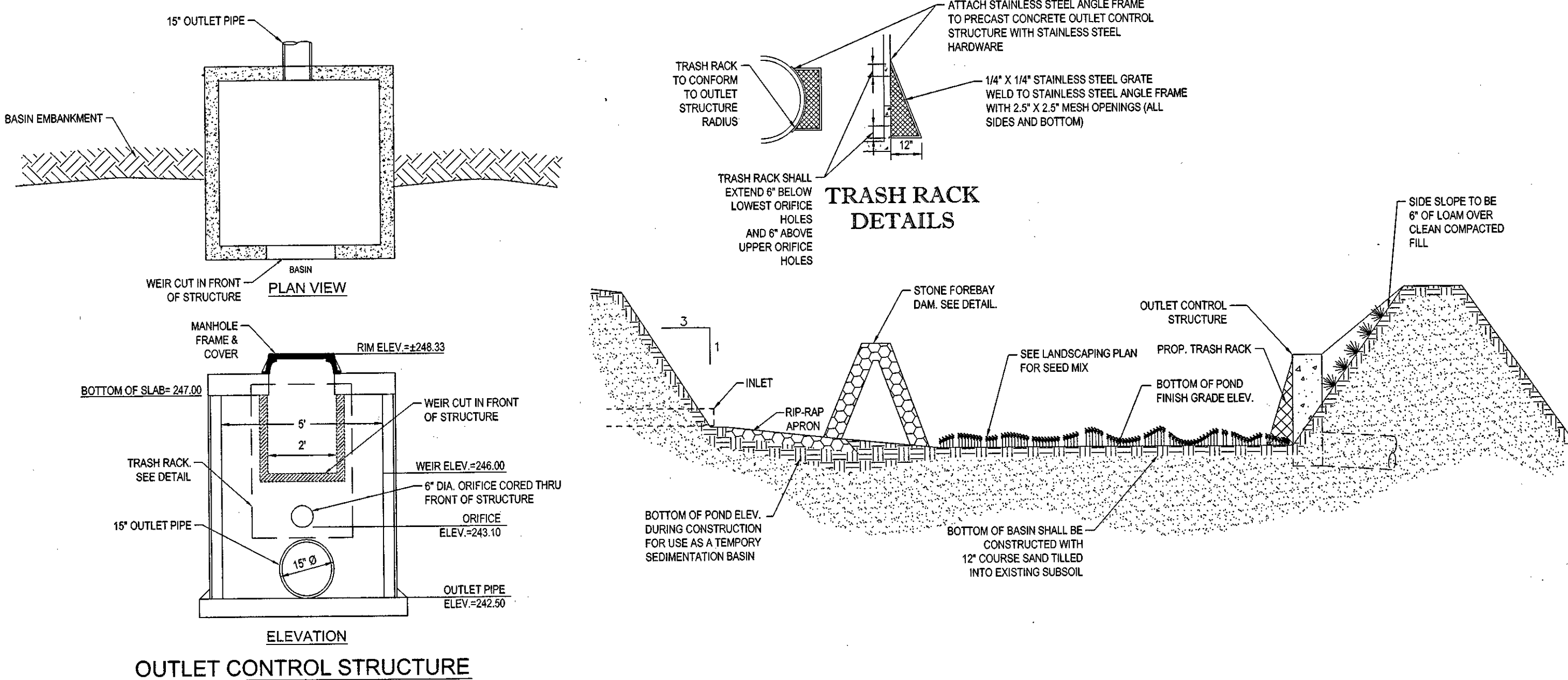

INFILTRATION BASIN #1 WITH OUTLET CONTROL STRUCTURE DETAIL

N.T.S.

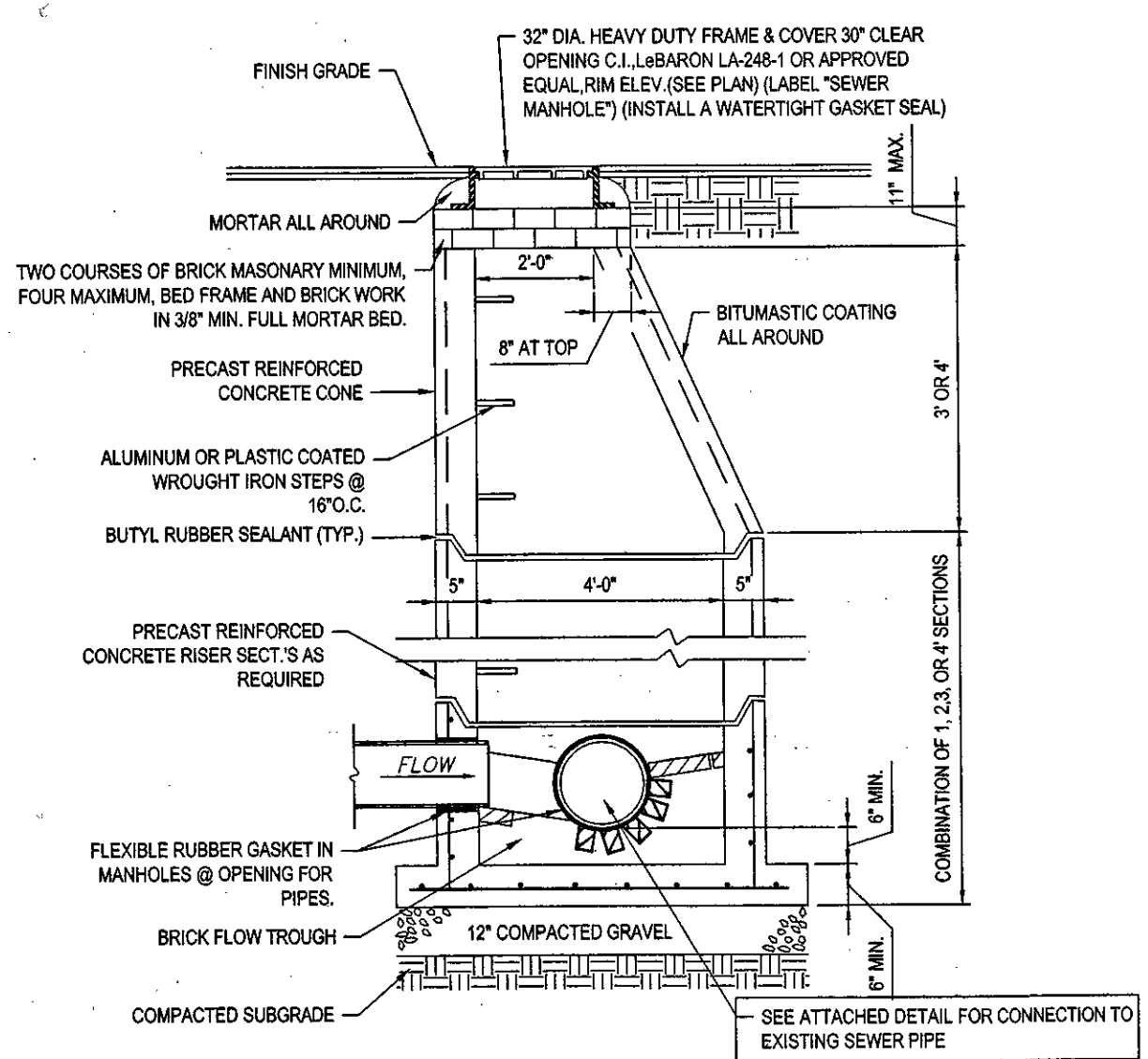

TYP. PRECAST CONCRETE SANITARY MANHOLE

N.T.S.

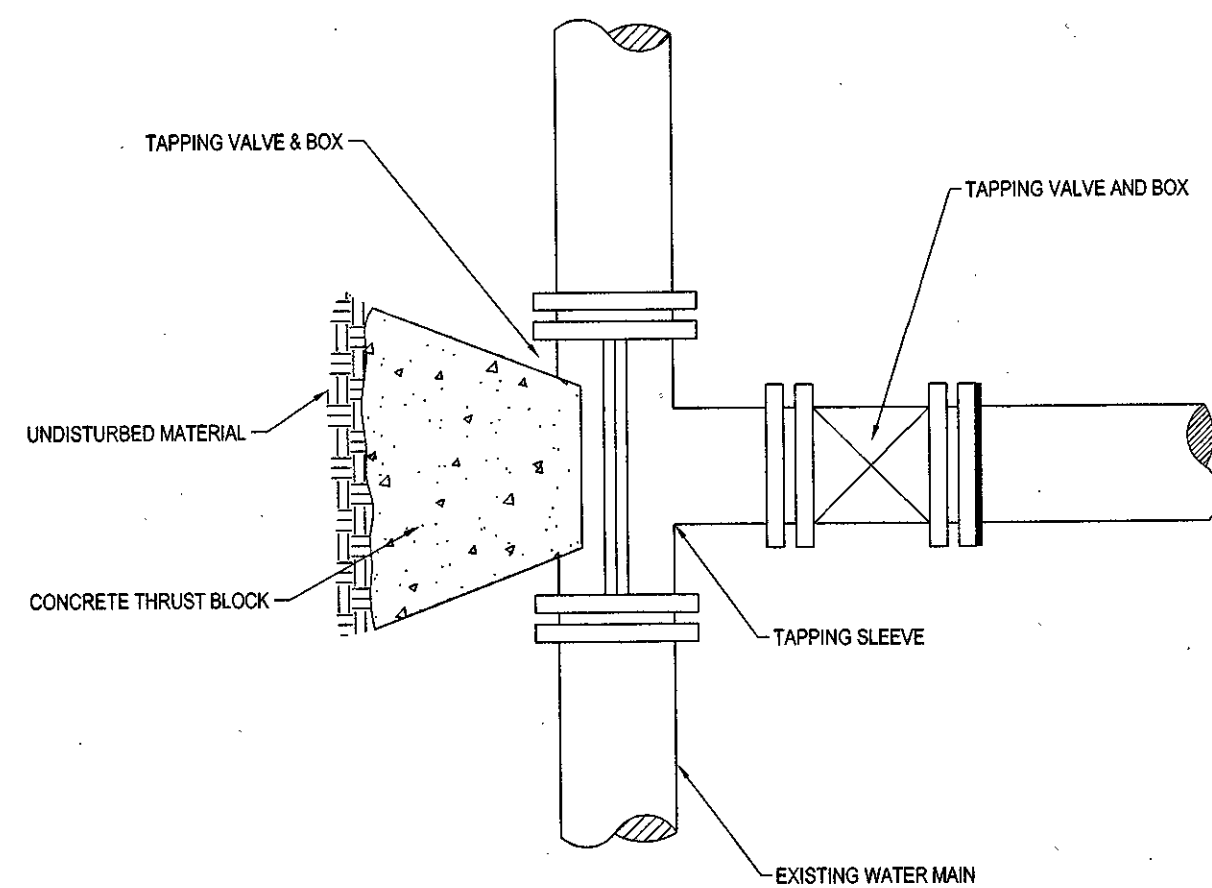

TAPPING SLEEVE AND GATE VALVE DETAIL

N.T.S.

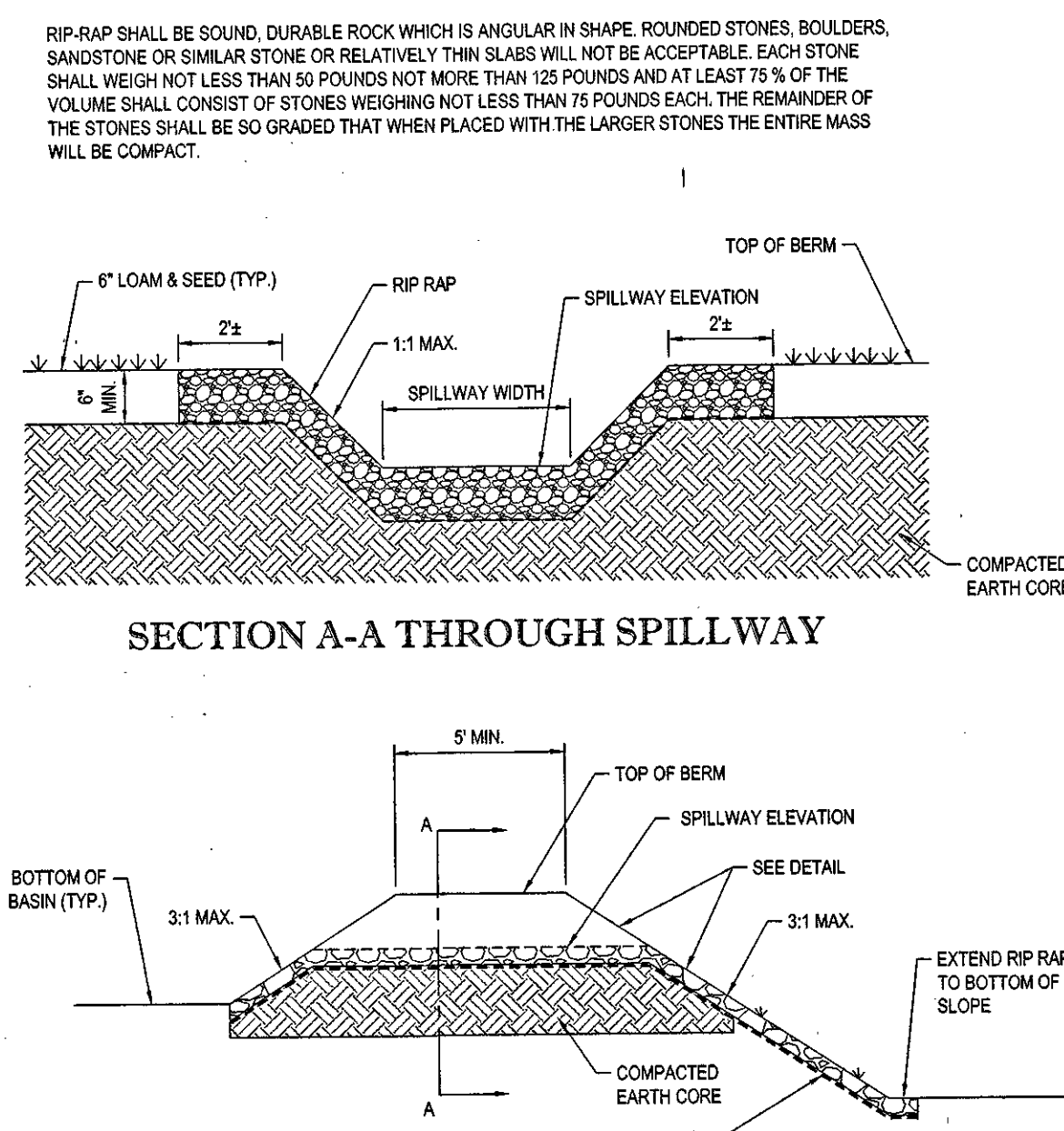

DETENTION BASIN EMERGENCY SPILLWAY

N.T.S.

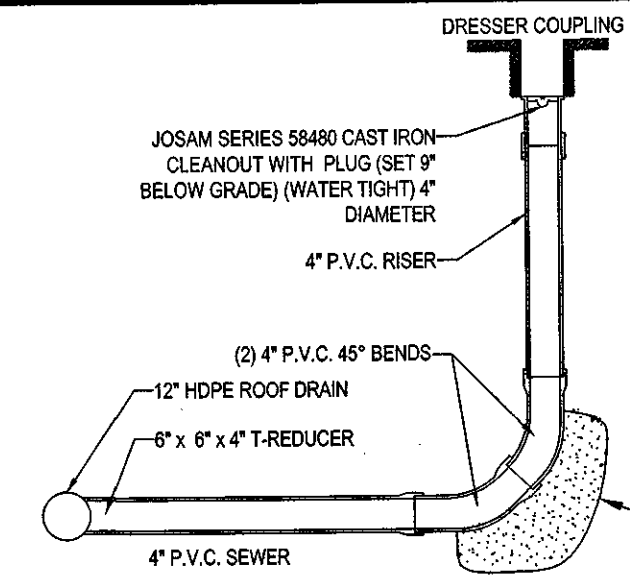

CLEANOUT DETAIL

N.T.S.

APPROVED DATE: 6-23-15
 MEDWAY PLANNING AND ECONOMIC DEVELOPMENT BOARD
 [Signature]
 SIGNATURE DATE: 7-14-15
 BEING A MAJORITY

BOHLER ENGINEERING
 SITE CIVIL AND CONSULTING ENGINEERING
 LAND SURVEYING ENGINEERING
 SUSTAINABLE DESIGN PERMITTING SERVICES
 TRANSPORTATION ARCHITECTURE
 TRANSPORTATION SERVICES
 BOSTON, MA
 WASHINGTON, DC
 NEW YORK, NY
 PHOENIX, AZ
 CHARLOTTE, NC
 RALEIGH, NC
 MEMPHIS, TN
 TAMPA, FL
 JACKSONVILLE, FL
 MIAMI, FL
 FORT LAUDERDALE, FL
 ORLANDO, FL
 MIAMI BEACH, FL
 MIAMI GARDENS, FL
 MIAMI SPRING, FL
 MIAMI WOODS, FL
 MIAMI BEACH, FL
 MIAMI GARDENS, FL
 MIAMI SPRING, FL
 MIAMI WOODS, FL

REVISIONS

REV	DATE	COMMENT	BY
1	04/27/15	PEER REVIEW COMMENTS	NEM
2	05/07/15	CON-COM SUBMITTAL	NEM
3	05/13/15	DRC COMMENTS	NEM
4	06/09/15	REV PER CON-COM & DRC COMMENTS	NEM
5	06/16/15	PLANNING BOARD ENDORSEMENT	EGD
6	07/10/15	PLANNING BOARD ENDORSEMENT	EGD
7			
8			
9			
10			
11			
12			
13			
14			
15			

PLAN ENDORSEMENT

PROJECT NO.: W141182
 DRAWN BY: CFD/PPB
 CHECKED BY: JAB/JAK
 DATE: 1/8/2015
 SCALE: AS NOTED
 CAD ID.: W141182SS6

PROJECT: SITE DEVELOPMENT PLANS FOR THURKEN MEDWAY LLC

LOCATION OF SITE
 72 MAIN STREET
 TOWN OF MEDWAY
 NORFOLK COUNTY
 MASSACHUSETTS

BOHLER ENGINEERING
 352 TURNPIKE ROAD
 SOUTHBOROUGH, MA 01772
 Phone: (508) 480-9900
 Fax: (508) 480-9080
 www.BohlerEngineering.com

J.A. BOHLER CIVIL ENGINEER
 PROJECT: SITE DEVELOPMENT PLANS FOR THURKEN MEDWAY LLC
 SCALE: AS NOTED
 DATE: 7-14-15
 MADE VALID BY: [Signature]

SHEET TITLE: CONSTRUCTION DETAIL SHEET

SHEET NUMBER: 15 OF 16

REV 6 - 07/10/2015

P:\141182\DWG\141182SS6.dwg, 15-Draft, 10/07/2014, 4:26:00 PM, cfd/ppb, Xref:010-1.pct, User:cfp, 10/09/2015

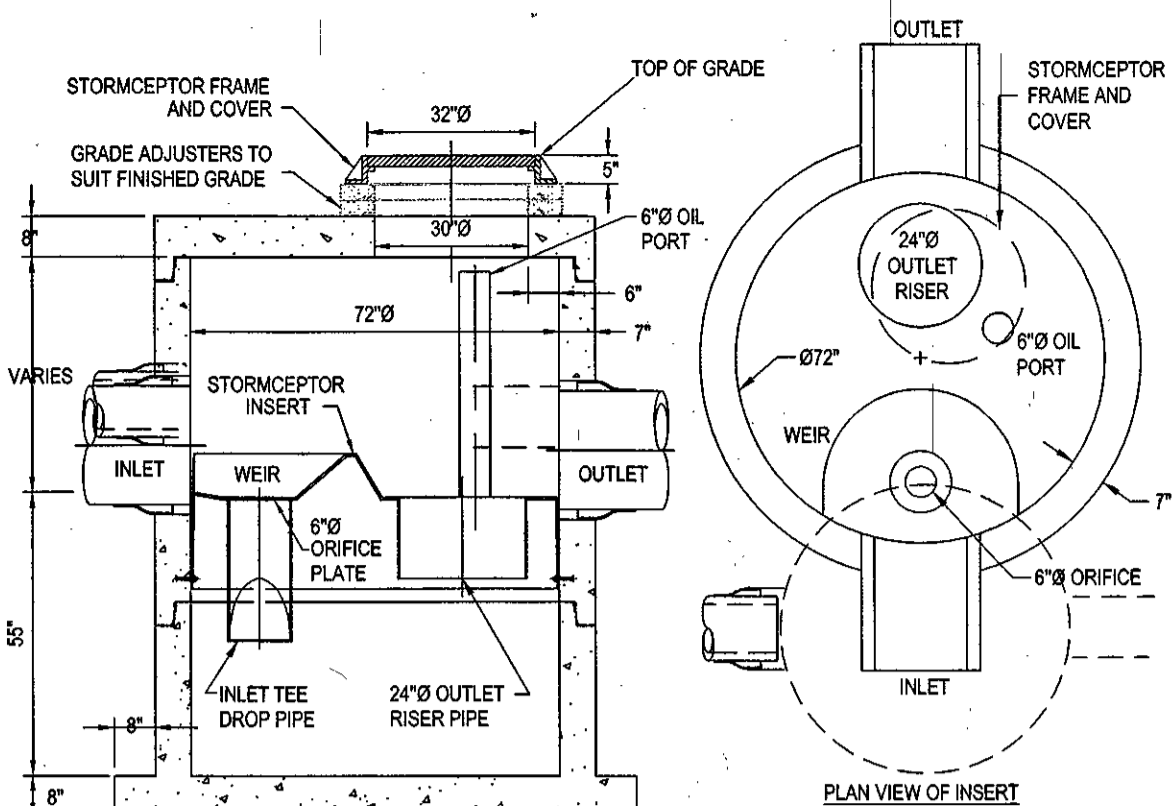

- NOTE:
1. THE USE OF FLEXIBLE CONNECTIONS IS RECOMMENDED AT THE INLET AND OUTLET WHERE APPLICABLE.
 2. THE COVER SHOULD BE POSITIONED OVER THE 24" OUTLET RISER PIPE AND THE 6" OIL PORT.
 3. THE STORMCEPTOR SYSTEM IS PROTECTED BY ONE OR MORE OF THE FOLLOWING U.S. PATENTS: #4985148, #5498331, #5725780, #5753115, #5949181, #6068765, AND #6371590.
 4. CONTRACTOR TO PROVIDE GRADE TO SET THE UNIT (HEAVIEST SECTION WEIGHS 5.8 TONS).

STORMCEPTOR 900

N.T.S.

SC-740 TECHNICAL SPECIFICATION

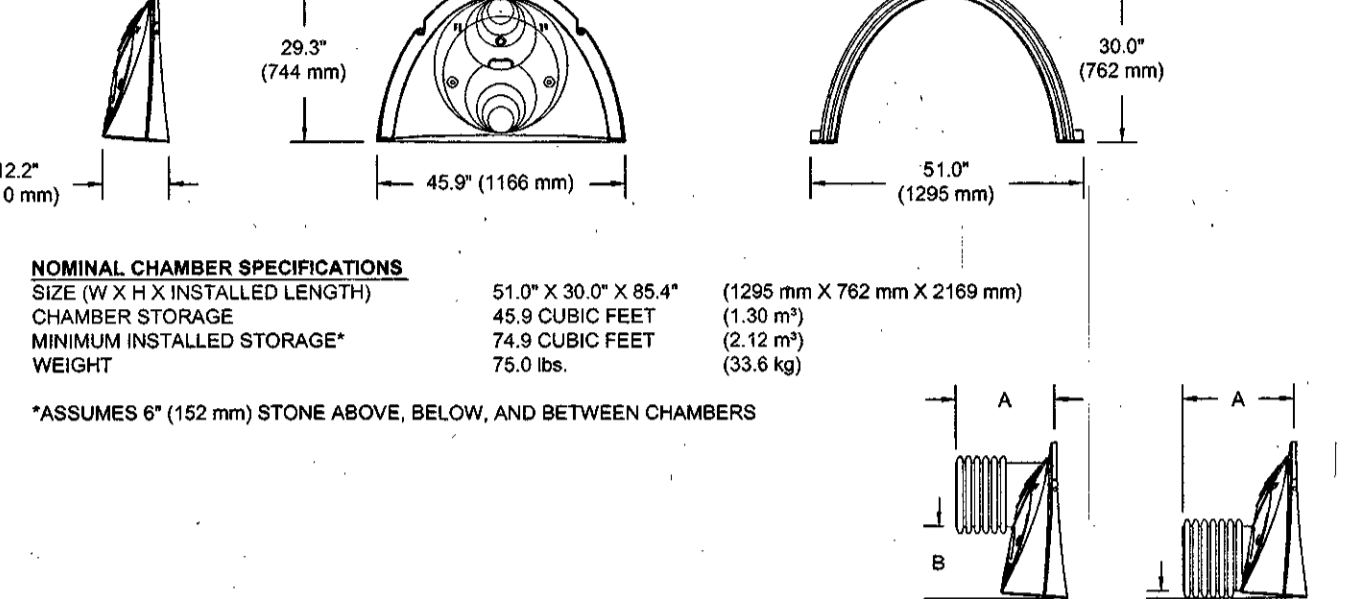
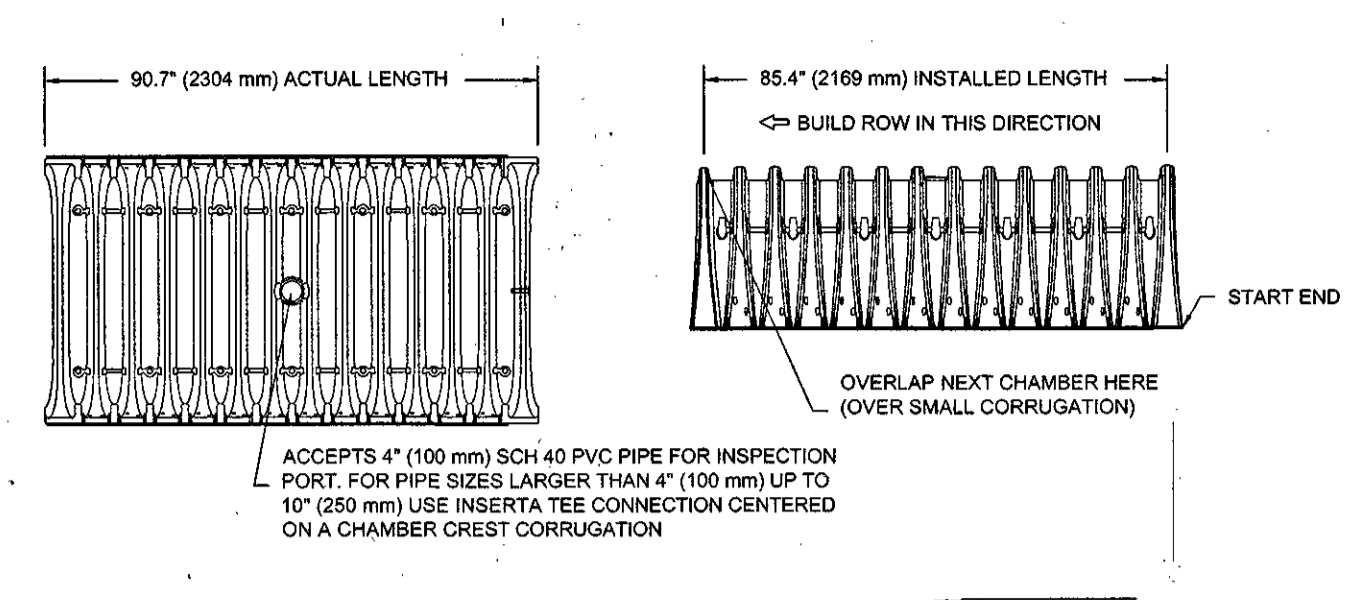

NOMINAL CHAMBER SPECIFICATIONS

SIZE (W X H X INSTALLED LENGTH)	CHAMBER STORAGE	MINIMUM INSTALLED STORAGE*	WEIGHT
51.0" X 30.0" X 85.4" (1295 mm X 762 mm X 2169 mm)	45.9 CUBIC FEET (1.30 m ³)	75.0 CUBIC FEET (33.6 kg)	75.0 lbs.

*ASSUMES 6" (152 mm) STONE ABOVE, BELOW, AND BETWEEN CHAMBERS

STUBS AT BOTTOM OF END CAP FOR PART NUMBERS ENDING WITH "B"

PART #	STUB	A	B	C
SC740EP00T	6" (150 mm)	10.9" (277 mm)	18.5" (470 mm)	---
SC740EP00B	---	---	---	0.5" (13 mm)
SC740EP01T	8" (200 mm)	12.2" (310 mm)	16.5" (419 mm)	0.6" (15 mm)
SC740EP01B	---	---	---	0.7" (18 mm)
SC740EP10T	10" (250 mm)	13.4" (340 mm)	14.5" (368 mm)	---
SC740EP10B	---	---	---	0.7" (18 mm)
SC740EP12T	12" (300 mm)	14.7" (373 mm)	12.5" (318 mm)	1.2" (30 mm)
SC740EP12B	---	---	---	---
SC740EP15T	15" (375 mm)	18.4" (467 mm)	9.0" (229 mm)	---
SC740EP15B	---	---	---	1.3" (33 mm)
SC740EP18T	18" (450 mm)	19.7" (500 mm)	5.0" (127 mm)	---
SC740EP18B	---	---	---	1.6" (41 mm)
SC740EP24B	24" (600 mm)	18.5" (470 mm)	---	0.1" (3 mm)

ALL STUBS, EXCEPT FOR THE SC740EP24B ARE PLACED AT BOTTOM OF END CAP SUCH THAT THE OUTSIDE DIAMETER OF THE STUB IS FLUSH WITH THE BOTTOM OF THE END CAP. FOR ADDITIONAL INFORMATION CONTACT STORMTECH AT 1-888-892-2694.

* FOR THE SC740EP24B THE 24" (600 mm) STUB LIES BELOW THE BOTTOM OF THE END CAP APPROXIMATELY 1.75" (44 mm). BACKFILL MATERIAL SHOULD BE REMOVED FROM BELOW THE N-12 STUB SO THAT THE FITTING SITS LEVEL.

STORMTECH SC-740 UNIT

N.T.S.

ACCEPTABLE FILL MATERIALS: STORMTECH SC-740 CHAMBER SYSTEMS

MATERIAL LOCATION	DESCRIPTION	AASHTO MATERIAL CLASSIFICATIONS	COMPACTION / DENSITY REQUIREMENT
D	FINAL FILL: FILL MATERIAL FOR LAYER 'D' STARTS FROM THE TOP OF THE 'C' LAYER TO THE BOTTOM OF FLEXIBLE PAVEMENT OR UNPAVED FINISHED GRADE ABOVE. NOTE THAT PAVEMENT SUBBASE MAY BE PART OF THE 'D' LAYER.	NA	PREPARE PER SITE DESIGN ENGINEER'S PLANS. PAVED INSTALLATIONS MAY HAVE STRINGENT MATERIAL AND PREPARATION REQUIREMENTS.
C	INITIAL FILL: FILL MATERIAL FOR LAYER 'C' STARTS FROM THE TOP OF THE EMBEDMENT STONE (B' LAYER) TO 18" (450 mm) ABOVE THE TOP OF THE CHAMBER. NOTE THAT PAVEMENT SUBBASE MAY BE A PART OF THE 'C' LAYER.	AASHTO M145 ¹ A-1, A-2.4, A-3 OR AASHTO M43 ¹ 3, 357, 4, 467, 5, 56, 57, 6, 67, 68, 7, 78, 8, 89, 9, 10	BEGIN COMPACTIONS AFTER 12" (300 mm) OF MATERIAL OVER THE CHAMBERS IS REACHED. COMPACT ADDITIONAL LAYERS IN 6" (150 mm) MAX LIFTS TO A MIN. 95% PROCTOR DENSITY FOR WELL GRADED MATERIAL AND 85% RELATIVE DENSITY FOR PROCESSED AGGREGATE MATERIALS. ROLLER GROSS VEHICLE WEIGHT NOT TO EXCEED 12,000 lbs (53 kN). DYNAMIC FORCE NOT TO EXCEED 20,000 lbs (89 kN).
B	EMBEDMENT STONE: FILL SURROUNDING THE CHAMBERS FROM THE FOUNDATION STONE (A' LAYER) TO THE 'C' LAYER ABOVE.	AASHTO M43 ¹ 3, 357, 4, 467, 5, 56, 57	NO COMPACTION REQUIRED.
A	FOUNDATION STONE: FILL BELOW CHAMBERS FROM THE SUBGRADE UP TO THE FOOT (BOTTOM) OF THE CHAMBER.	AASHTO M43 ¹ 3, 357, 4, 467, 5, 56, 57	PLATE COMPACT OR ROLL TO ACHIEVE A FLAT SURFACE. **

- PLEASE NOTE:
1. THE LISTED AASHTO DESIGNATIONS ARE FOR GRADATIONS ONLY. THE STONE MUST ALSO BE CLEAN, CRUSHED, ANGULAR. FOR EXAMPLE, A SPECIFICATION FOR #4 STONE WOULD STATE: "CLEAN, CRUSHED, ANGULAR NO. 4 (AASHTO M43) STONE".
 2. STORMTECH COMPACTION REQUIREMENTS ARE MET FOR 'A' LOCATION MATERIALS WHEN PLACED AND COMPACTED IN 6" (150 mm) (MAX) LIFTS USING TWO FULL COVERAGES WITH A VIBRATORY COMPACTOR.
 3. WHERE INFILTRATION SURFACES MAY BE COMPROMISED BY COMPACTION, FOR STANDARD DESIGN LOAD CONDITIONS, A FLAT SURFACE MAY BE ACHIEVED BY RAKING OR DRAGGING WITHOUT COMPACTION EQUIPMENT. FOR SPECIAL LOAD DESIGNS, CONTACT STORMTECH FOR COMPACTION REQUIREMENTS.

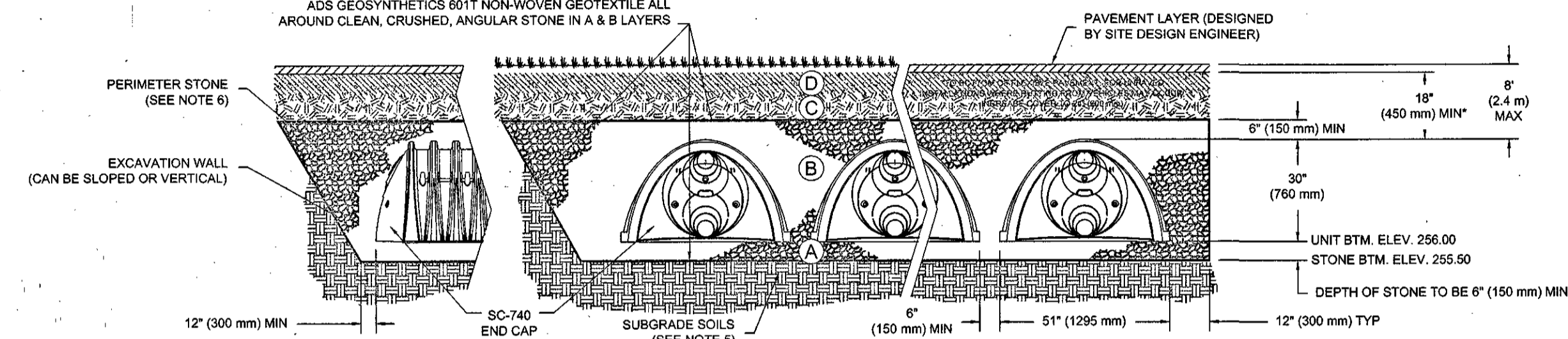

NOTES:

1. SC-740 CHAMBERS SHALL CONFORM TO THE REQUIREMENTS OF ASTM F2418 "STANDARD SPECIFICATION FOR POLYPROPYLENE (PP) CORRUGATED WALL STORMWATER COLLECTION CHAMBERS", OR ASTM F2922 "STANDARD SPECIFICATION FOR POLYETHYLENE (PE) CORRUGATED WALL STORMWATER COLLECTION CHAMBERS".
2. SC-740 CHAMBERS SHALL BE DESIGNED IN ACCORDANCE WITH ASTM F2787 "STANDARD PRACTICE FOR STRUCTURAL DESIGN OF THERMOPLASTIC CORRUGATED WALL STORMWATER COLLECTION CHAMBERS".
3. "ACCEPTABLE FILL MATERIALS" TABLE ABOVE PROVIDES MATERIAL LOCATIONS, DESCRIPTIONS, GRADATIONS, AND COMPACTION REQUIREMENTS FOR FOUNDATION, EMBEDMENT, AND FILL MATERIALS.
4. THE "SITE DESIGN ENGINEER" REFERS TO THE ENGINEER RESPONSIBLE FOR THE DESIGN AND LAYOUT OF THE STORMTECH CHAMBERS FOR THIS PROJECT.
5. THE SITE DESIGN ENGINEER IS RESPONSIBLE FOR ASSESSING THE BEARING RESISTANCE (ALLOWABLE BEARING CAPACITY) OF THE SUBGRADE SOILS AND THE DEPTH OF FOUNDATION STONE WITH CONSIDERATION FOR THE RANGE OF EXPECTED SOIL MOISTURE CONDITIONS.
6. PERIMETER STONE MUST BE EXTENDED HORIZONTALLY TO THE EXCAVATION WALL FOR BOTH VERTICAL AND SLOPED EXCAVATION WALLS.
7. ONCE LAYER 'C' IS PLACED, ANY SOIL MATERIAL CAN BE PLACED IN LAYER 'D' UP TO THE FINISHED GRADE. MOST PAVEMENT SUBBASE SOILS CAN BE USED TO REPLACE THE MATERIAL REQUIREMENTS OF LAYER 'C' OR 'D' AT THE SITE DESIGN ENGINEER'S DISCRETION.

STORMTECH SECTION

N.T.S.

DuMor, inc.

15 INDUSTRIAL CIRCLE, P.O. BOX 142
MELFORDTOWN, PA 17058-0142
1-800-596-4018
PHONE (717) 436-2108
FAX (717) 436-2639
www.dumorb.com

58 SERIES STEEL BENCH

NOTE: BENCH SHALL BE BLACK IN COLOR

BENCH DETAIL

N.T.S.

TRASH RECEPTACLE DETAIL

NOTE: TRASH RECEPTACLE SHALL BE BLACK IN COLOR

TRASH RECEPTACLE DETAIL

N.T.S.

STORMWATER CHAMBER SPECIFICATIONS

1. CHAMBERS SHALL BE STORMTECH SC-740, SC-310, OR APPROVED EQUAL.
2. CHAMBERS SHALL BE MANUFACTURED FROM VIRGIN POLYPROPYLENE OR POLYETHYLENE RESINS.
3. CHAMBER ROWS SHALL PROVIDE CONTINUOUS, UNOBSTRUCTED INTERNAL SPACE WITH NO INTERNAL SUPPORT PANELS THAT WOULD IMPEDE FLOW OR LIMIT ACCESS FOR INSPECTION.
4. THE STRUCTURAL DESIGN OF THE CHAMBERS, THE STRUCTURAL BACKFILL, AND THE INSTALLATION REQUIREMENTS SHALL ENSURE THAT THE LOAD FACTORS SPECIFIED IN THE AASHTO LRFD BRIDGE DESIGN SPECIFICATIONS, SECTION 12.12, ARE MET FOR: 1) LONG-DURATION DEAD LOADS AND 2) SHORT-DURATION LIVE LOADS, BASED ON THE AASHTO DESIGN TRUCK WITH CONSIDERATION FOR IMPACT AND MULTIPLE VEHICLE PRESENCES.
5. CHAMBERS SHALL MEET ASTM F2922 (POLYETHYLENE) OR ASTM F2418 (POLYPROPYLENE), "STANDARD SPECIFICATION FOR THERMOPLASTIC CORRUGATED WALL STORMWATER COLLECTION CHAMBERS".
6. CHAMBERS SHALL BE DESIGNED AND ALLOWABLE LOADS DETERMINED IN ACCORDANCE WITH ASTM F2787, "STANDARD PRACTICE FOR STRUCTURAL DESIGN OF THERMOPLASTIC CORRUGATED WALL STORMWATER COLLECTION CHAMBERS".
7. ONLY CHAMBERS THAT ARE APPROVED BY THE SITE DESIGN ENGINEER WILL BE ALLOWED. THE CHAMBER MANUFACTURER SHALL SUBMIT THE FOLLOWING UPON REQUEST TO THE SITE DESIGN ENGINEER FOR APPROVAL BEFORE DELIVERING CHAMBERS TO THE PROJECT SITE:
 - a. A STRUCTURAL EVALUATION SEALED BY A REGISTERED PROFESSIONAL ENGINEER THAT DEMONSTRATES THAT THE SAFETY FACTORS ARE GREATER THAN OR EQUAL TO 1.95 FOR DEAD LOAD AND 1.75 FOR LIVE LOAD, THE MINIMUM REQUIRED BY ASTM F2787 AND BY AASHTO FOR THERMOPLASTIC PIPE.
 - b. A STRUCTURAL EVALUATION SEALED BY A REGISTERED PROFESSIONAL ENGINEER THAT DEMONSTRATES THAT THE LOAD FACTORS SPECIFIED IN THE AASHTO LRFD BRIDGE DESIGN SPECIFICATIONS, SECTION 12.12, ARE MET. THE 50 YEAR CREEP MODULUS DATA SPECIFIED IN ASTM F2418 OR ASTM F2922 MUST BE USED AS PART OF THE AASHTO STRUCTURAL EVALUATION TO VERIFY LONG-TERM PERFORMANCE.
 - c. STRUCTURAL CROSS SECTION DETAIL ON WHICH THE STRUCTURAL EVALUATION IS BASED.
8. CHAMBERS AND END CAPS SHALL BE PRODUCED AT AN ISO 9001 CERTIFIED MANUFACTURING FACILITY.

IMPORTANT - NOTES FOR THE BIDDING AND INSTALLATION OF THE SC-310/SC-740 SYSTEM

1. STORMTECH SC-310 & SC-740 CHAMBERS SHALL NOT BE INSTALLED UNTIL THE MANUFACTURER'S REPRESENTATIVE HAS COMPLETED A PRE-CONSTRUCTION MEETING WITH THE INSTALLERS.
2. STORMTECH SC-310 & SC-740 CHAMBERS SHALL BE INSTALLED IN ACCORDANCE WITH THE "STORMTECH SC-310/SC-740/SC-780 CONSTRUCTION GUIDE".
3. CHAMBERS ARE NOT TO BE BACKFILLED WITH A DOZER OR AN EXCAVATOR SITUATED OVER THE CHAMBERS.
 - STORMTECH RECOMMENDS 3 BACKFILL METHODS:
 - STONE/HOTTER LOCATED OFF THE CHAMBER BED.
 - BACKFILL AS ROWS ARE BUILT USING AN EXCAVATOR ON THE FOUNDATION STONE OR SUBGRADE.
 - BACKFILL FROM OUTSIDE THE EXCAVATION USING A LONG BOOM HOE OR EXCAVATOR.
4. THE FOUNDATION STONE SHALL BE LEVELED AND COMPACTED PRIOR TO PLACING CHAMBERS.
5. JOINTS BETWEEN CHAMBERS SHALL BE PROPERLY SEATED PRIOR TO PLACING STONE.
6. MAINTAIN MINIMUM - 6" (150 mm) SPACING BETWEEN THE CHAMBER ROWS.
7. EMBEDMENT STONE SURROUNDING CHAMBERS MUST BE A CLEAN, CRUSHED, ANGULAR STONE 3/4" (20-50 mm).
8. THE CONTRACTOR MUST REPORT ANY DISCREPANCIES WITH CHAMBER FOUNDATION MATERIALS BEARING CAPACITIES TO THE SITE DESIGN ENGINEER.
9. ADS RECOMMENDS THE USE OF "FLEXSTORM CATCH IT" INSERTS DURING CONSTRUCTION FOR ALL INLETS TO PROTECT THE SUBSURFACE STORMWATER MANAGEMENT SYSTEM FROM CONSTRUCTION SITE RUNOFF.

NOTES FOR CONSTRUCTION EQUIPMENT

1. STORMTECH SC-310 & SC-740 CHAMBERS SHALL BE INSTALLED IN ACCORDANCE WITH THE "STORMTECH SC-310/SC-740/SC-780 CONSTRUCTION GUIDE".
2. THE USE OF CONSTRUCTION EQUIPMENT OVER SC-310 & SC-740 CHAMBERS IS LIMITED.
 - NO EQUIPMENT IS ALLOWED ON BARE CHAMBERS.
 - NO RUBBER Tired LOADERS, DUMP TRUCKS, OR EXCAVATORS ARE ALLOWED UNTIL PROPER FILL DEPTHS ARE REACHED IN ACCORDANCE WITH THE "STORMTECH SC-310/SC-740/SC-780 CONSTRUCTION GUIDE".
 - WEIGHT LIMITS FOR CONSTRUCTION EQUIPMENT CAN BE FOUND IN THE "STORMTECH SC-310/SC-740/SC-780 CONSTRUCTION GUIDE".
3. FULL 36" (900 mm) OF STABILIZED COVER MATERIALS OVER THE CHAMBERS IS REQUIRED FOR DUMP TRUCK TRAVEL OR DUMPING.

USE OF A DOZER TO PUSH EMBEDMENT STONE BETWEEN THE ROWS OF CHAMBERS MAY CAUSE DAMAGE TO THE CHAMBERS AND IS NOT AN ACCEPTABLE BACKFILL METHOD. ANY CHAMBERS DAMAGED BY THE "DUMP AND PUSH" METHOD ARE NOT COVERED UNDER THE STORMTECH STANDARD WARRANTY.

CONTACT STORMTECH AT 1-888-892-2694 WITH ANY QUESTIONS ON INSTALLATION REQUIREMENTS OR WEIGHT LIMITS FOR CONSTRUCTION EQUIPMENT.

N.T.S.

BOHLER ENGINEERING

SITE CIVIL AND CONSULTING ENGINEERING ARCHITECTURE TRANSPORTATION SERVICES LAND SURVEYING AND ENGINEERING SUSTAINABLE DESIGN PERMITTING SERVICES

BALTIMORE, MD
BOSTON, MA
CHARLOTTE, NC
DENVER, CO
DUBLIN, CA
FORT LAUDERDALE, FL
HARTFORD, CT
HOUSTON, TX
INDIANAPOLIS, IN
JACKSONVILLE, FL
LOS ANGELES, CA
MEMPHIS, TN
MIAMI, FL
MINNEAPOLIS, MN
NEW YORK, NY
PHILADELPHIA, PA
PORTLAND, OR
SAN ANTONIO, TX
SAN FRANCISCO, CA
WASHINGTON, DC

REVISIONS

REV	DATE	COMMENT	BY
1	04/27/15	PEER REVIEW COMMENTS	NEM
2	05/07/15	CON-COM SUBMITTAL	NEM
3	05/13/15	DRC COMMENTS	NEM
4	06/09/15	REV PER CON-COM & DRC COMMENTS	NEM
5	06/16/15	PLANNING BOARD ENDORSEMENT	EGD
6	07/10/15	PLANNING BOARD ENDORSEMENT	EGD
7			
8			
9			
10			
11			
12			
13			
14			
15			

PLAN ENDORSEMENT

PROJECT No.: W141182
DRAWN BY: CFB/SPS
CHECKED BY: JAS/JAR
DATE: 1/9/2015
SCALE: AS NOTED
CAD I.D.: W141182S85

PROJECT: SITE DEVELOPMENT PLANS FOR THURKEN MEDWAY LLC

LOCATION OF SITE
72 MAIN STREET
TOWN OF MEDWAY
NORFOLK COUNTY
MASSACHUSETTS

BOHLER ENGINEERING

352 TURNPIKE ROAD
SOUTHBOROUGH, MA 01772
Phone: (508) 480-9900
Fax: (508) 480-9080
www.BohlerEngineering.com

J.A. MURPHY

PROFESSIONAL ENGINEER
No. 10000
No. 10000
No. 10000
No. 10000

APPROVED DATE: 6-23-15
MEDWAY PLANNING AND ECONOMIC DEVELOPMENT BOARD

Signature: [Handwritten Signature]

SIGNATURE DATE: 7-14-15
BEING A MAJORITY

CONSTRUCTION DETAIL SHEET

SHEET NUMBER: 16 OF 16

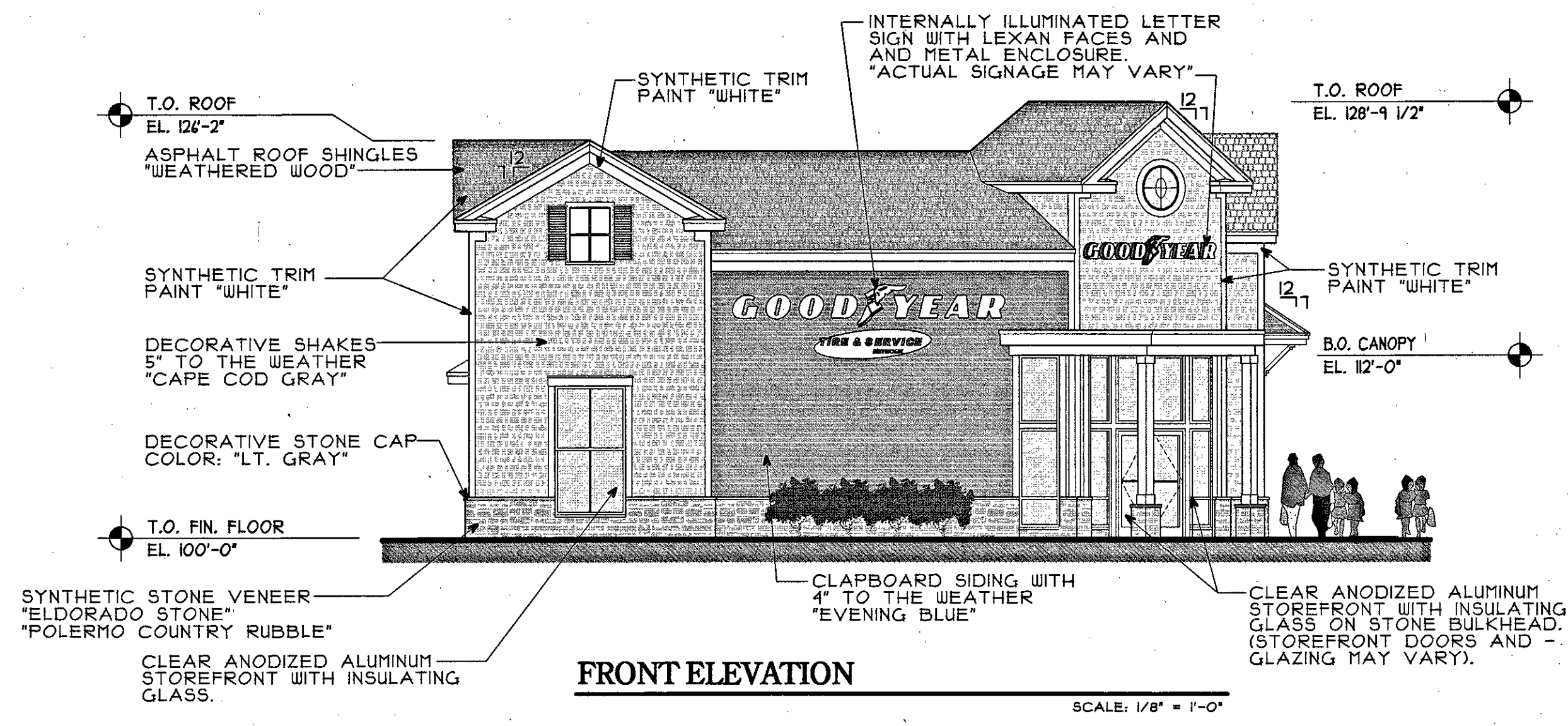

FRONT ELEVATION

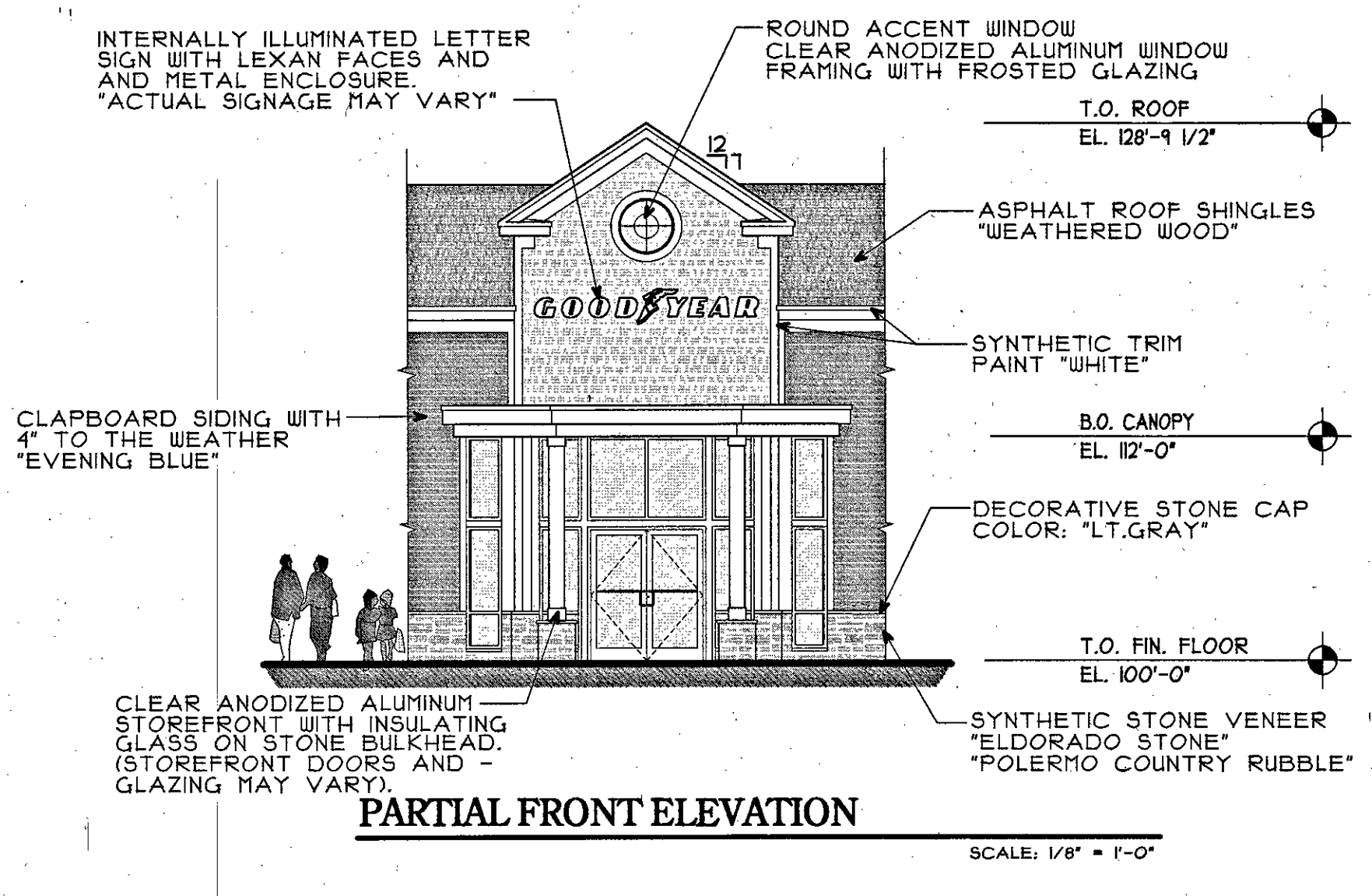

PARTIAL FRONT ELEVATION

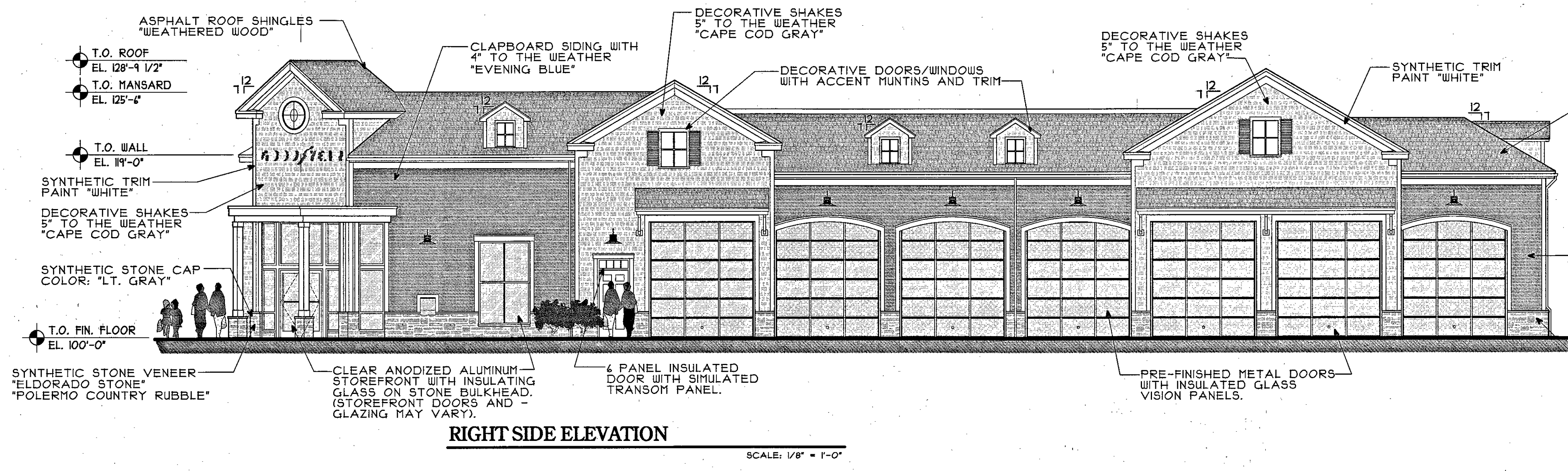

RIGHT SIDE ELEVATION

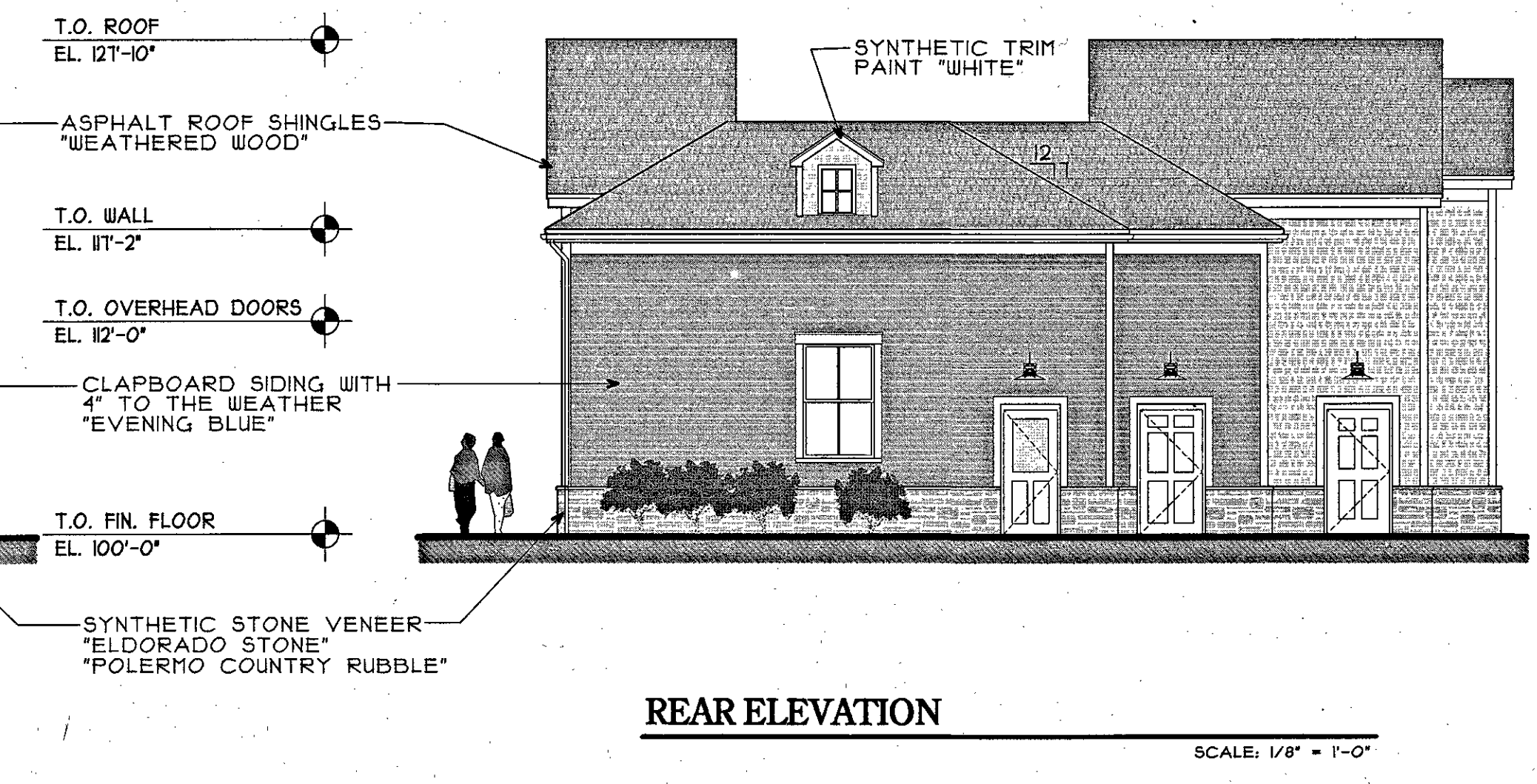

REAR ELEVATION

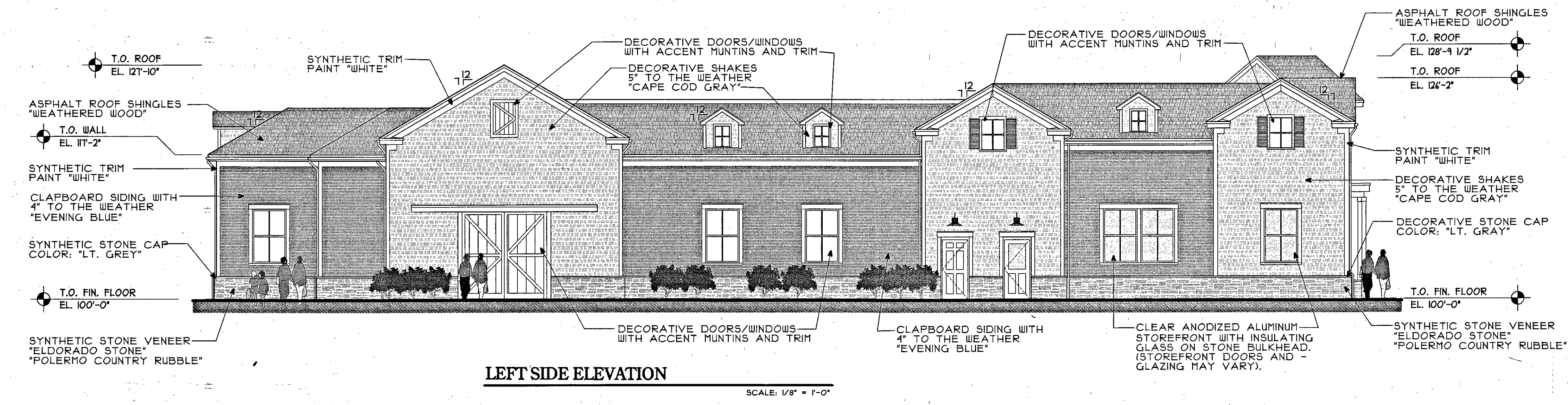

LEFT SIDE ELEVATION

APPROVED DATE: 6-23-15
 MEDWAY PLANNING AND ECONOMIC DEVELOPMENT BOARD

[Signature]
[Signature]
[Signature]

SIGNATURE DATE: 7-14-15
 BEING A MAJORITY

PROPOSED EXTERIOR ELEVATIONS

RETAIL BUILDING "A"
 TRI-VALLEY COMMONS
 MEDWAY, MASSACHUSETTS

NO.	REVISIONS
1	REVISED 4-21-15
2	REVISED 1-10-15
3	
4	
5	
6	
7	

DRAWN BY: B.B.M. P.F.
 CHECKED BY: R.L.
 DATE DRAWN: 3/2/15
 DATE ISSUED:
 SCALE: AS NOTED
 JOB NUMBER: 13-30
 ARCHITECT'S SEAL

ENGINEER'S SEAL

PLOT DATE: 5-1-11 PLOT TIME: 2:05 PM PATHNAME: C:\CADD\DEFAULT\30X24R11.dwg

APPROVED DATE: 6-23-15
 MEDWAY PLANNING AND
 ECONOMIC DEVELOPMENT BOARD

[Signature]
[Signature]

SIGNATURE DATE: 7-14-15
 BEING A MAJORITY

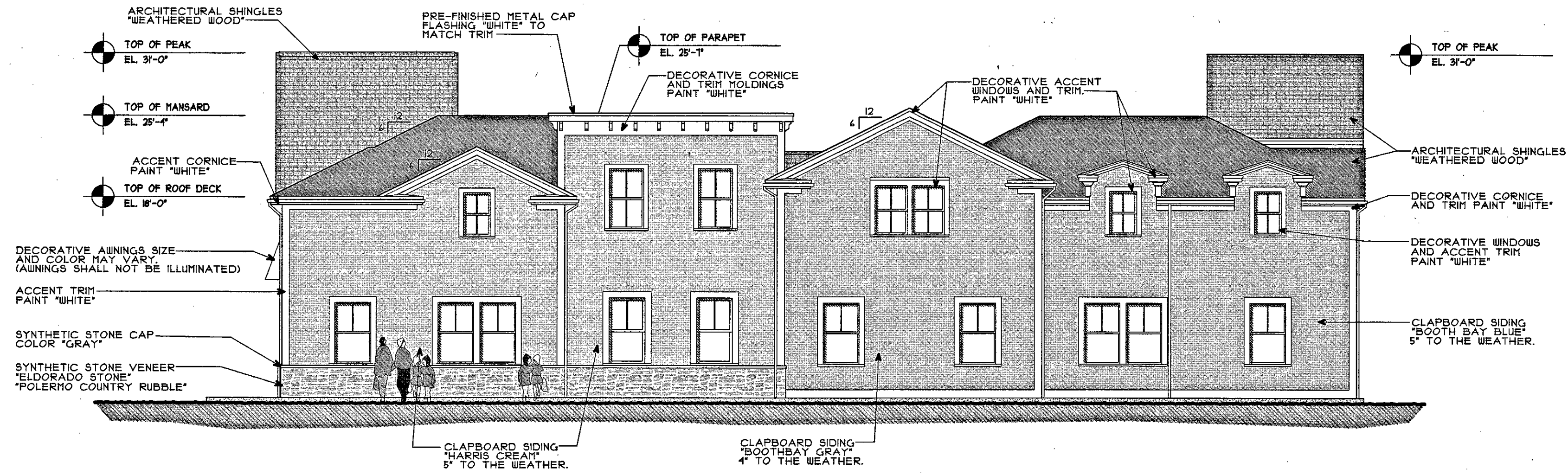

RIGHTSIDE ELEVATION

(FACES ADJACENT BLDG. "C" AND PARKING AREA)

SCALE = 1/8" = 1'-0"

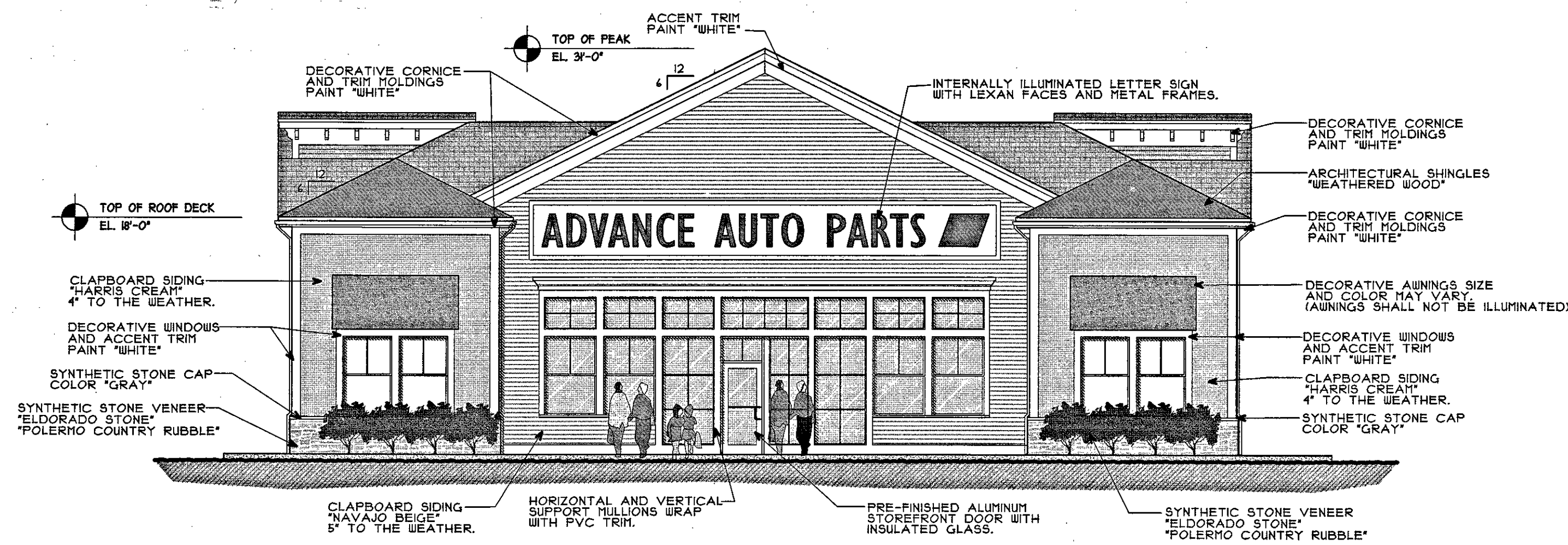

FRONT ELEVATION

(FACES ROUTE 104)

SCALE = 1/8" = 1'-0"

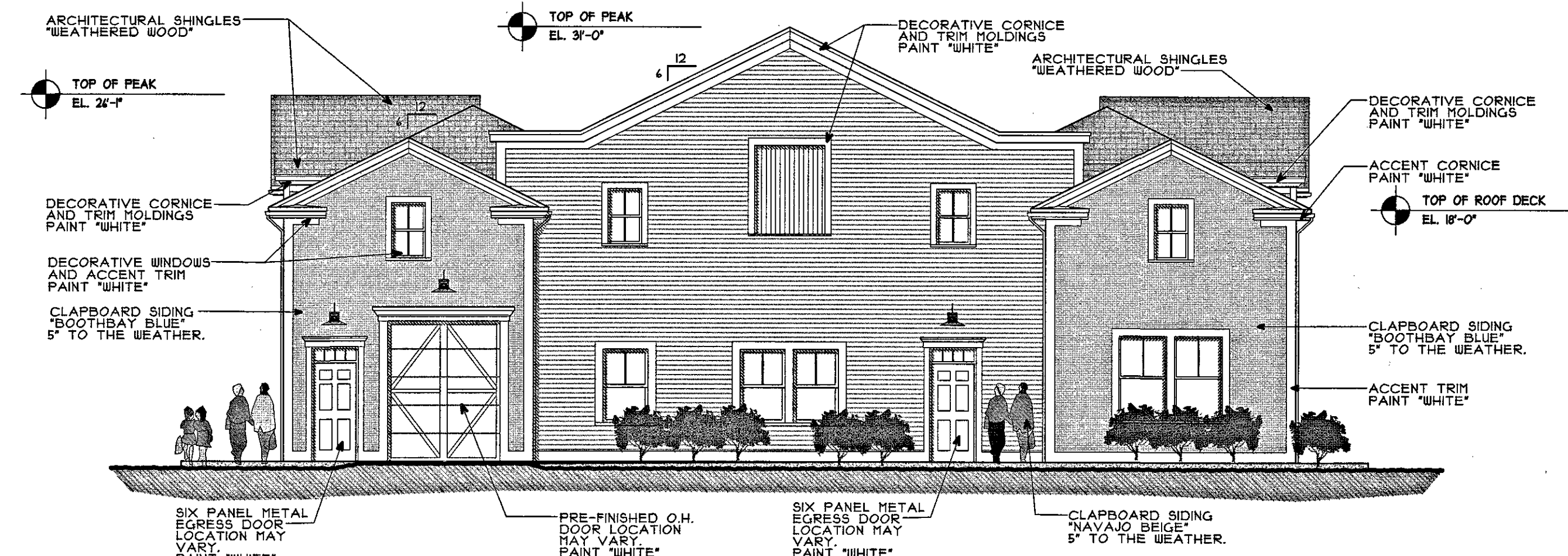

REAR ELEVATION

SCALE = 1/8" = 1'-0"

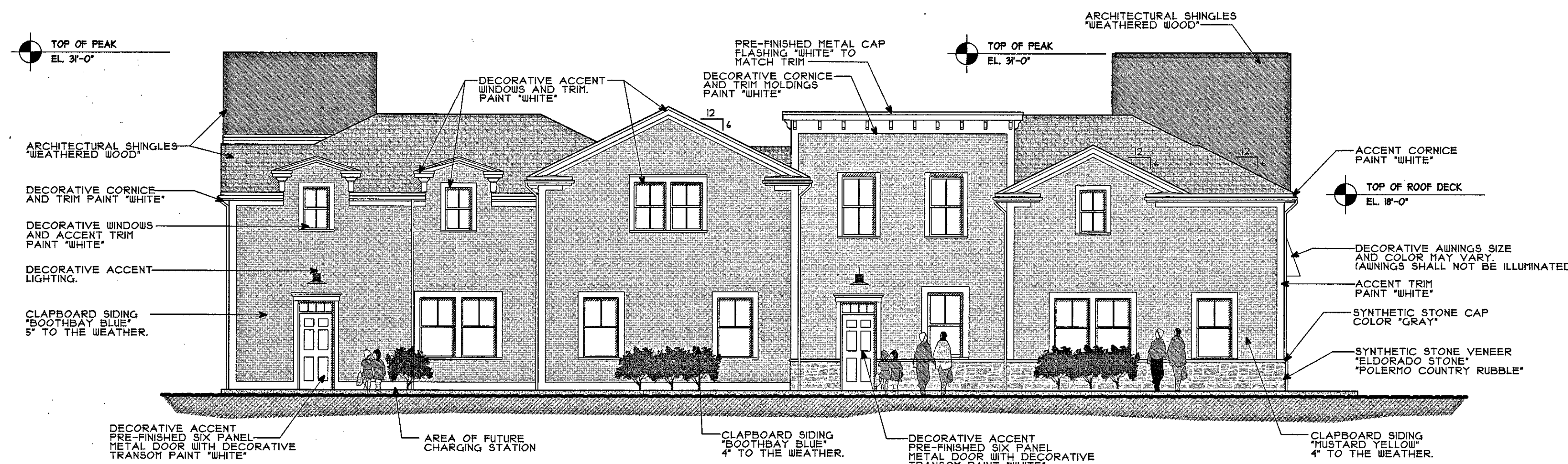

LEFTSIDE ELEVATION

(FACES ADJACENT BLDG. "A" AND PARKING AREA)

SCALE = 1/8" = 1'-0"

SHEET TITLE
 JOB NAME

REVISIONS	
1	REVISED 4-21-15
2	REVISED 1-10-15
3	
4	
5	
6	
7	

DRAWN BY: P.F.
 CHECKED BY: REL
 DATE DRAWN: 1-12-15
 DATE ISSUED: 4-01-15
 SCALE: AS NOTED
 JOB NUMBER: 13-30
 ARCHITECT'S SEAL

ENGINEER'S SEAL

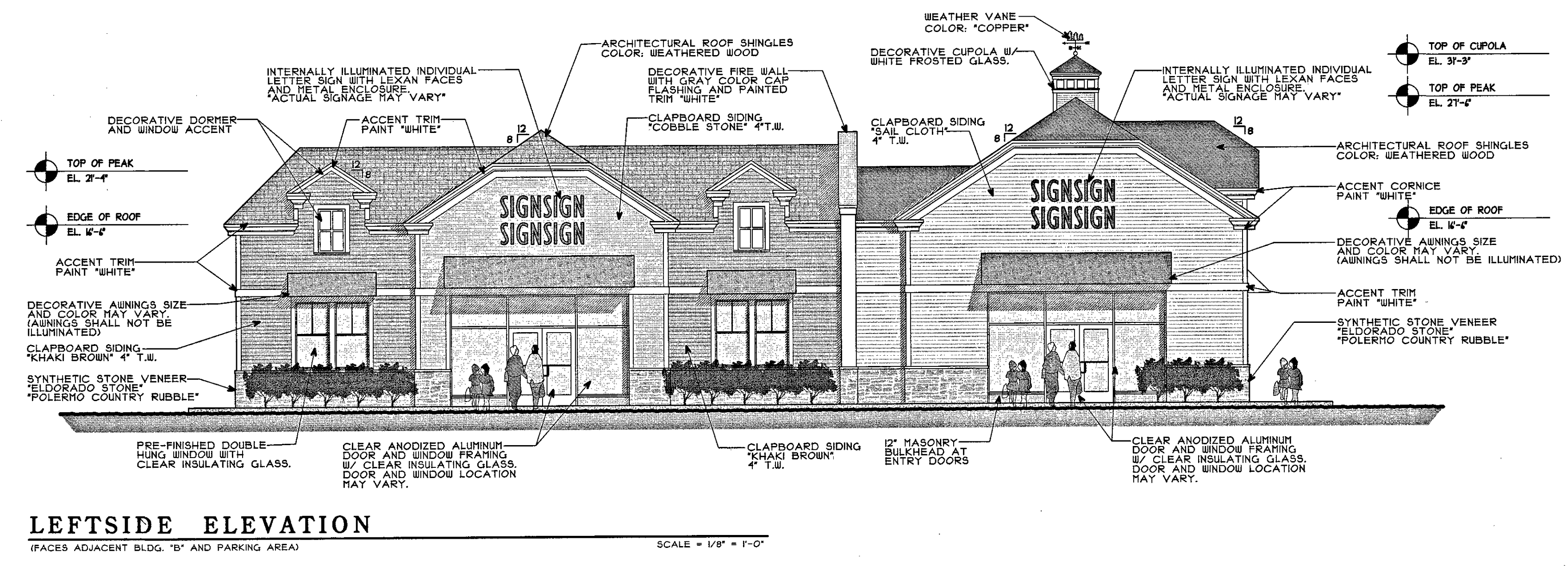
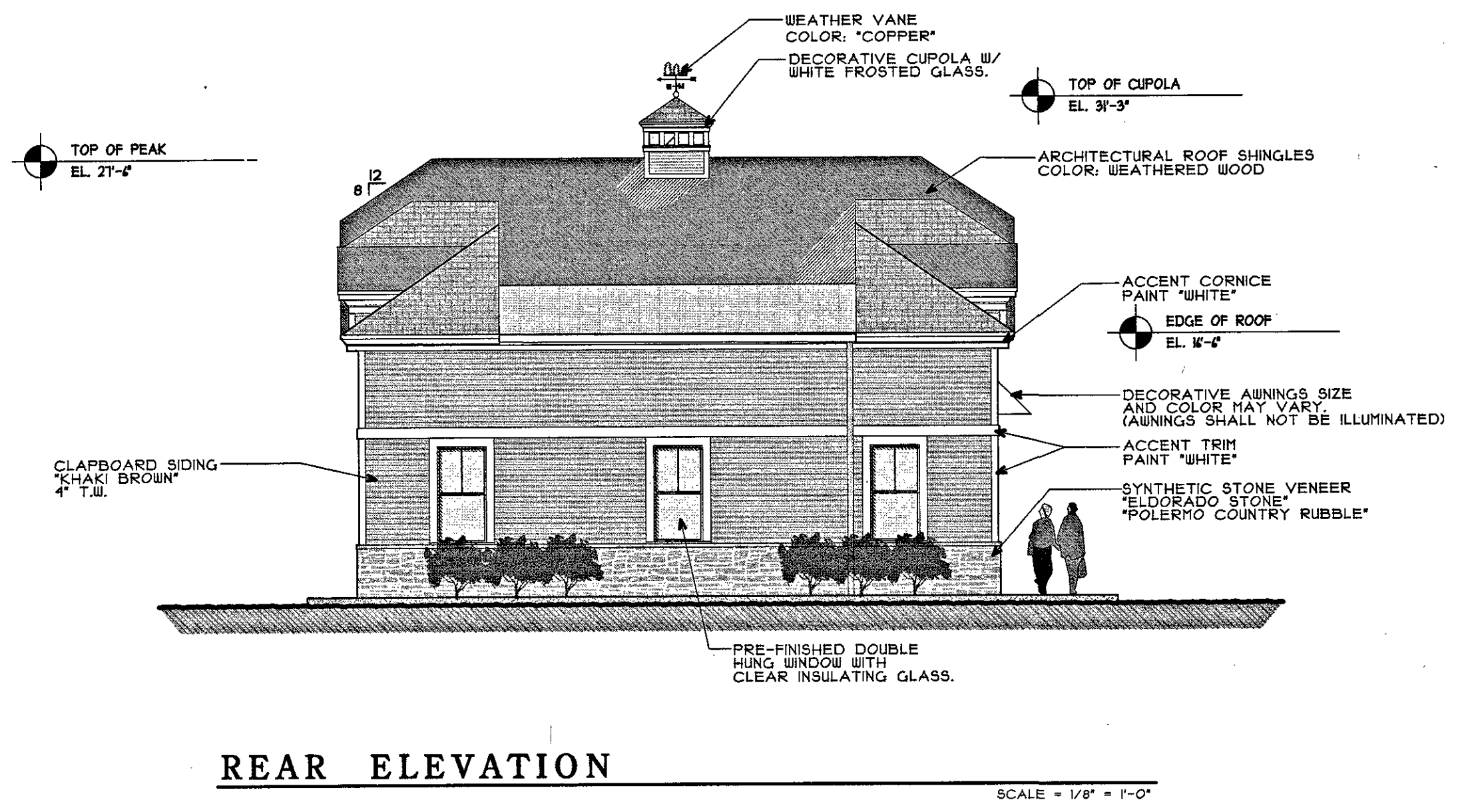
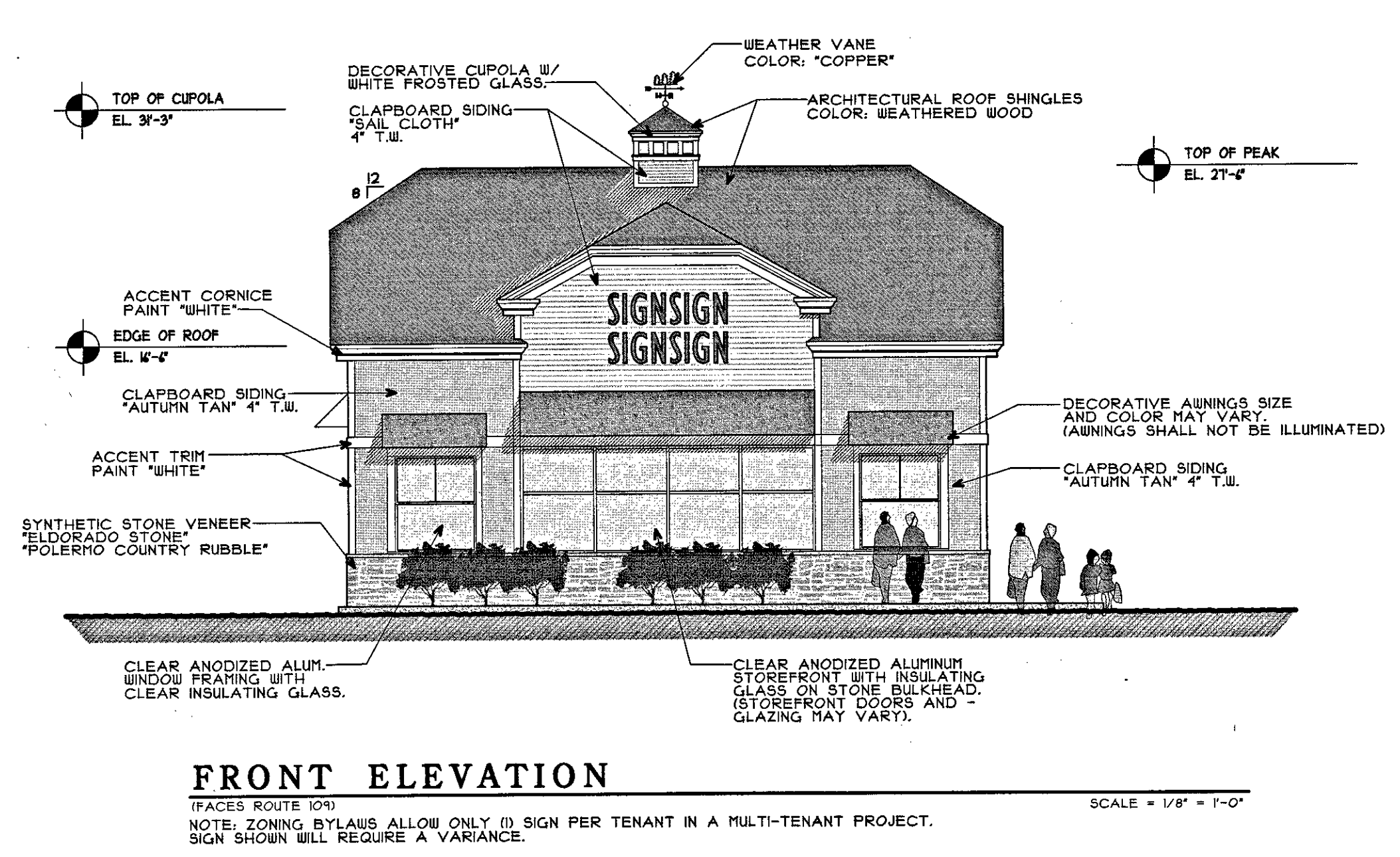
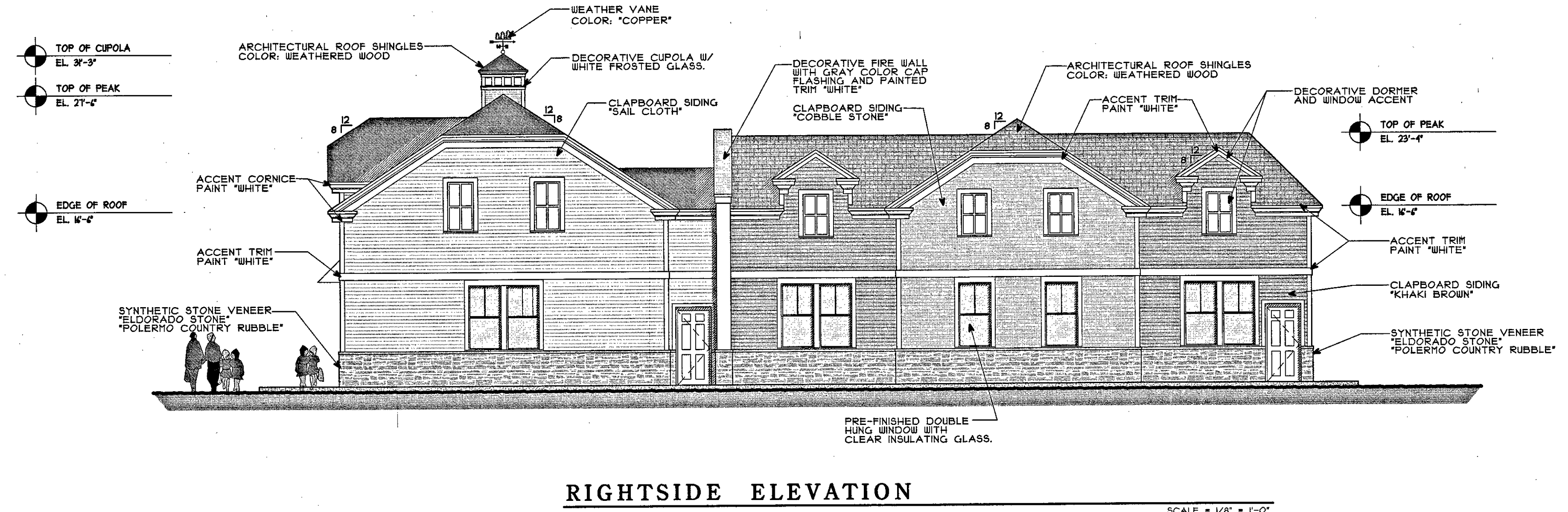

APPROVED DATE: 6-23-15
 MEDWAY PLANNING AND ECONOMIC DEVELOPMENT BOARD

[Signature]
[Signature]
[Signature]

SIGNATURE DATE: 7-14-15
 BEING A MAJORITY

PROPOSED FRONT ELEVATIONS
RETAIL BUILDING 'C'
 TRI VALLEY COMMONS
 MEDWAY, MA

SHEET TITLE: _____
 JOB NAME: _____

REVISIONS	
1	REVISED 4-21-15
2	REVISED 7-10-15
3	
4	
5	
6	
7	

DRAWN BY: P.F.
 CHECKED BY: REL
 DATE DRAWN: 1-12-15
 DATE ISSUED: 4-01-15
 SCALE: AS NOTED
 JOB NUMBER: 13-30
 ARCHITECT'S SEAL

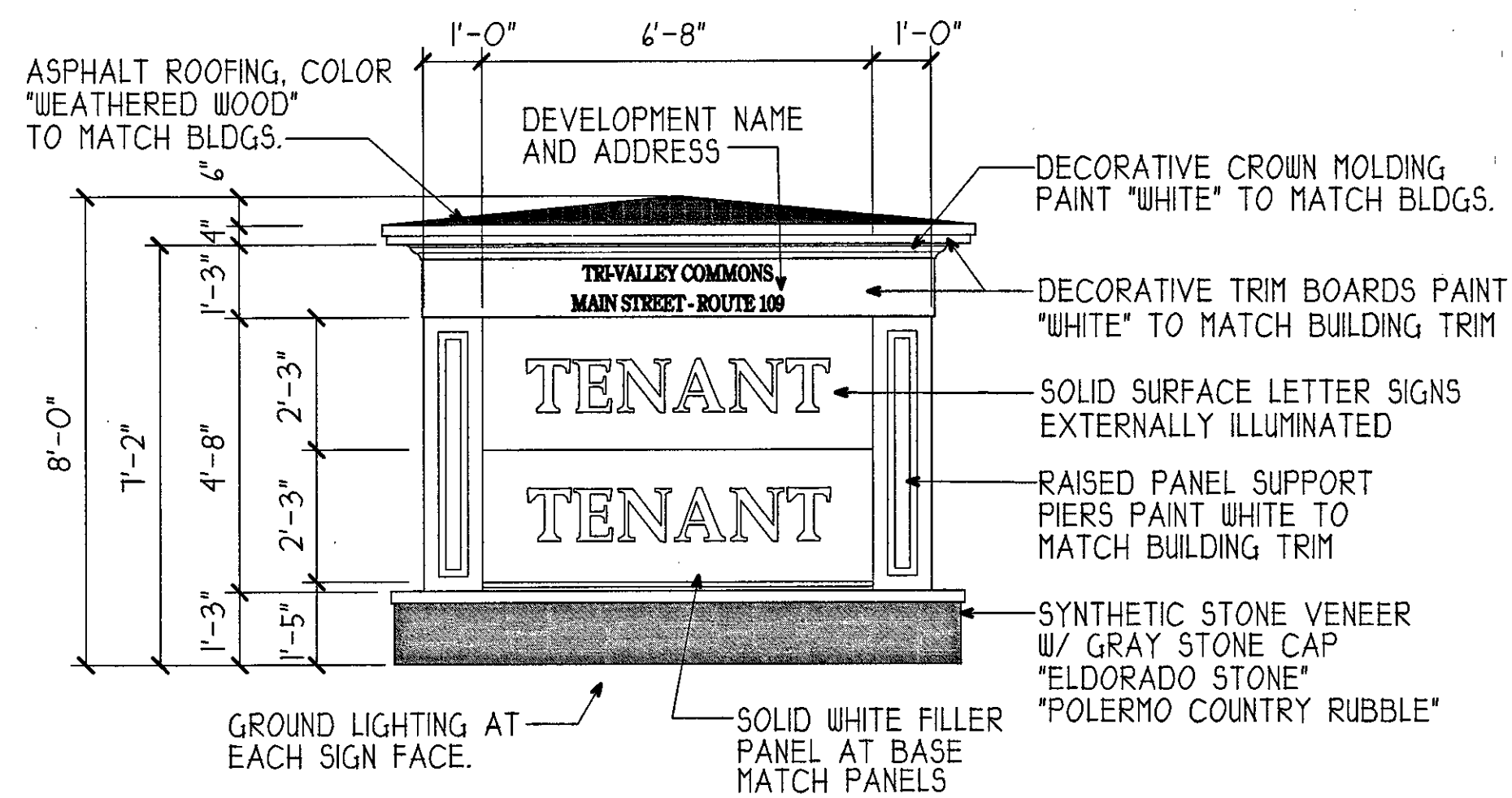

MONUMENT DEVELOPMENT SIGN

30 SF SIGN SURFACE PER SIDE

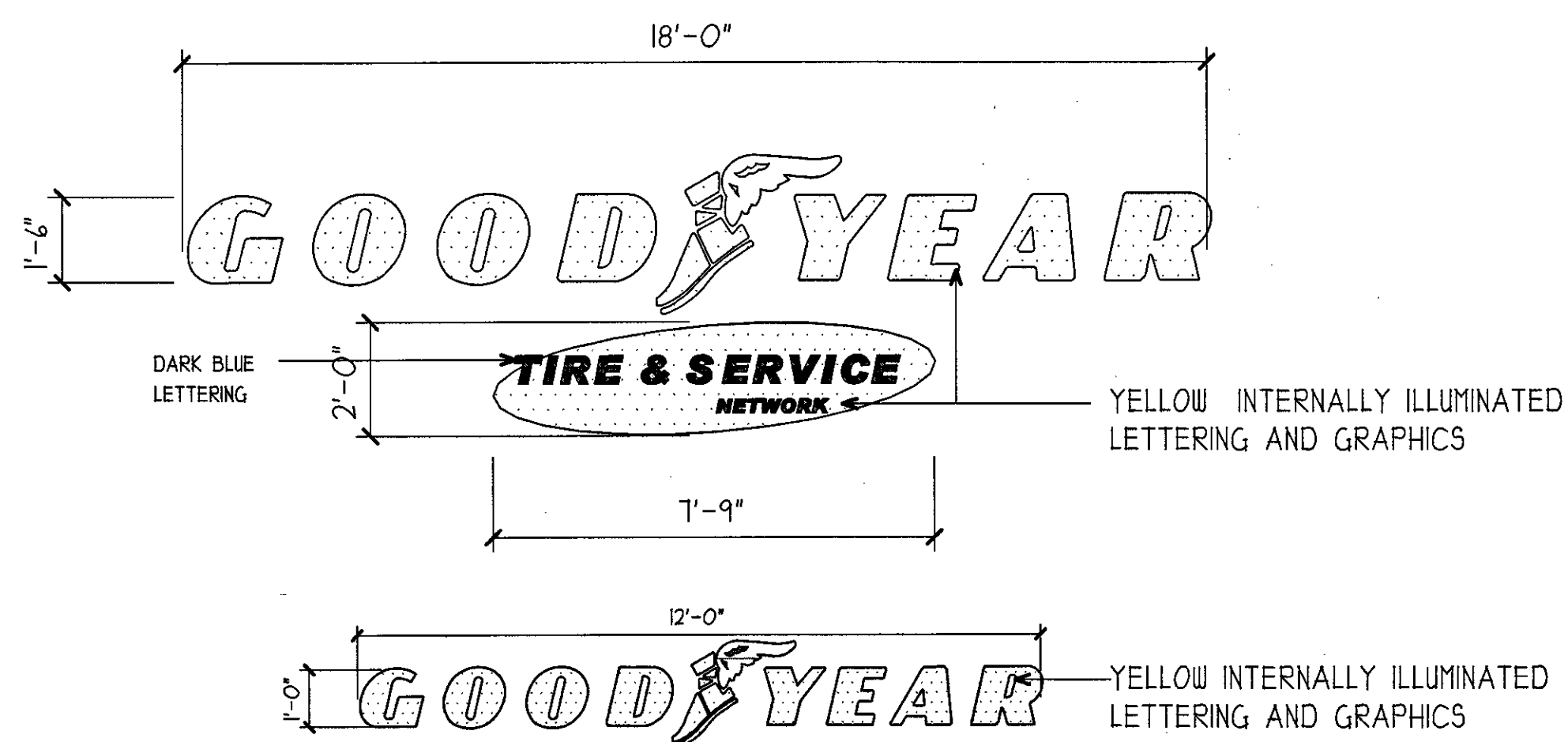

WALL MOUNTED SIGNS - BLDG A

1 30SQ FT SIGN | 1 14SQ FT SIGN

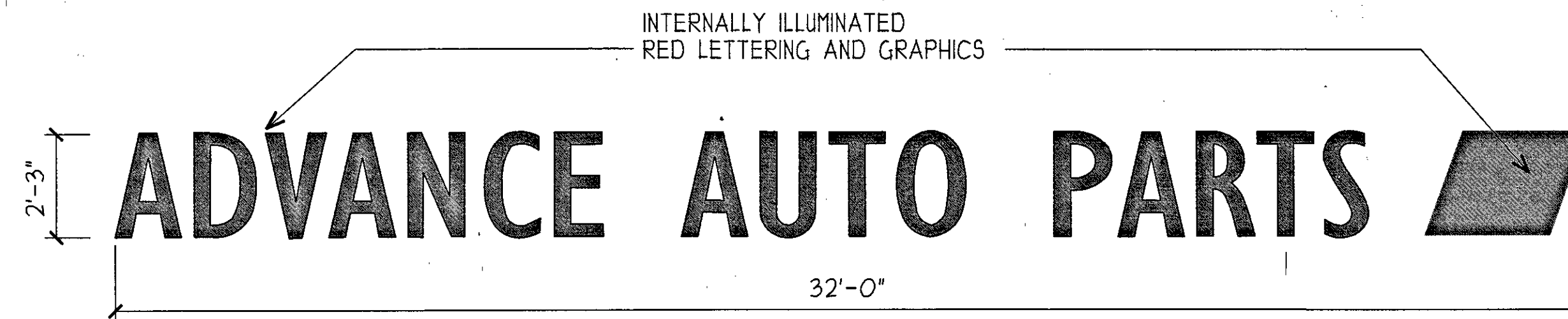

WALL MOUNTED SIGN - BLDG B

1 12 SQ FT SIGN

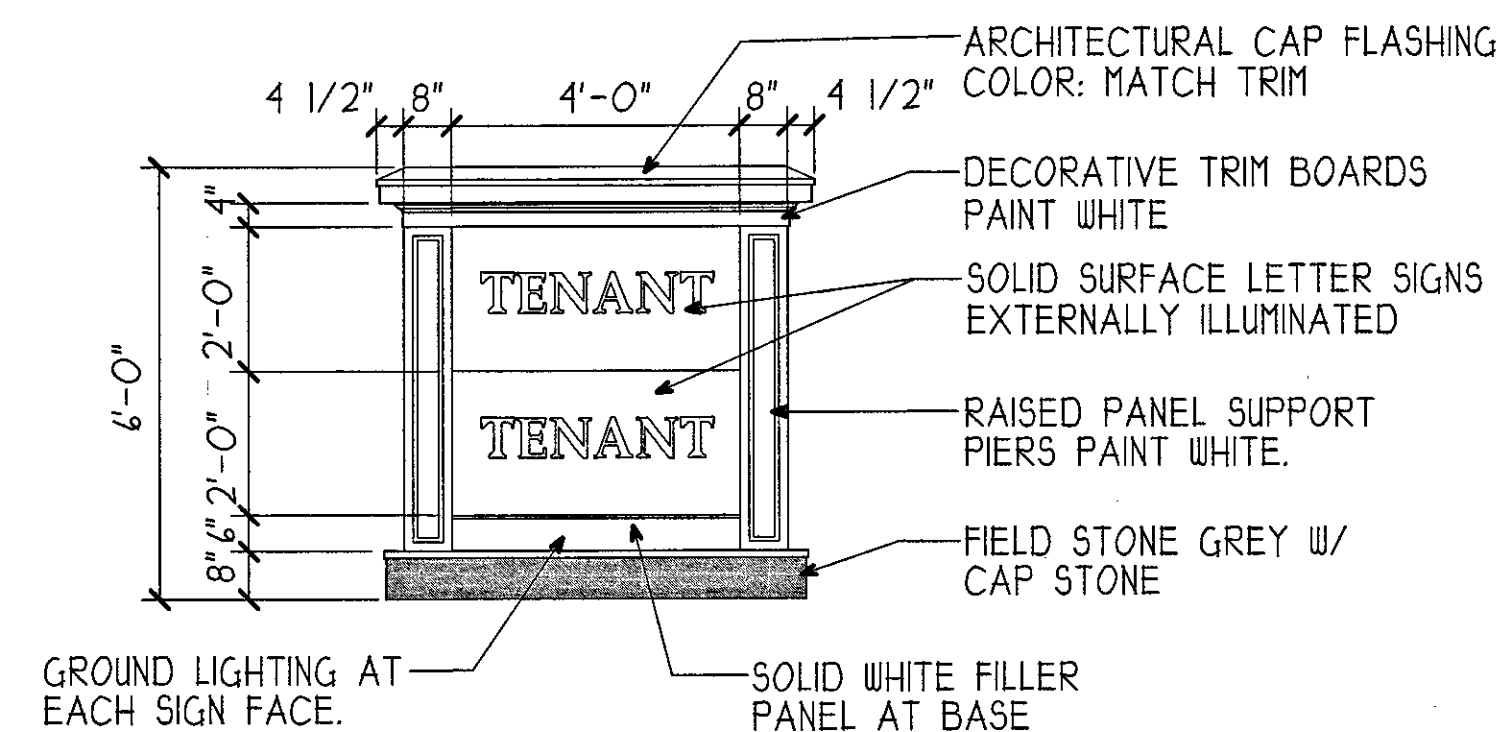

FREESTANDING DIRECTORY SIGN

16 SF SIGN SURFACE PER SIDE

TENANT SIGN STANDARDS

ALL BUILDING SIGNS SHALL CONFORM TO TOWN OF MEDWAY SIGN STANDARDS

ALL TENANT BUILDING SIGNAGE TO BE INTERNALLY ILLUMINATED CHANNEL LETTER SIGNS WITH COLOR FACES.

SIGNS SHALL BE BETWEEN 1'-8" AND 2'-6" HIGH.

BUILDING SIGN ON ANY TENANT BUILDING SHALL NOT EXCEED 1 SF PER LINEAL FOOT OF FRONTAGE UP TO A MAXIMUM OF 80SF.

APPROVED DATE: 6-23-15

MEDWAY PLANNING AND ECONOMIC DEVELOPMENT BOARD

SIGNATURE DATE: 7-14-15
 BEING A MAJORITY

PLOT DATE: 8-1-11 PLOT TIME: 2:05 PM PATHNAME: C:\CADD\DEFAULT\90X90R11.TB5

REVISIONS	
1	REVISED 4-0-5
2	REVISED 4-0-5
3	REVISED 1-10-5
4	
5	
6	
7	

DRAWN BY: B.E.H., P.P.
 CHECKED BY: R.L.
 DATE DRAWN: 3/2/5
 DATE ISSUED: 3/2/5
 SCALE: AS NOTED
 JOB NUMBER: 13-30
 ARCHITECT'S SEAL

ENGINEER'S SEAL