

Plan Book 0226 Page 0005 Sheet 001 This image for DOUG at Carroll on 13/09/24

Doc # 000780 Mar 22, 2010 11:57 AM
 C/H
 L-CHP
 Register of Deeds, Carroll County
 Plan Book 0226 Page 5
 For use of Register of Deeds

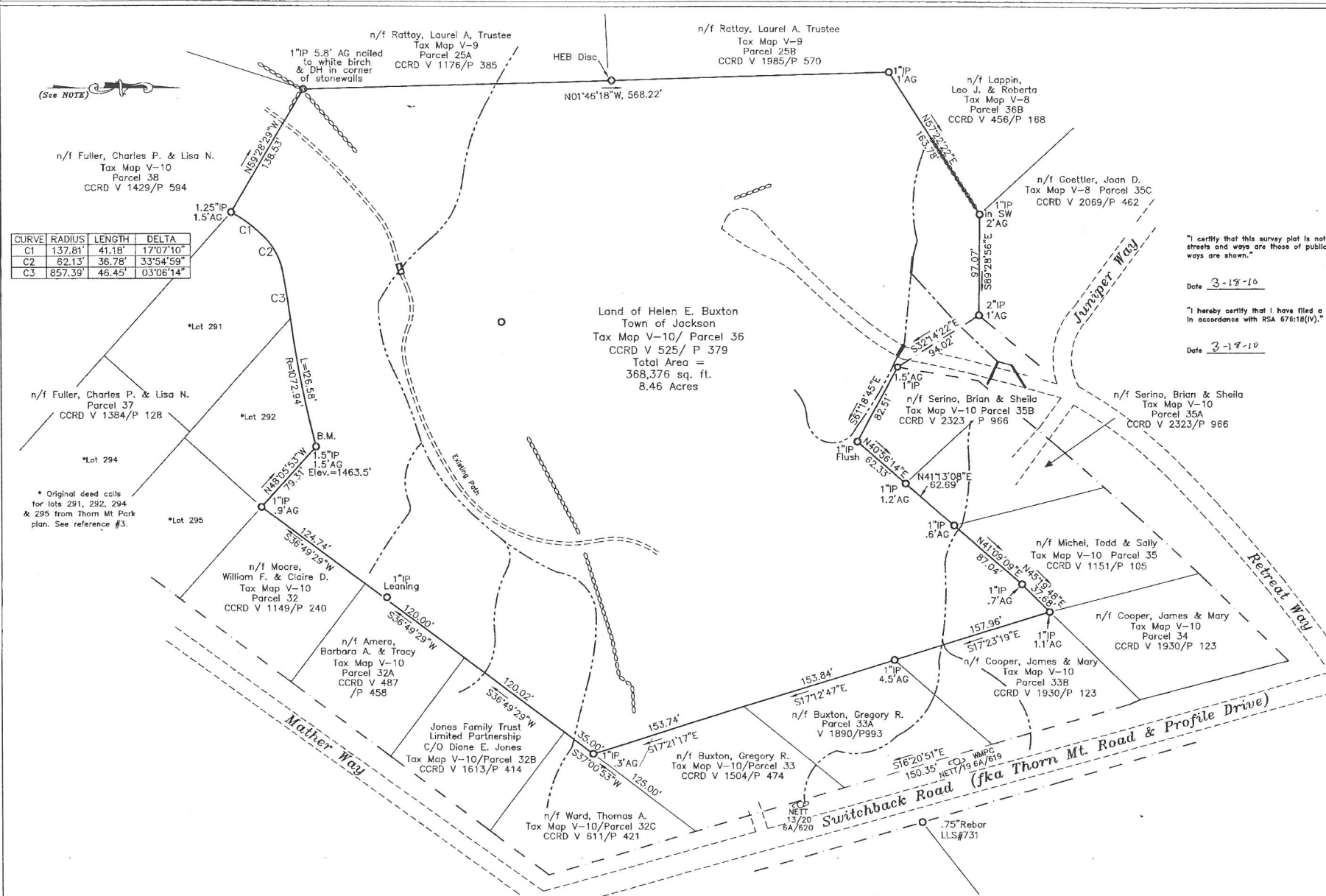

CURVE	RADIUS	LENGTH	DELTA
C1	137.81'	41.18'	17°07'10"
C2	62.13'	36.78'	33°54'59"
C3	857.39'	46.45'	03°06'14"

"I certify that this survey plat is not a subdivision pursuant to RSA 676:18, III and that the lines of streets and ways are those of public or private streets or ways already established and that no new ways are shown."

Date 3-17-10
 Licensed Land Surveyor

"I hereby certify that I have filed a copy of this plat with the Planning Board of the Town of Jackson in accordance with RSA 676:18(V)."

Date 3-17-10
 Signature

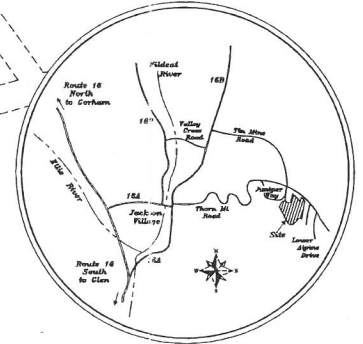

Certification
 "I, Robert J. Sefala, L.L.S., #938, hereby certify that this plan was prepared by me or those under my direct and immediate supervision. I also certify that this survey plan conforms to the NCECA Minimum Standards of Practice for the survey of real property, Standard 2, Subcategory 1."

RJS

NO.	DATE	REVISION	BY

Legend: Utility Pole
 Well IP Found
 Water
 Travelled Way
 R.O.W.
 Stonewall

Scale: 1" = 50'

DRAWN BY: RJT DATE: 12/29/09
 CHECKED BY: APF DRAWING NO: 09-30
 SHEET 1 OF 1 PRECISION: 1/12,500
 SURVEY DATE: 11/03-2/04 X-AF J-JH

References:
 1) Elevations are interpolated from USGS Jackson quad sheet.
 2) Plan entitled "Boundary Survey Superceding Boundary Line Adjustment CCRD P8 208/P 3 Properties of Gregory Buxton & Helen Buxton" By Ammonoosuc Survey Co., Inc. Drawing # C-05-33 Dated 12/1/05.

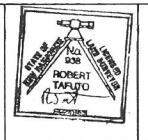

Boundary Survey
 Property of Helen Buxton
 Prepared for Steve Miller
 25 Blackwater Road
 Rochester, NH 03867
 Town of Jackson Tax Map V-10/Parcel 36