

1st FLOOR

Exterior Walls 13"
Interior Walls 5"

stairs rise of 7.75"
tread depth 10"
landing is 3'x7'
stair width 42"

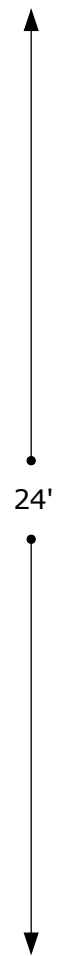

Entry to Future Screen Porch

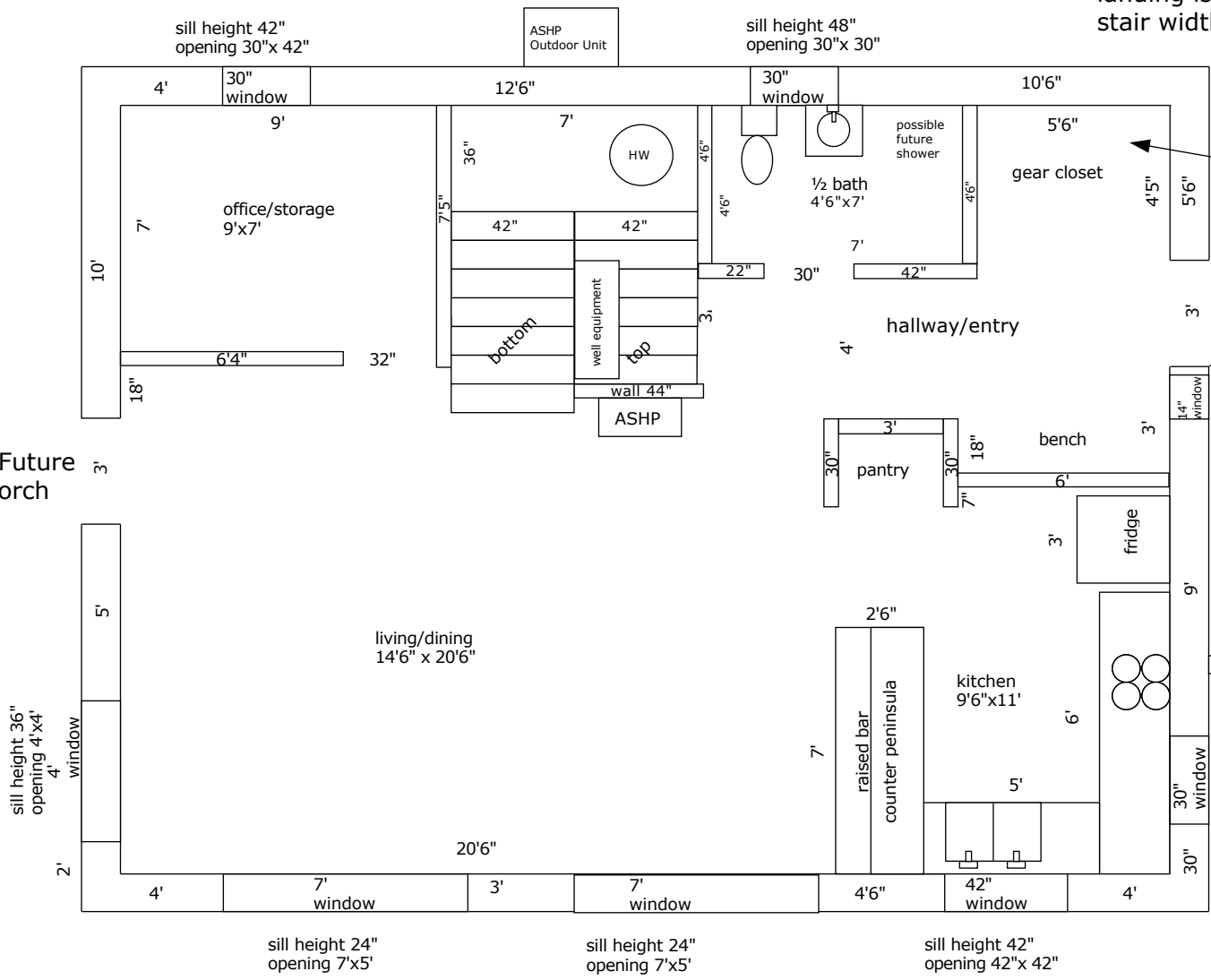

electrical panel in gear closet

Main Entry

just 4"

*rough openings for entry doors may need adjustment

outside hose hookup

South

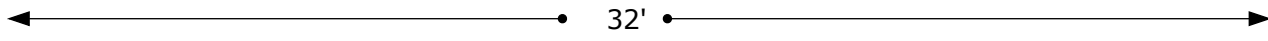

Exterior Walls 13"
Interior Walls 5"

2nd Floor

stairs rise of 7.75"
tread depth 10"
landing is 3'x7'
stair width 42"

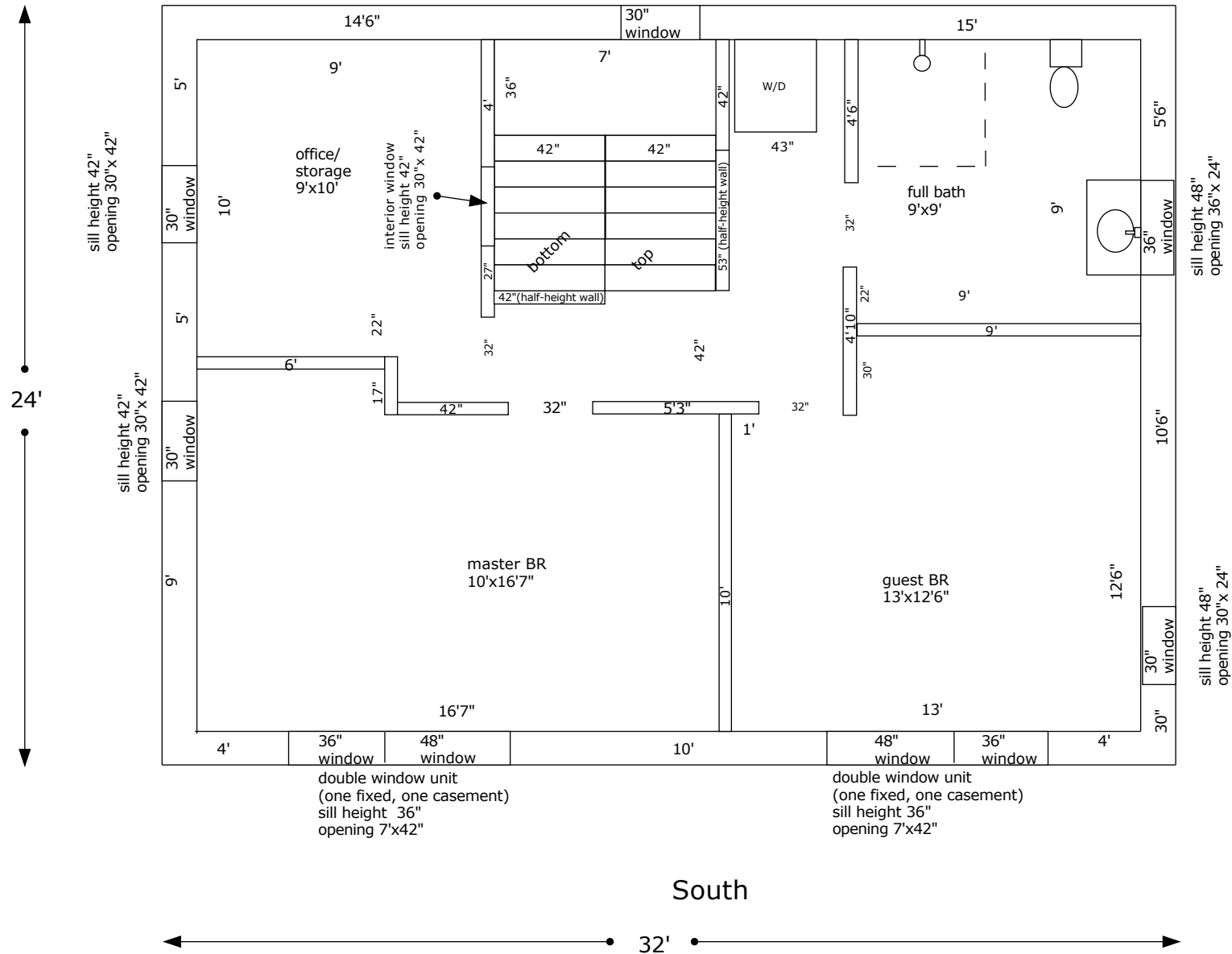

Elevations

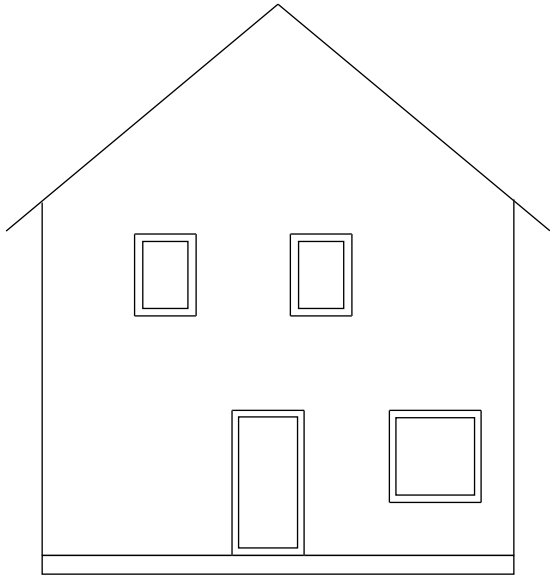

West

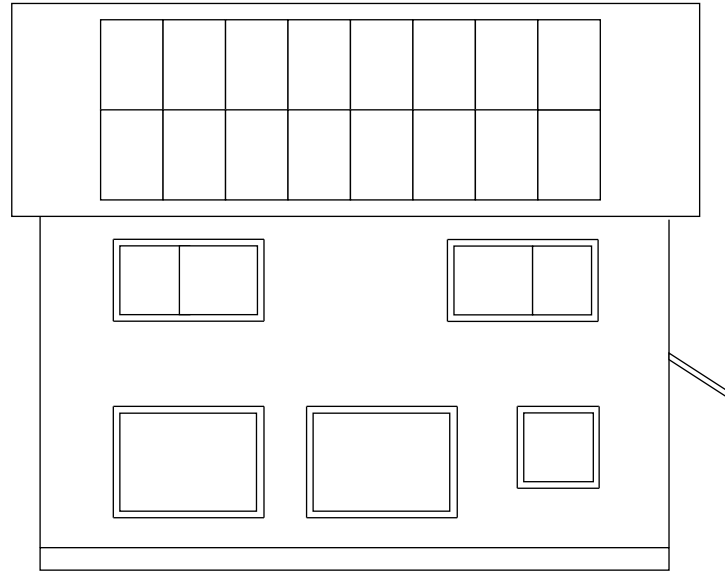
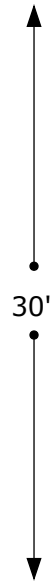

South

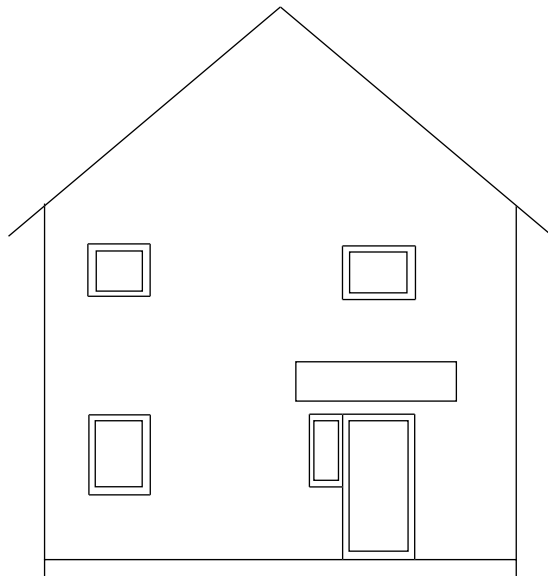

East

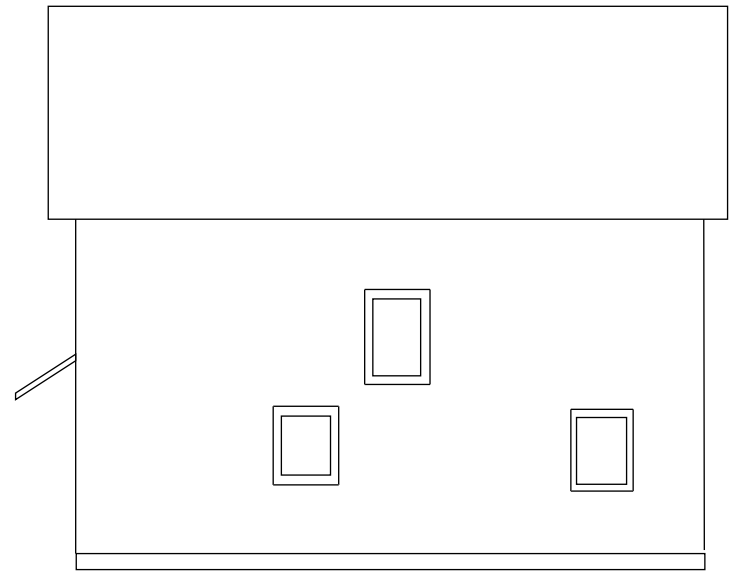

North