

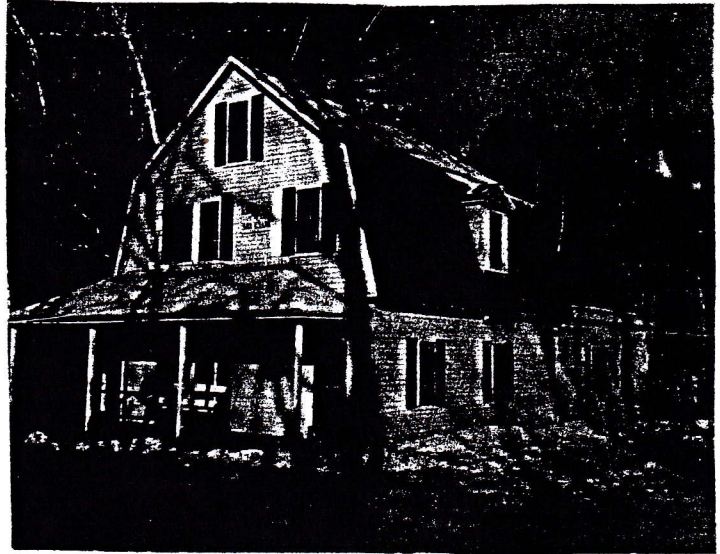

Main Street
North Conway, NH 03860 - (603) 356-5757

Price \$ _____
 Name THORN MOUNTAIN PARTNERSHIP
 Location THORN MOUNTAIN ROAD, JACKSON
 Type GAMBREL Age 1900±
 Rooms 9 Bdrms. 6 Baths 2F/2H
 Taxes \$1,099.78 Year 1990
 Annual Fees WATER METER
 Fnd. Size 24 X 28 Ext. Sq. Ft. 2300±
 Occupied 24 X 30 1/2 YES Possession TBA
 Roads TOWN
 Listed By LARRY E. CLEMONS



ROOM DESCRIPTION			
	1st Level	2nd Level	3rd Level
DR	13 1/2 X 15		
DR	13 1/2 X 23		
Kitchen	12 X 15 1/2		
Family			
Baths	FULL	FULL	2 HALF
Bdrm.	8 1/2 X 23 1/2	7 1/2 X 9	
Bdrm.		10 X 11 1/2	
Bdrm.		11 1/2 X 13 1/2	
		13 X 15	
Other		10 X 11 1/2	
Firepl.			
Driv.			
Bsmt.	PARTIAL		

KITCHEN
 Stove Disposal
 Refrigerator OLD 2 DOOR Exhaust Fan
 Dishwasher Compactor
 Cabinets BIRCH Counters FORMICA
 Floor TILE

Lot Size _____ Frontage _____
 Depth _____ Rear _____
 Driveway _____ Survey _____
 Ease. & Rest. OF RECORD

EXTERIOR
 Ext. Walls CLAPBOARD Color WHITE
 Foundation STONE Roof _____
 Porches 6 X 29 WRAP AROUND + 6 X 20
 Garage _____

- Bulkhead Shutters
- Storm Windows & Doors Heat Tapes
- Screens TV Antenna
- Thermopane Windows Cable TV AVAILABLE

INTERIOR
 Floors TILE
 Ceilings TILE
 Walls PANELING

- *Insulation UNKNOWN
- Washer Drapery Rods
 - Dryer Sump Pump
 - W/D Hookup

UTILITIES

*Type of Heat STEAM/OIL Cost/yr. _____ *Water TOWN Cost/yr. METERED
 *Sewerage UNKNOWN Plumbing COPPER/PVC Hot Water OIL
 *Wiring 100 AMPS BREAKERS

SPECIAL FEATURES & COMMENTS (i.e., Furnishings, Special Financing, Outside Improvements, Rental History)

BATHROOMS ARE WITH DOUBLE SHOWERS AND SINKS, 2 HALF BATHS ON UPPER LEVEL
 PROPERTY IS BEING USED AS A SKI CLUB.

*Additional information available.

This information though believed accurate, is not guaranteed.

Standard form of The White Mountain Board of Realtors®

