

CITY COUNCIL MEETING

AGENDA ITEM III



**CITY OF FRANKLIN
COUNCIL AGENDA REPORT**

April 1, 2013 City Council Meeting

Subject: Presentation for a proposed project for Griffin Beach

Mr. Mark Lorenze, Webster Lake Association will offer a presentation to the Mayor and Council concerning preliminary pavilion ideas for Griffin Beach.

Attachments: Information provided by Mr. Lorenze

Preliminary Pavilion Ideas- Griffin Beach, Franklin, NH

- Approximate size- 20 x 30
- Approximate costs- preliminary estimate \$15,000
 - materials- \$8000-\$10,000
 - roofing material-?metal, asphalt
 - floor-? concrete, chips
 - engineering-\$2500- waiting for quote from Provan and Lorber
 - labor- volunteer, Jeff Hinds, Mark Lorenze and crews, City crew
- Possible Funding
 - Fishing Derby receipts-\$3,000
 - Webster Lake Association-\$2,000
 - Elks- \$2,000
 - other civic organizations?
 - NH Charitable grant?
 - Naming rights- naming of pavilion for \$10,000 donation
- City partnership
 - Planning and/or Municipal Services departments help with planning, sourcing, funding.
- Facility use to be managed by Park and Rec.
- Possible uses:
 - Franklin Park and Rec summer camp
 - Webster Lake Association events
 - Family outings
 - Snowmobile Club events
 - Outing Club events

BRANCH:	[REDACTED]	ORDER DATE:	PAGE:
VENDOR:	JOB NAME:	DATE WANTED:	
DESIGNER:	SHIP TO:		
PRODUCT TYPE:	CORE MATERIAL:	BACKSPLASH TYPE:	
DECK COLOR:	ACCENT COLOR:		
EDGE MATERIAL:	EDGE SHAPE:	FINISH:	

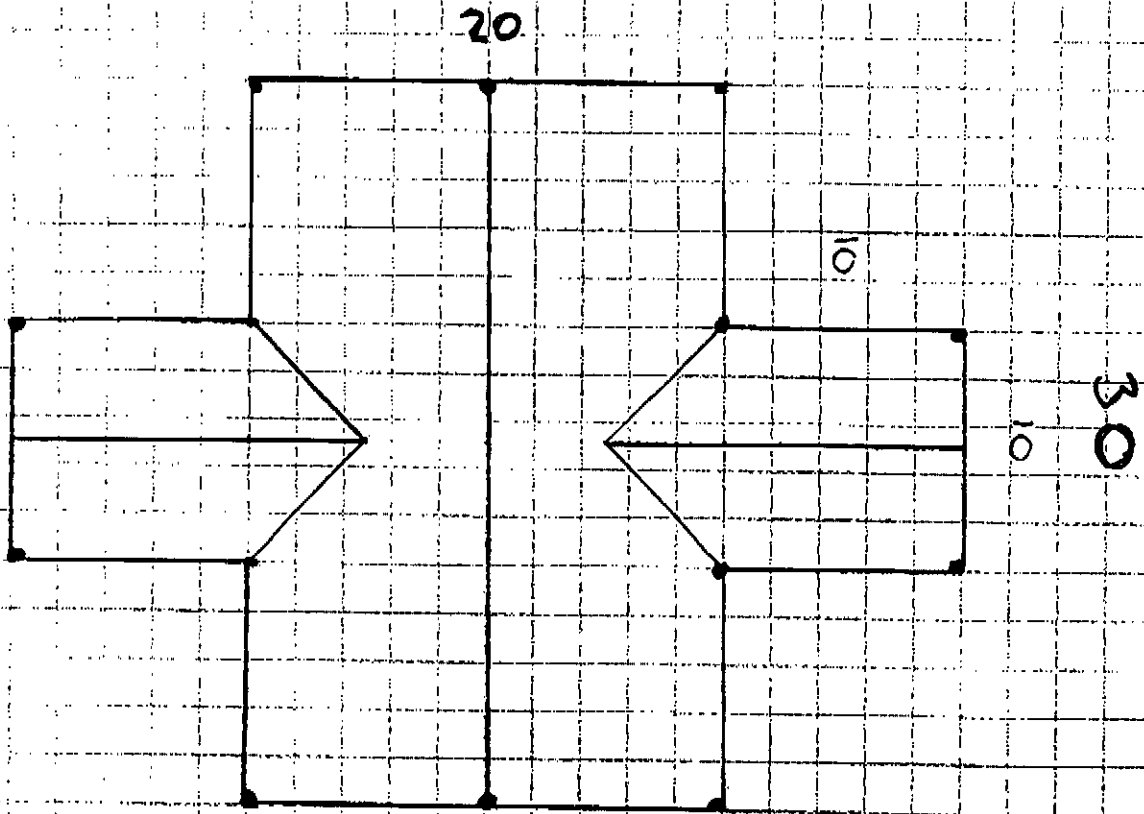

12-PA
 12-6612
 9/4-011-6/30 12/10
 2x9-6/20
 2810-16
 208+600+200=1008PA

ORDER #: _____ TIBO LUMBER PO #: _____

TELEPHONE #: _____ FAX #: _____

NATIONAL LUMBER
 112 High St
 Boscawen NH 03303
 (603)796-2131 fax (603)796-6062

Mar.20/13 10:35 AM P1

* Re-Print * Cust.(7900243-83)
 by mscott on Th8

 Q U O T E No. 92550 from Mar.20/13

 Expires on Apr.03/13

BILL TO: HINDS CONSTRUCTION SERVI
 ** GENERAL ACCOUNT **
 60 RIDGE RD
 TILTON, NH 03276

Yard (H) BOSCAWENNH
 Inside Slsm.() N/A
 Entered by (TAL) TONY LAMANUZZI
 Spc.Sls.Pers() N/A
 O/S Salesman (83) TONY LAMANUZZI
 Project Type () N/A
 Master Quote: N
 Remarks :

SHIP TO:

NH NH 00000

We are pleased to be able to quote the following items for your use at the designated location. This quote is valid for fourteen (14) days. Substantial shipping must commence within twenty-one (21) days. Each shipment allows up to 4 hours, round trip, freight included. Quote is valid for shipments taking place within sixty (60) days from quotation date. This quote is an estimate.

Item	Description	Piece Price
ABE66Z	ABE66Z ADJ POST BASE **Z-MAX**	21.950
560612	PT 6X6X12 #2 SYP	32.940
LV0930	LVL 9.25" X 1.75" X 30'	130.500
421020	2X10X20 #2+BTR KD SPF/HF/DF	19.833
00QBMT	TRUSS PACKAGE	2300.000
420614	2X6X14 #2+BTR KD SPF	7.826
420608	2X6X08 KD SPF/HF STUD	4.472
420416	2X4X16 #2+BTR KD SPF	6.496
000011	ADVANTECH 4X8X5/8 T&G SHEATH.	29.920
0GAFSG	GAF STORMGUARD 2 SQ/ROLL 2/SQ.-ROLL	99.000
00015F	FELT PAPER 432SF #15	18.950
08WADE	DRIP EDGE WHITE 8" ALUM 10'	7.700
SVIIIBL	SHINGLE VENT II BLACK 4' PC	10.250
0GP3CH	GAF TIMBERLINE HD CHARCOAL LIMITED LIFETIME WARRANTY	32.950
0GRSCH	GAF ROYAL SOV. CHARCOAL	29.990
000.18	FSC CENTURION 1X8XLF PFJ PINE Tally: 12/16	1.990
000.13	FSC CENTURION 1X3XLF PFJ PINE Tally: 12/16	.690
000.14	FSC CENTURION 1X4XLF PFJ PINE Tally: 8/16	.950
000.15	FSC CENTURION 1X5XLF PFJ PINE Tally: 8/16	1.190
00WATV	TRIMVENT WHT ALUM 105 DBL FLNG	4.460
00.112	FSC CENTURION 1X12XLF PFJ PINE	3.490

... Continue ...

NATIONAL LUMBER
112 High St
Boscawen NH 03303
(603)796-2131 fax (603)796-6062

Mar.20/13 10:35 AM P2

* Re-Print * Cust.(7900243-83)
by mscott on Th8

Q U O T E No. 92550 from Mar.20/13

Expires on Apr.03/13

BILL TO: HINDS CONSTRUCTION SERVI
** GENERAL ACCOUNT **
60 RIDGE RD
TILTON, NH 03276

Yard (H) BOSCAWENNH
Inside Slsm.() N/A
Entered by (TAL) TONY LAMANUZZI
Spc.Sls.Pers() N/A
O/S Salesman (83) TONY LAMANUZZI
Project Type () N/A
Master Quote: N
Remarks :

SHIP TO:

NH NH 00000

Item	Description	Piece Price
	Tally: 6/16	
830002	1X8XLF SHIPLAP PINE	.600
00PC66	PC66 POST CAP *	36.000
ECCQ66	ECCQ66SDS2.5 E C COL CAP *	70.000
0LCE4Z	LCE4Z POST CAP * Z-MAX *	7.950

This Quote Expires on Apr.03/13

Sub-Total : \$10,605.55
Temp.Fuel Surcharge per Delivery : \$10.00
Plus Sales Tax if Applicable
T O T A L : \$10,615.55

* * * T h a n k Y o u * * *

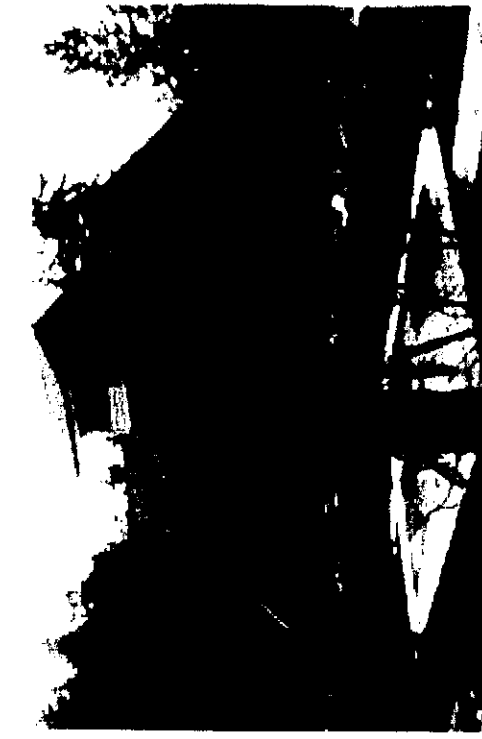
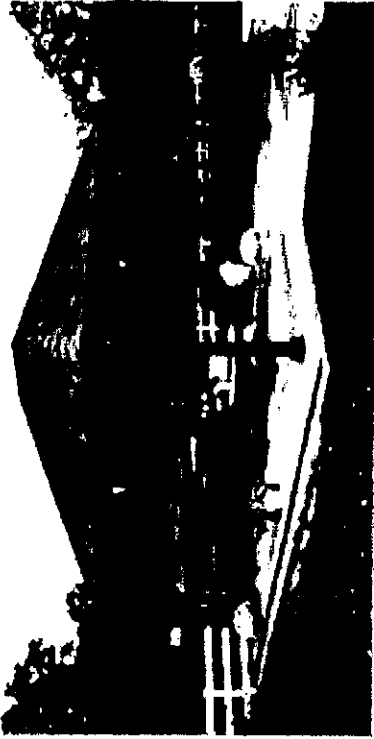

Pavilion Ideas

