

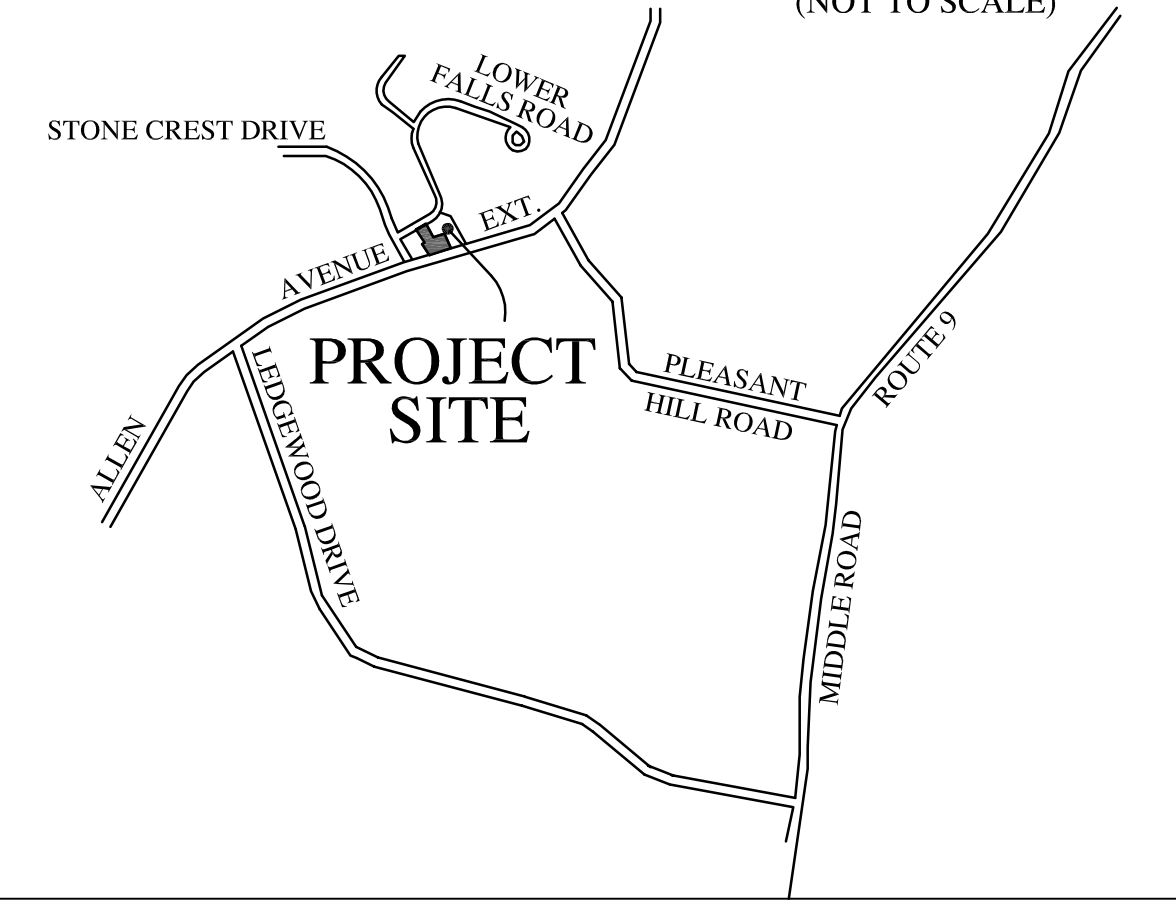

LOCATION MAP

(NOT TO SCALE)



NOTES:

- (1) DEED REFERENCES: DEED BOOK 1780, PAGE 428... (2) TAX MAP REFERENCE: TOWN OF FALMOUTH TAX MAP U-69, LOT 004... (3) PLAN REFERENCE: (A) STONE CREST SUBDIVISION PLAN... (B) STONE CREST SUBDIVISION PLAN... (C) AMENDED SUBDIVISION PLAN... (D) FINAL SITE PLAN... (E) FINAL SITE PLAN... (F) AMENDED LOWER FALLS... (4) ZONING: Rm ZONE... (5) THIS PLAN REVISES LOT 19 OF 'FINAL SITE PLAN, LOWER FALLS... (6) THE ORIGINAL CREATION OF LOT 19 APPARENTLY OVERLAPPED LAND OF TOWN OF FALMOUTH...

AMENDED SUBDIVISION PLAN LOT 19, FINAL SITE PLAN, LOWER FALLS STONE CREST DRIVE FALMOUTH, MAINE

FOR: DAVID HEMBRE 45 CASCO STREET PORTLAND, MAINE 04101

SURVEY BY: SURVEY, INC. P.O. BOX 210 WINDHAM, ME 04062 (207) 892-2556 (207) 892-2557 FAX INFO@SURVEYINCORPORATED.COM

PLAN BY: JWC @ SURVEY, INC. CK BY: JF DATE: APRIL 10, 2012 JOB NO. 11-031

LOT 18

N/F KIAMARS HAJZADEH MOZHGAN HESHMATI 24342/150 (U69-068)

LOT 19

N/F IAIN R. & AMY L. TENNENT 29150/220 (U69-069)

N/F DAVID W. SHOREY SARAH M. EDWARDS 10060/77 (U69-003)

N/F STEPHEN P. & KRISTEN A. DECASTRO 19997/57 (U69-006)

PARCEL AREA 21,515 SQ.FT.

PARCEL AREA 49,579 SQ.FT.

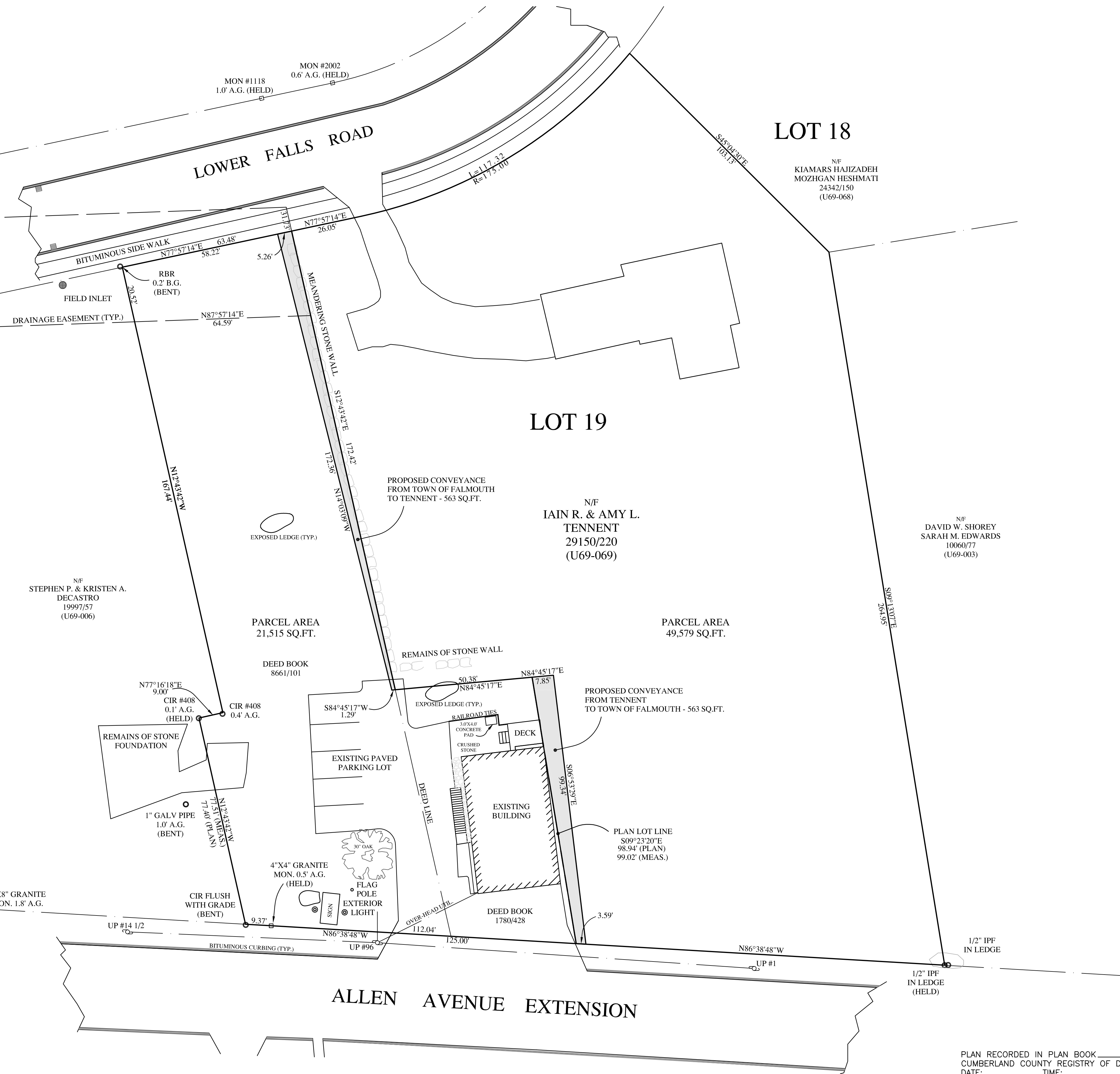

APPROVED BY TOWN OF FALMOUTH PLANNING BOARD

DATE: _____

PLAN RECORDED IN PLAN BOOK _____, PAGE _____ CUMBERLAND COUNTY REGISTRY OF DEEDS DATE: _____ TIME: _____

LEGEND:

- REBAR symbol: 1/2" REBAR SET W/ CAP
IRON PIN symbol: IRON PIN FOUND UTILITY POLE NOW OR FORMERLY DEED BOOK/ PAGE
STONEWALL symbol: STONEWALL MONUMENT

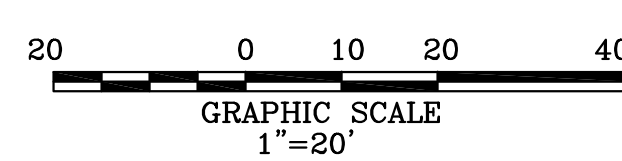

REVISIONS: 04.30.12 - ADDED NOTE 6, PRINTED FOR SUBMISSION. 07.23.12 - ADDED 563 SQ.FT. LAND EXCHANGE



I CERTIFY THAT THIS SURVEY CONFORMS TO THE STANDARDS OF THE MAINE BOARD OF LICENSURE FOR PROFESSIONAL LAND SURVEYORS AND IS CORRECT TO THE BEST OF MY KNOWLEDGE, BELIEF AND PROFESSIONAL OPINION, EXCEPTION: NO SURVEY REPORT PREPARED

JASON FARTHING P.L.S. 2390

OWNERS OF RECORD:

- (A) TOWN OF FALMOUTH 271 FALMOUTH ROAD FALMOUTH, ME 04105
(B) IAIN R. TENNENT & AMY L. TENNENT 3 LOWER FALLS ROAD FALMOUTH, ME 04105