

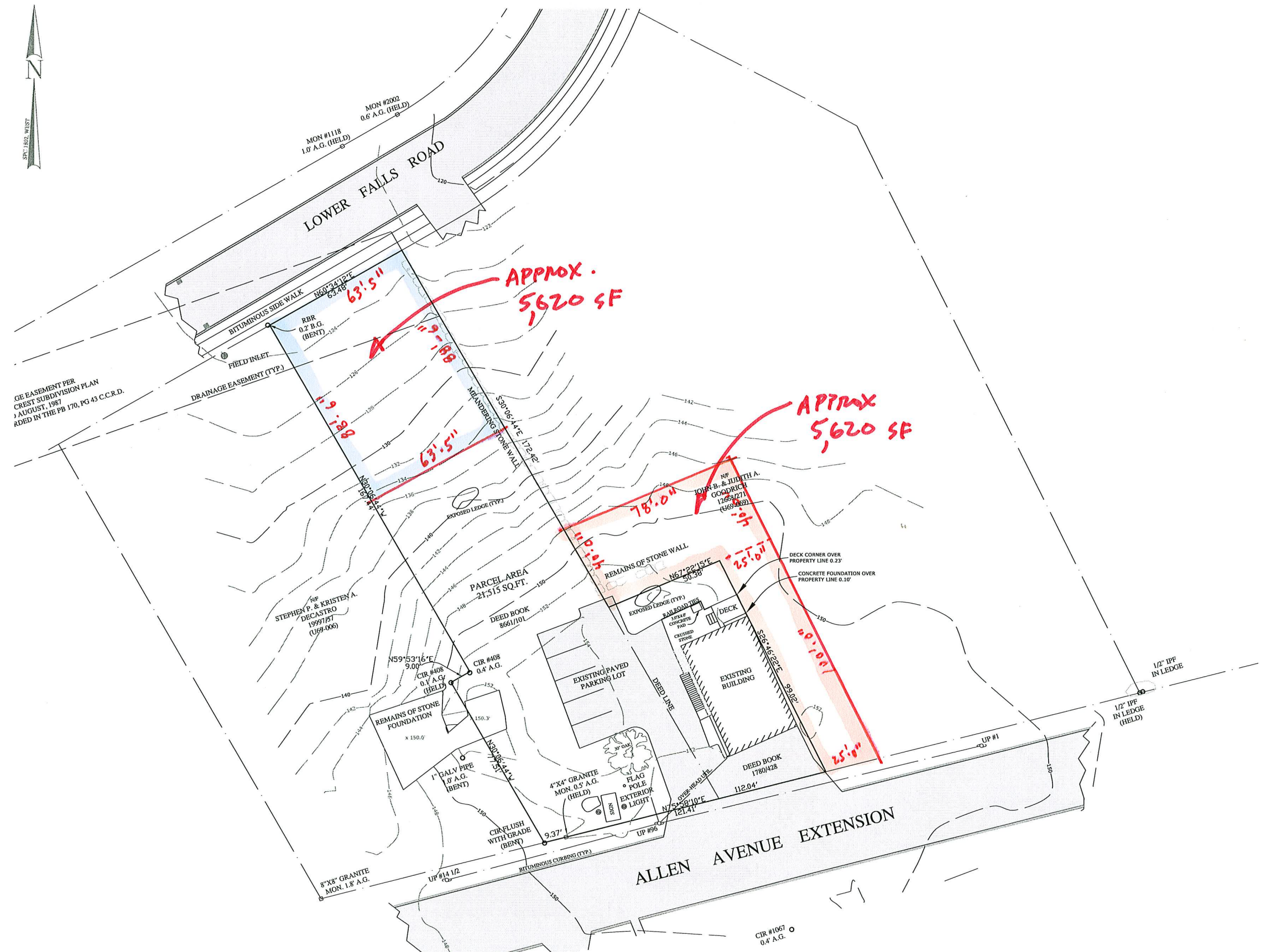

LOCATION MAP
(NOT TO SCALE)

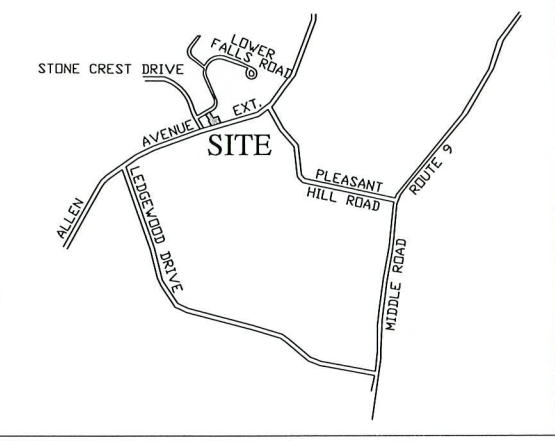

- NOTES:
- (1) DEED REFERENCES:
DEED BOOK 1780, PAGE 428
DEED BOOK 8661, PAGE 101
CUMBERLAND COUNTY REGISTRY OF DEEDS (C.C.R.D.)
 - (2) TAX MAP REFERENCE:
TOWN OF FALMOUTH TAX MAP U-69, LOT 004
 - (3) PLAN REFERENCE:
(A) STONE CREST SUBDIVISION PLAN
FOR: MICHAEL MAJOR
BY: LAND PLAN ASSOCIATES
DATE: AUGUST, 1987
RECORDED: PLAN BOOK 170, PAGE 43 (C.C.R.D.)
(B) STONE CREST SUBDIVISION PLAN
FOR: HOWARD REICHE
BY: LAND PLAN ASSOCIATES
DATE: APRIL, 1988 REVISED THROUGH MAY 3, 1988
RECORDED: PLAN BOOK 171, PAGE 6 (C.C.R.D.)
(C) MENDED SUBDIVISION PLAN
STONE CREST LOTS 6 & 7
FOR: HOWARD REICHE
BY: BH2M
DATE: OCTOBER, 1988 REVISED DECEMBER 5, 1988
RECORDED: PLAN BOOK 179, PAGE 18 (C.C.R.D.)
(D) FINAL SITE PLAN
LOWER FALLS
FOR: HOWARD REICHE
BY: BH2M
DATE: DECEMBER, 1990 REVISED THROUGH DECEMBER 6, 1990
RECORDED: PLAN BOOK 189, PAGE 47 (C.C.R.D.)
(E) FINAL SITE PLAN
LOWER FALLS
FOR: HOWARD REICHE
BY: BH2M
DATE: DECEMBER, 1990 REVISED THROUGH JUNE 5, 1992
RECORDED: PLAN BOOK 192, PAGE 206 (C.C.R.D.)
(F) AMENDED
LOWER FALLS
FOR: HOWARD REICHE
BY: BH2M
DATE: SEPTEMBER, 1984 REVISED THROUGH NOVEMBER 13, 1992
RECORDED: PLAN BOOK 194, PAGE 361 (C.C.R.D.)

GE EASEMENT PER
CREST SUBDIVISION PLAN
AUGUST, 1987
RECORDED IN THE FB 170, PG 43 C.C.R.D.

STEPHEN P. & KRISTEN A.
DECASTRO
1999/187
(U69-006)

MR. JOHN B. & JUDITH A.
GOODRICH
1968/271
(U69-003)

PARCEL AREA
21,515 SQ. FT.
DEED BOOK
8661/101

DEED BOOK
1780/428

- LEGEND:
- ⊙ 3/4" REBAR SET W/ CAP
 - IRON PIN FOUND
 - UTILITY POLE
 - N/F NOW OR FORMERLY
 - 123/45 DEED BOOK/PAGE
 - STONEWALL MONUMENT

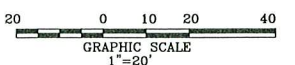

I CERTIFY THAT THIS SURVEY CONFORMS TO THE STANDARDS OF THE MAINE BOARD OF LICENSURE FOR PROFESSIONAL LAND SURVEYORS AND IS CORRECT TO THE BEST OF MY KNOWLEDGE, BELIEF AND PROFESSIONAL OPINION. EXCEPTION: NO SURVEY REPORT PREPARED

JASON FARTHING P.L.S. 2390

EXISTING CONDITIONS SURVEY
44 ALLEN AVENUE EXTENSION
FALMOUTH, MAINE

FOR:
DAVID HEMBRE
45 CASCO STREET
PORTLAND, MAINE 04101

SURVEY BY: **SURVEY, INC.**
P.O. BOX 210
WINDHAM, ME 04062
(207) 892-2556 (207) 892-2557 FAX
INFO@SURVEYINCORPORATED.COM

PLAN BY: JWC @ SURVEY, INC. CK BY: JF
DATE: AUGUST 17, 2011 JOB NO. 11-031