

10' Addition

Possible expansion into hall

EXIST FIRST FLOOR PLAN (08-17 SAFE)
SCALE: 1/4" = 1'-0"

PROPOSED 11.22.2010
CONESTOGO REPORT
FIRST FLOOR

PRELIMINARY PLANS
NOT FOR CONSTRUCTION

REVELWOOD
Design

PROJECT
CONESTOGO REPORT BUILDING
2775 FARMERS ROAD
FARMINGTON, VT

TITLE
EXISTING FIRST FLOOR PLAN

DATE: 9.9.01
DESIGNER: KMN
SCALE: 1/4" = 1'-0"
DRAWING NO: 380
SHEET

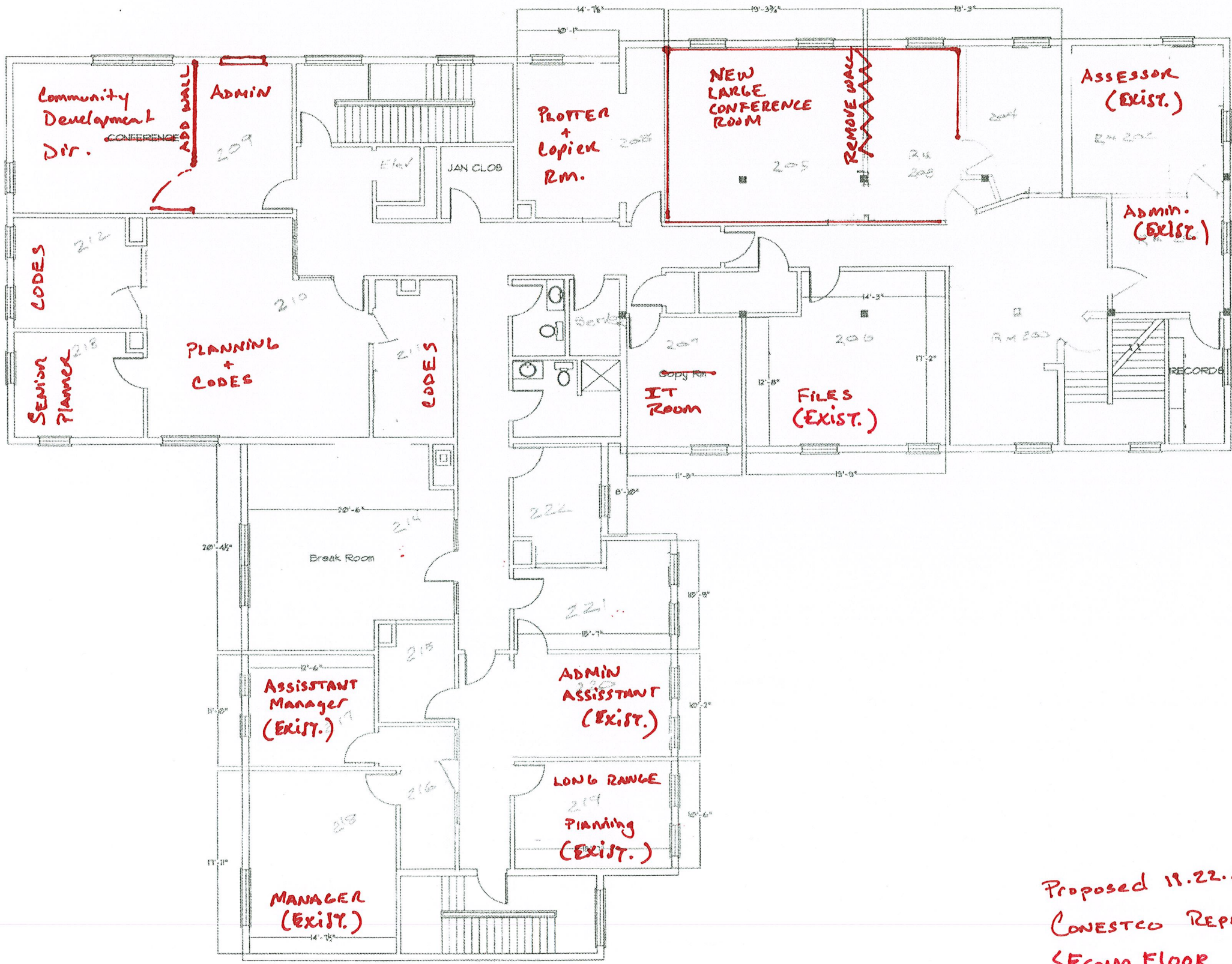

SECOND FLOOR

Proposed 11.22.2010
CONESTCO REPORT
SECOND FLOOR.

TOWN OF FALMOUTH
271 Falmouth Rd
Falmouth, ME
Second Floor

SCALE:	1/8" = 1'-0"
DATE:	Rev. 1/7/08 4-10-09
DRAWN BY:	JH
SCALE:	BR
PROJECT NO.:	MB
REVISIONS:	2nd Floor 05 8.14

FURNITURE
PLAN