

**Department of Public Safety
Division**



Liquor Licensing & Inspection

Promise by any person that he or she can expedite a liquor license through influence should be completely disregarded. To avoid possible financial loss an applicant, or prospective applicant, should consult with the Division before making any substantial investment in an establishment that now is, or may be, attended by a liquor license.

BUREAU USE ONLY	
License No. Assigned:	
Class:	
Deposit Date:	
Amt. Deposited:	

PRESENT LICENSE EXPIRES 12/31/2009

INDICATE TYPE OF PRIVILEGE: MALT SPIRITUOUS VINOUS

INDICATE TYPE OF LICENSE:

- | | |
|---|--|
| <input type="checkbox"/> RESTAURANT (Class I,II,III,IV) | <input type="checkbox"/> RESTAURANT/LOUNGE (Class XI) |
| <input type="checkbox"/> HOTEL-OPTINONAL FOOD (Class I-A) | <input type="checkbox"/> HOTEL (Class I,II,III,IV) |
| <input type="checkbox"/> CLASS A LOUNGE (Class X) | <input checked="" type="checkbox"/> CLUB-ON PREMISE CATERING (Class I) |
| <input type="checkbox"/> CLUB (Class V) | <input type="checkbox"/> GOLF CLUB (Class I,II,III,IV) |
| <input type="checkbox"/> TAVERN (Class IV) | <input type="checkbox"/> OTHER: _____ |

REFER TO PAGE 3 FOR FEE SCHEDULE

ALL QUESTIONS MUST BE ANSWERED IN FULL

1. APPLICANT(S) –(Sole Proprietor, Corporation, Limited Liability Co., etc.)			2. Business Name (D/B/A)		
DOB:			<u>PORTLAND COUNTRY CLUB</u>		
DOB:					
DOB:			Location (Street Address)		
Address			<u>11 FORESIDE RD.</u>		
			City/Town	State	Zip Code
			<u>FALMOUTH</u>	<u>ME</u>	<u>04105</u>
			Mailing Address		
			<u>SAME</u>		
City/Town	State	Zip Code	City/Town	State	Zip Code
Telephone Number		Fax Number		Business Telephone Number	
				<u>207-781-2340</u>	
				Fax Number	
				<u>207-321-2205</u>	
Federal I.D. #			Seller Certificate #		
			<u>3143</u>		

3. If premises are a hotel, indicate number of rooms available for transient guests: 00
4. State amount of gross income from period of last license: ROOMS \$ 00 FOOD \$ 4,080,313 LIQUOR \$ 338,053
5. Is applicant a corporation, limited liability company or limited partnership? YES NO

complete Supplementary Questionnaire ,if YES

6. Do you permit dancing or entertainment on the licensed premises? YES NO
7. If manager is to be employed, give name: CHARLES W. ROSS
8. If business is NEW or under new ownership, indicate starting date: _____
Requested inspection date: _____ Business hours: _____
9. Business records are located at: 11 FORESIDE RD., FALMOUTH, ME 04105
10. Is/are applicants(s) citizens of the United States? YES NO

11. Is/are applicant(s) residents of the State of Maine? YES NO

12. List name, date of birth, and place of birth for all applicants, managers, and bar managers. Give maiden name, if married:
Use a separate sheet of paper if necessary.

Name in Full (Print Clearly)	DOB	Place of Birth
1) KEVIN M. NOONAN	7/18/61	PORTLAND, ME
2) CHARLES W. ROSS	3/21/53	ORANGE, NJ

Residence address on all of the above for previous 5 years (Limit answer to city & state)

- 1) PORTLAND, ME
- 2) FALMOUTH, ME + LATROBE, PA

13. Has/have applicant(s) or manager ever been convicted of any violation of the law, other than minor traffic violations, of any State of the United States? YES NO

Name: _____ Date of Conviction: _____

Offense: _____ Location: _____

Disposition: _____

14. Will any law enforcement official benefit financially either directly or indirectly in your license, if issued?
Yes No If Yes, give name: _____

15. Has/have applicant(s) formerly held a Maine liquor license? YES NO

16. Does/do applicant(s) own the premises? Yes No If No give name and address of owner: _____

17. Describe in detail the premises to be licensed: (Supplemental Diagram Required) Clubhouse w/2 dining rooms, bar, ballroom, m+F locker rooms, detached pool cafe, tennis + golf shops.

18. Does/do applicant(s) have all the necessary permits required by the State Department of Human Services?
YES NO Applied for: _____

19. What is the distance from the premises to the NEAREST school, school dormitory, church, chapel or parish house, measured from the main entrance of the premises to the main entrance of the school, school dormitory, church, chapel or parish house by the ordinary course of travel? 1/2 mile Which of the above is nearest? Church

20. Have you received any assistance financially or otherwise (including any mortgages) from any source other than yourself in the establishment of your business? YES NO

If YES, give details: _____

The Division of Liquor Licensing & Inspection is hereby authorized to obtain and examine all books, records and tax returns pertaining to the business, for which this liquor license is requested, and also such books, records and returns during the year in which any liquor license is in effect.

NOTE: "I understand that false statements made on this form are punishable by law. Knowingly supplying false information on this form is a Class D offense under the Criminal Code, punishable by confinement of up to one year or by monetary fine of up to \$2,000 or both."

Dated at: FALMOUTH, ME on September 22, 2009
Town/City, State Date

Charles W. Ross

Please sign in blue ink

Signature of Applicant or Corporate Officer(s)

Signature of Applicant or Corporate Officer(s)

STATE OF MAINE
Liquor Licensing & Inspection Unit
164 State House Station
Augusta, Maine 04333-0164
Tel: (207) 624-7220 Fax: (207) 287-3424

SUPPLEMENTARY QUESTIONNAIRE FOR CLUB APPLICANTS

1. Exact Club Name: PORTLAND COUNTRY CLUB

2. Title, name, birth date and telephone number of each principal officer of the club:

Title	Name	Birth Date	Telephone #
President	Kevin M. Noonan	7-18-61	207-725-5581
Vice President	BRADFORD A. HUNTER	1-12-56	207-552-2013
Secretary	Peter P. Sowles	10-24-56	207-781-4020
Treasurer	PATRICK MARSHALL	1-23-59	207-885-2536
MANAGER	CHARLES W. ROSS	3-21-53	207-781-2340

3. Date Club was incorporated: APRIL 30, 1898

4. Purpose of Club: Social () Recreational () Patriotic () Fraternal

5. Date regular meetings are held: MONTHLY

6. Date of election of Club Officers: DECEMBER

7. Date elected officers are installed: DECEMBER

8. Total Membership: 670 Annual Dues: \$1050 - \$4380 Payable When: APRIL 1st

9. Does the Club cater to the public or to groups of non-members on the premises? () YES NO

10. Excluding salaries, will any person other than the Club, receive any of the financial profits from the sale of liquor?

() YES NO

11. If a manager or steward is employed, complete the following:

Name: CHARLES W. ROSS Date of Birth: 3-21-53

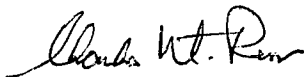

Signature and Title of Club Officer

CHARLES W. ROSS, CLUB MANAGER

Print Name and Title of Club Officer

PREMISE DIAGRAM

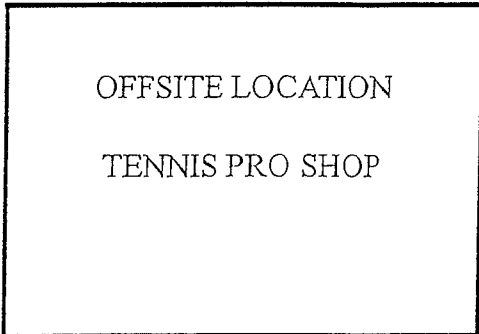
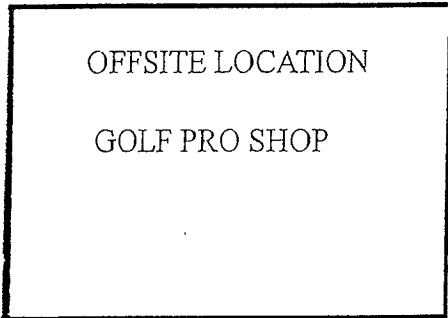
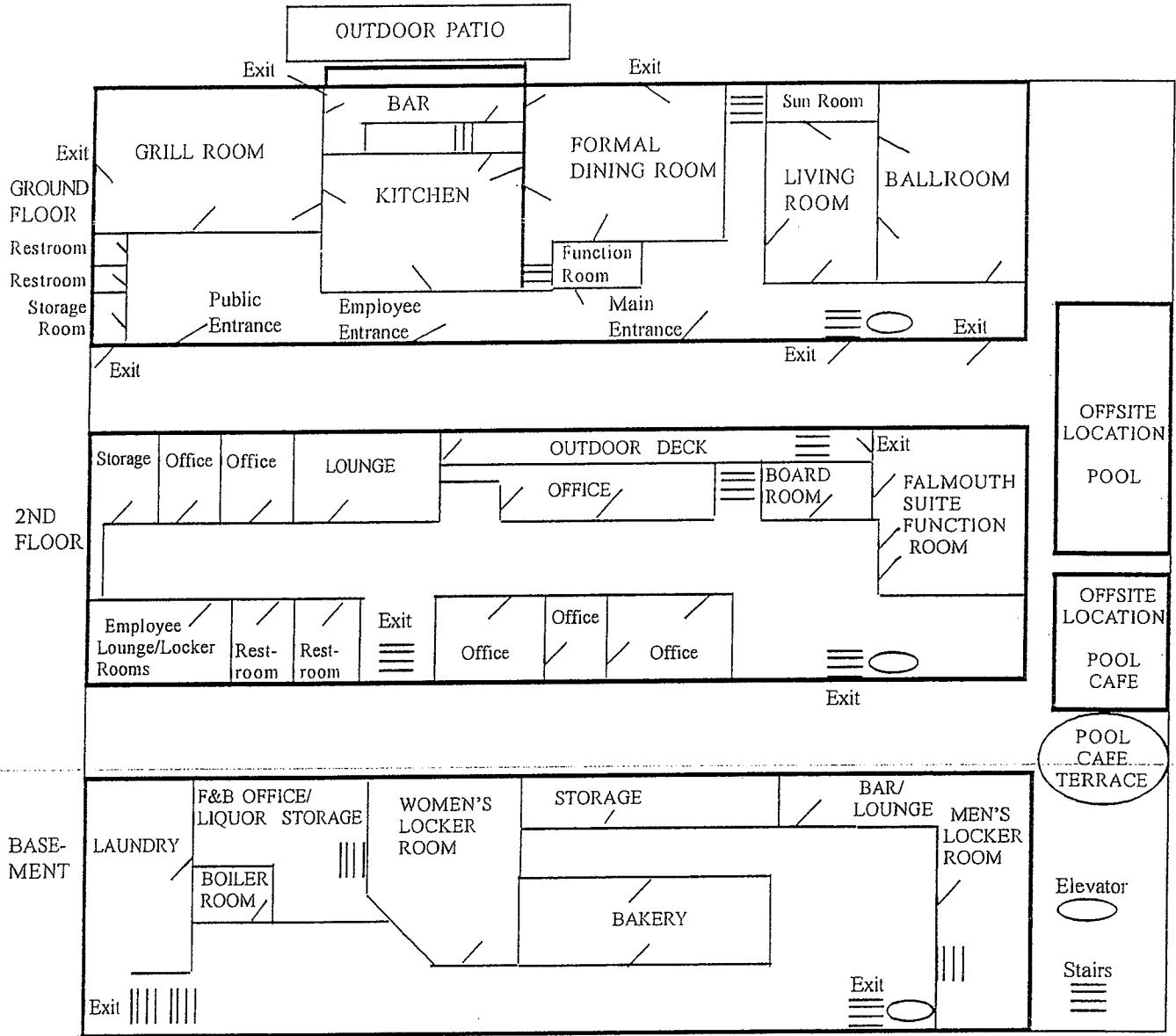

STATE OF MAINE

Dated at: _____, Maine _____ ss
City/Town (County)

On: _____
Date

The undersigned being: _____ Municipal Officers _____ County Commissioners of the
_____ City _____ Town _____ Plantation _____ Unincorporated Place of: _____, Maine

Hereby certify that we have given public notice on this application and held public hearing thereon as required by Section 653 Title 28A, Maine Revised Statutes and herby approve said application.

THIS APPROVAL EXPIRES IN 60 DAYS

NOTICE – SPECIAL ATTENTION

§ 653. Hearings; bureau review; appeal

1. **Hearing.** The municipal officers or, in the case of unincorporated places, the county commissioners of the county in which the unincorporated place is located, shall hold a public hearing for the consideration of applications for new on-premise licenses and applications for transfer of location of existing on-premise licenses. The municipal officers or county commissioners may hold a public hearing for the consideration of requests for renewal of licenses, except that when an applicant has held a license for the prior 5 years and a complaint has not been filed against the applicant within that time, the applicant may request a waiver of the hearing.

- A. The bureau shall prepare and supply application forms. [1993, c.730, §27(amd).]
- B. The municipal officers or the county commissioners, as the case may be, shall provide public notice of any hearing held under this section by causing a notice, at the applicant's prepaid expense, stating the name and place of hearing, to appear on at least 3 consecutive days before the date of hearing in a daily newspaper having general circulation in the municipality where the premises are located or one week before the date of the hearing in a weekly newspaper having general circulation in the municipality where the premises are located. [1995, c.140, §4 (amd).]
- C. If the municipal officers or the county commissioners, as the case may be, fail to take final action on an application for a new on-premise license, for transfer of the location of an existing on-premise license or for renewal of an on-premise license within 60 days of the filing of an application, the application is deemed approved and ready for action by the bureau. For purposes of this paragraph, the date of filing of the application is the date the application is received by the municipal officers or county commissioners. This paragraph applies to all applications pending before municipal officers or county commissioners as of the effective date of this paragraph as well as all applications filed on or after the effective date of this paragraph. This paragraph applies to an existing on-premise license that has been extended pending renewal. The municipal officers or the county commissioners shall take final action on an on-premise license that has been extended pending renewal with 120 days of the filing of the application. [1999, c589, §1 (amd).]

2. **Findings.** In granting or denying an application, the municipal officers or the county commissioners shall indicate the reasons for their decision and provide a copy to the applicant. A license may be denied on one or more of the following grounds:

- A. Conviction of the applicant of any Class A, Class B or Class c crime: [1987, c45, Pt.A§4 (new).]
- B. Noncompliance of the licensed premises or its use with any local zoning ordinance or other land use ordinance not directly related to liquor control; [1987, c.45, Pt.A§4(new).]
- C. Conditions of record such as waste disposal violations, health or safety violation or repeated parking or traffic violations on or in the vicinity of the licensed premises and caused by persons patronizing or employed by the licensed premises or other such conditions caused by persons patronizing or employed by the licensed premises that unreasonably disturb, interfere with or affect the ability of persons or businesses residing or located in the vicinity of the licensed premises to use their property in a reasonable manner; [1993, c.730, §27 (amd).]
- D. Repeated incidents of record of breaches of the peace, disorderly conduct, vandalism or other violations of law on or in the vicinity of the licensed premises and caused by persons patronizing or employed by the licensed premises; [1989, c.592,§3 (amd).]
- E. A violation of any provision of this Title; and [1989, c.592, §3 (amd).]
- F. A determination by the municipal officers or county commissioners that the purpose of the application is to circumvent the provisions of section 601. [1989, c.592, §4 (new).]

[1993, c730, §27 (amd).]

3. **Appeal to bureau.** Any applicant aggrieved by the decision of the municipal officers or county commissioners under this section may appeal to the bureau within 15 days of the receipt of the written decision of the municipal officers or county commissioners. The bureau shall hold a public hearing in the city, town or unincorporated place where the premises are situated. In acting on such an appeal, the bureau may consider all licensure requirements and findings referred to in subsection 2.

A. [1993, c.730, §27 (rp).]

4. **No license to person who moved to obtain a license. (REPEALED)**

5. **(TEXT EFFECTIVE 3/15/01) Appeal to District Court.** Any person or governmental entity aggrieved by a bureau decision under this section may appeal the decision to the District Court within 30 days of receUpon resolution of the appeal, if an applicant's license renewal is denied, the bureau shall refund the applicant the prorated amount of the unused license fee.