

# GENERAL NOTES

- OWNER: PETER KENNEDY, 23 WHITNEY RD, FALMOUTH, ME.
- ENGINEER: PINKHAM & GREER CONSULTING ENGINEERS, FALMOUTH, MAINE.
- TOPOGRAPHIC AND BOUNDARY INFORMATION TAKEN FROM "PLAN DEPICTING VIEW EASEMENT ON CARROLL STREET, FALMOUTH, MAINE MADE FOR: PETER KENNEDY OWNER OF RECORD: KAREN KENNEDY 18 CARROLL STREET, FALMOUTH, MAINE" BY OWEN HASKELL, INC PROFESSIONAL SURVEYORS 390 ROUTE ONE, FALMOUTH, MAINE. PLAN DATED DECEMBER 01, 2008.
- ZONE: RESIDENTIAL A
- TAX MAPS  
KENNEDY: MAP U02/LOT 004-B, TOWN OF FALMOUTH: MAP U02/LOT 003.
- ALL CONSTRUCTION AND SITE ALTERATIONS SHALL BE DONE IN ACCORDANCE WITH THE "MAINE EROSION AND SEDIMENT CONTROL BMPs" PUBLISHED BY THE BUREAU OF LAND AND WATER QUALITY, MAINE DEPARTMENT OF ENVIRONMENTAL PROTECTION, LATEST EDITION, MARCH 2008.

# LEGEND

- EXISTING**
- PROPERTY LINE
  - ABUTTERS PROPERTY CONTOURS
  - MONUMENT
  - CAPPED IRON ROD SET
  - IRON PIPE FOUND
  - SEWER MANHOLE
  - TREELINE
  - DECIDUOUS TREE
  - CONIFEROUS TREE
- PROPOSED**
- EASEMENT
  - SANITARY SEWER

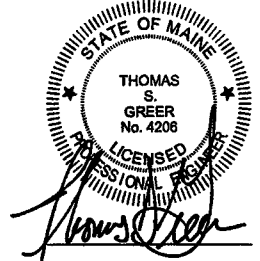
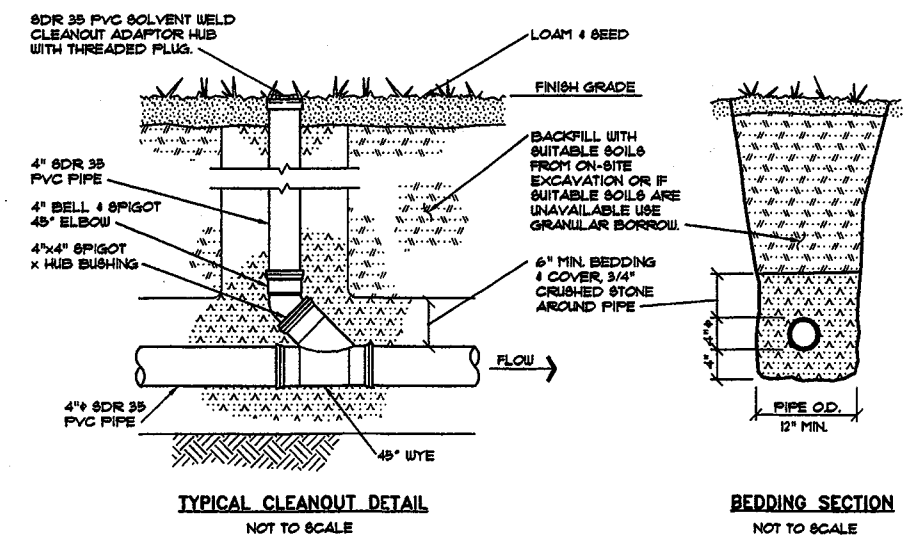
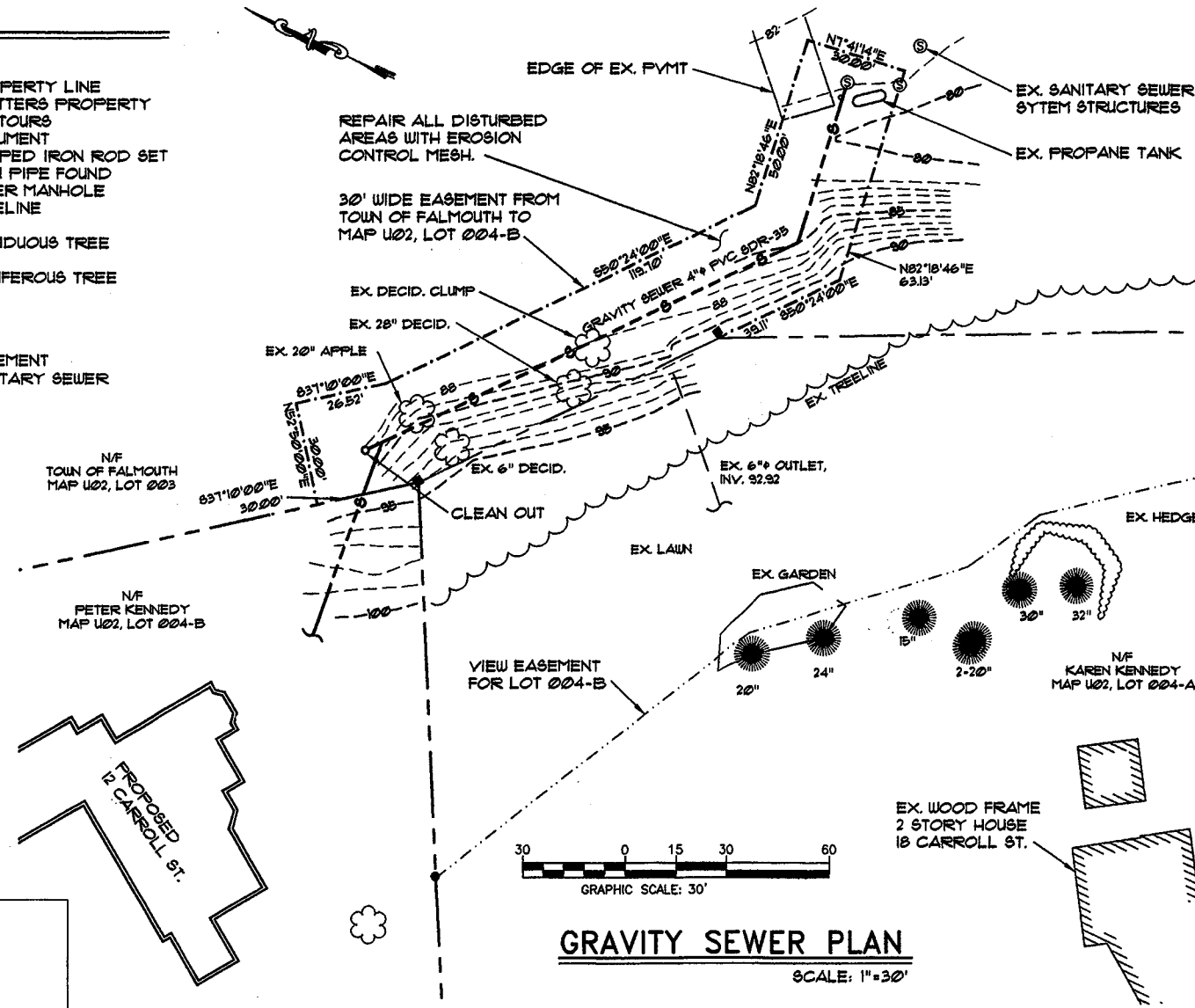
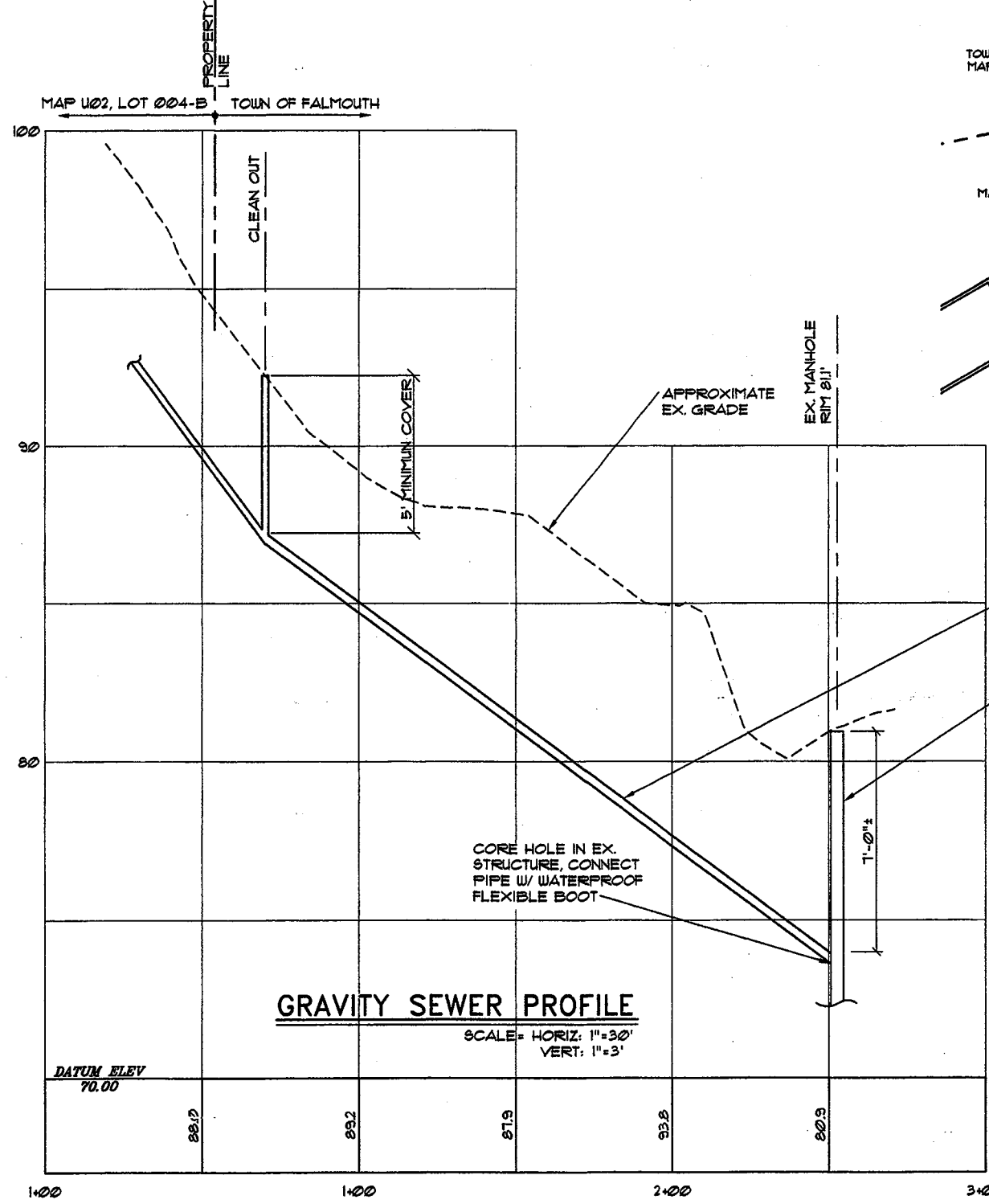

**PETER & KAREN KENNEDY**  
12 CARROLL STREET  
GRAVITY SEWER PLAN & PROFILE

SCALE: AS SHOWN  
DATE: AUGUST 27, 2009  
DESG BY: TSG  
PROJECT: 08101

**PINKHAM & GREER**  
CONSULTING ENGINEERS

**C1**