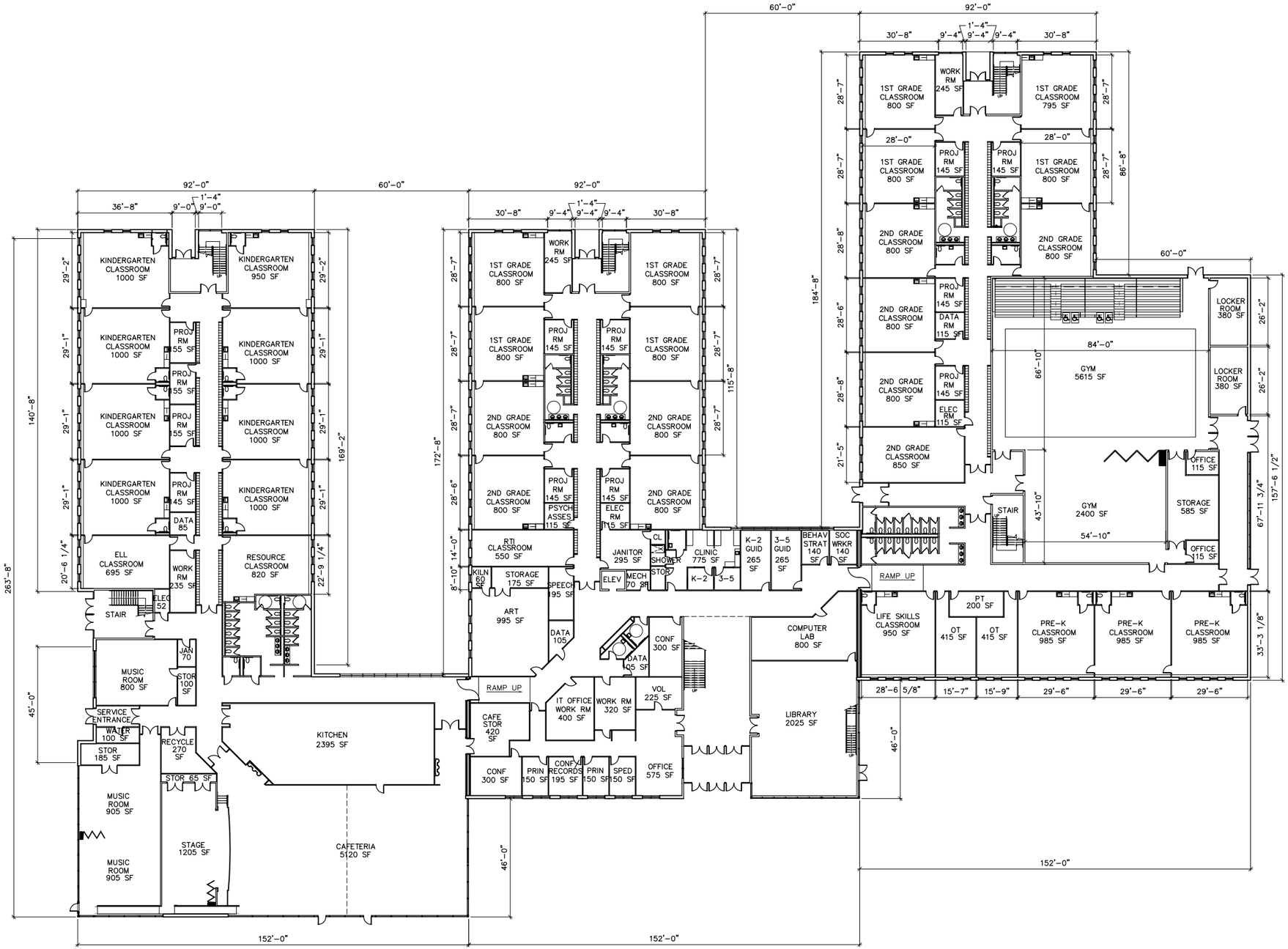

ELEMENTARY SCHOOL PROJECT

FIRST FLOOR PLAN

Falmouth, Maine

JULY 10, 2008

OAK POINT ASSOCIATES

ARCHITECTURE ■ ENGINEERING ■ PLANNING

22 Jul, 2008 – 4:27pm
C:\dfile\20702.01-p-fpblk.dwg