



Martha's Vineyard Land Bank Commission

December 14, 2017

Dear Neighbor,

The Chilmark town advisory board of the Martha's Vineyard land bank will hold a public hearing on a draft management plan for Middle Line Woods Preserve located in Chilmark, Massachusetts. The hearing will take place at the Chilmark Town Hall, Chilmark on Thursday, January 4th, 2017 at 4:30 pm.

A Management Planning Map of the preserve is included on the back of this letter.

If you wish to peruse a copy of the draft management plan prior to the hearing one is available on our website at mvlandbank.com.

We welcome your comments at the hearing or in writing if you are not able to attend. Please address written comments to myself and send them to P.O. Box 2057, Edgartown, MA 02539 or e-mail them to mvlandbank@yahoo.com (subject line: Middle Line Woods Preserve).

Sincerely,

A handwritten signature in cursive script that reads "Julie Russell".

Julie Russell

Staff Ecologist

DEC 21 2017

Middle Line Woods Preserve
Chilmark, Massachusetts - 54.3 acres
Proposed Project Map

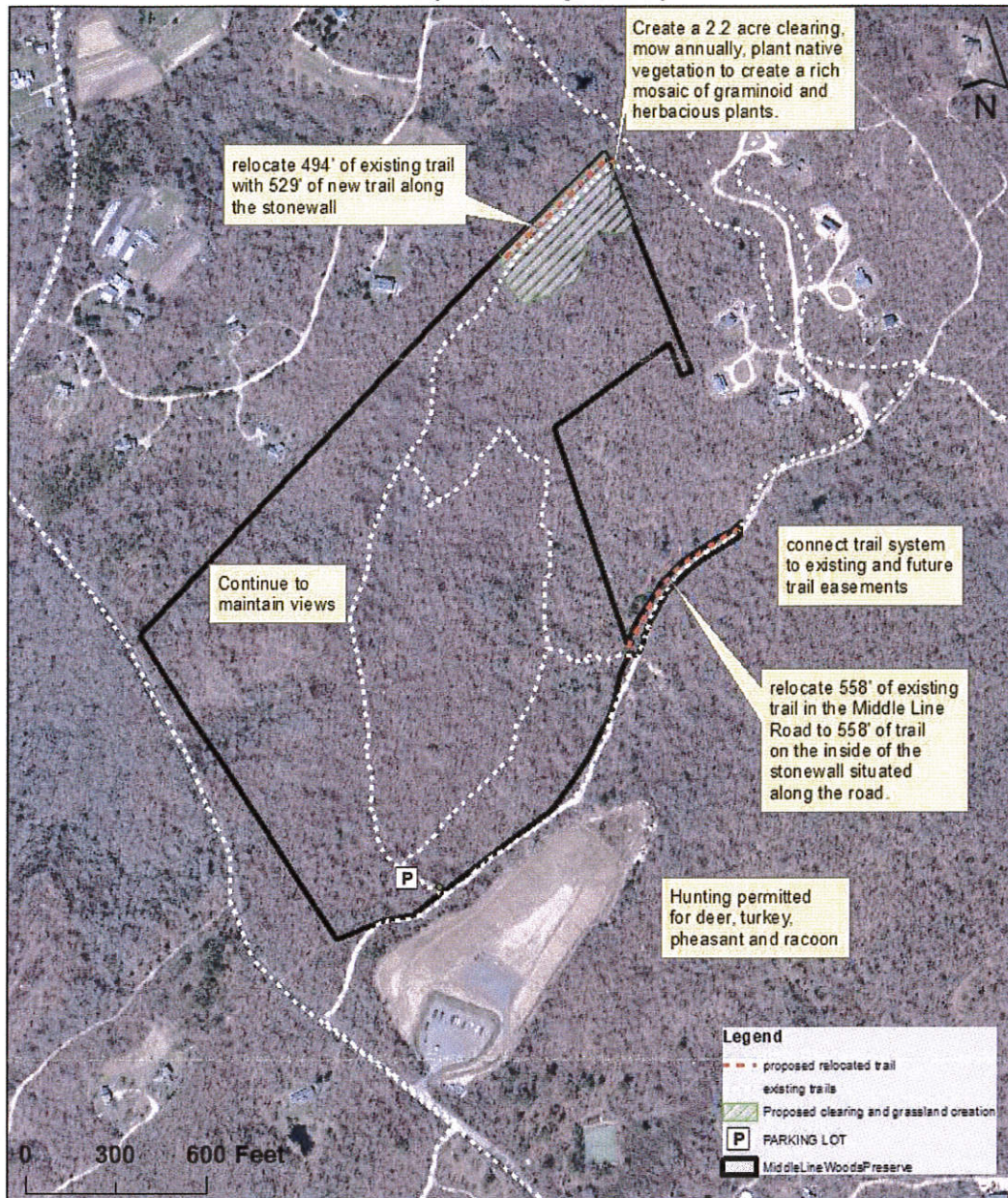

Map created by J.Russell 10/20/2017

Source: Office of Geographic and Environmental Information (MassGIS) Commonwealth of Massachusetts Executive Office of Environmental Affairs: Aerial USGS Ortho Imagery 2014, NHESP Habitat Maps 2017, USGS Topographic Quadrangle Images 1978; Martha's Vineyard Commission (MVC): Parcel Town Assessors 2017, Soil, Watersheds. Coordinate Reference: State Plant, Mass Mainland, Meters, NAD 83. Note: Map prepared by the Martha's Vineyard Land Bank for planning purposes only. The land bank is not responsible for end-users interpretation of the map.