

**LOCUS MAP**  
SCALE: 1"=1500' +/-

**ZONING DISTRICT**  
RA-RESIDENCE-AGRICULTURAL

**NOTE**

THE PURPOSE OF THIS PLAN IS TO  
REDEFINE LOTS 20 & 21 AS SHOWN ON THE  
REFERENCED PLAN.

**REFERENCE DEEDS**  
1. DEED BOOK 34257 PAGE 540

**ASSESSOR'S REFERENCE**  
MAP 31 BLOCK 02 LOT 05

**REFERENCE PLANS**

1. PLAN RECORDED AT THE SOUTH  
ESSEX REGISTRY OF DEEDS IN PLAN  
BOOK 112 PLAN 57.

FOR REGISTRY USE ONLY

I CERTIFY THAT THIS PLAN COMPARES TO  
THE RULES AND REGULATIONS OF THE  
REGISTER OF DEEDS.

DATE \_\_\_\_\_

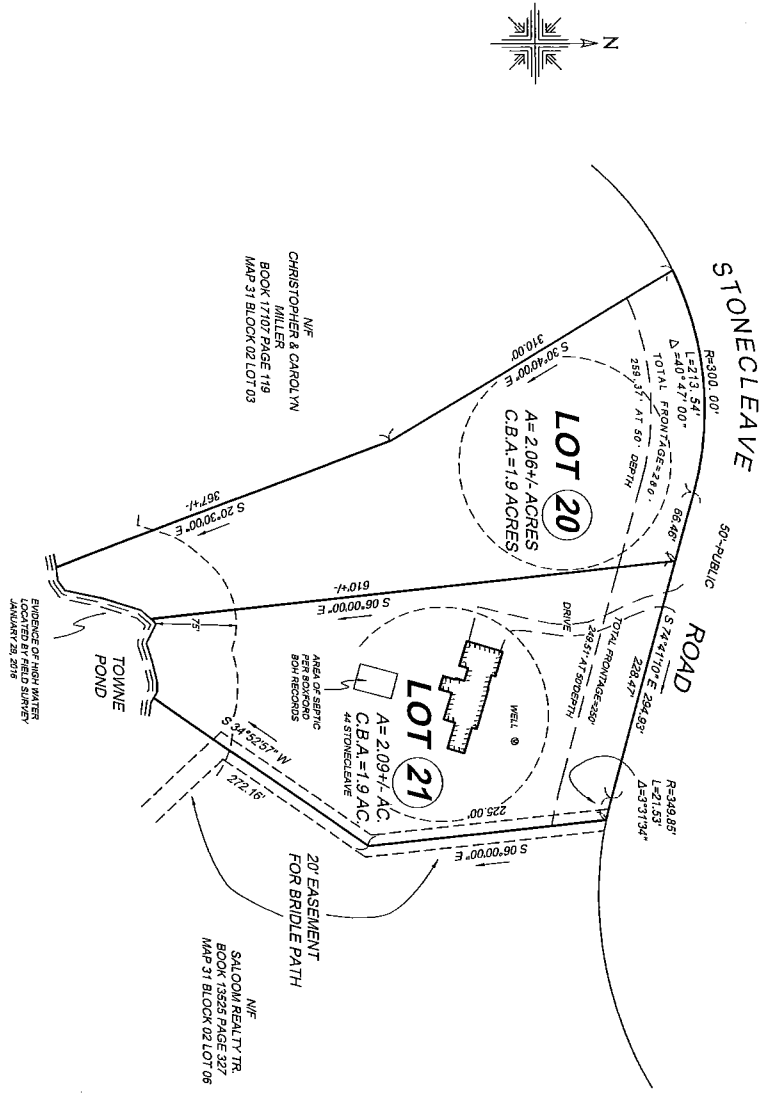

**LOT SHAPE**  
LOT 20 2.06 AC./3.25 AC.=61%  
LOT 21 2.09 AC./2.40 AC.=87%

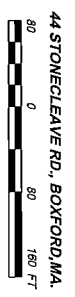
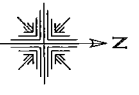

DATE: 1/12/16 REV: 2/1/16 SCALE: 1"=80'

PREPARED FOR  
**THOMAS W. & ELIZABETH D. SPENCE**  
LOCATED IN  
**BOXFORD, MA.**

**PLAN OF LAND**

APPROVAL UNDER THE SUBDIVISION  
CONTROL LAW NOT REQUIRED  
M.G.L. CHAPT. 41 SEC. 81P

BOXFORD PLANNING BOARD

\_\_\_\_\_  
\_\_\_\_\_  
\_\_\_\_\_  
\_\_\_\_\_  
DATE: \_\_\_\_\_



**PROFESSIONAL ENGINEERS & LAND SURVEYORS**  
**CHRISTIANSEN & SERGI, INC.**  
160 SUMNER STREET, HAVERHILL, MASSACHUSETTS 01830  
WWW.CSI-ENGR.COM TEL. 978-373-0310 FAX. 978-372-3860