

BENCHMARK:
SPIKE FOUND 0.9' UP IN
UTIL. POLE 2647/29/22
E.L. 106.98 NGVD, 1929

BENCHMARK:
SPIKE FOUND 0.7' UP IN
UTIL. POLE 3057/29/20
E.L. 124.29 NGVD, 1929

WILLOW ROAD (PUBLIC - 1931 ESSEX COUNTY LAYOUT - 50' WIDE)

WHITTER TERRACE

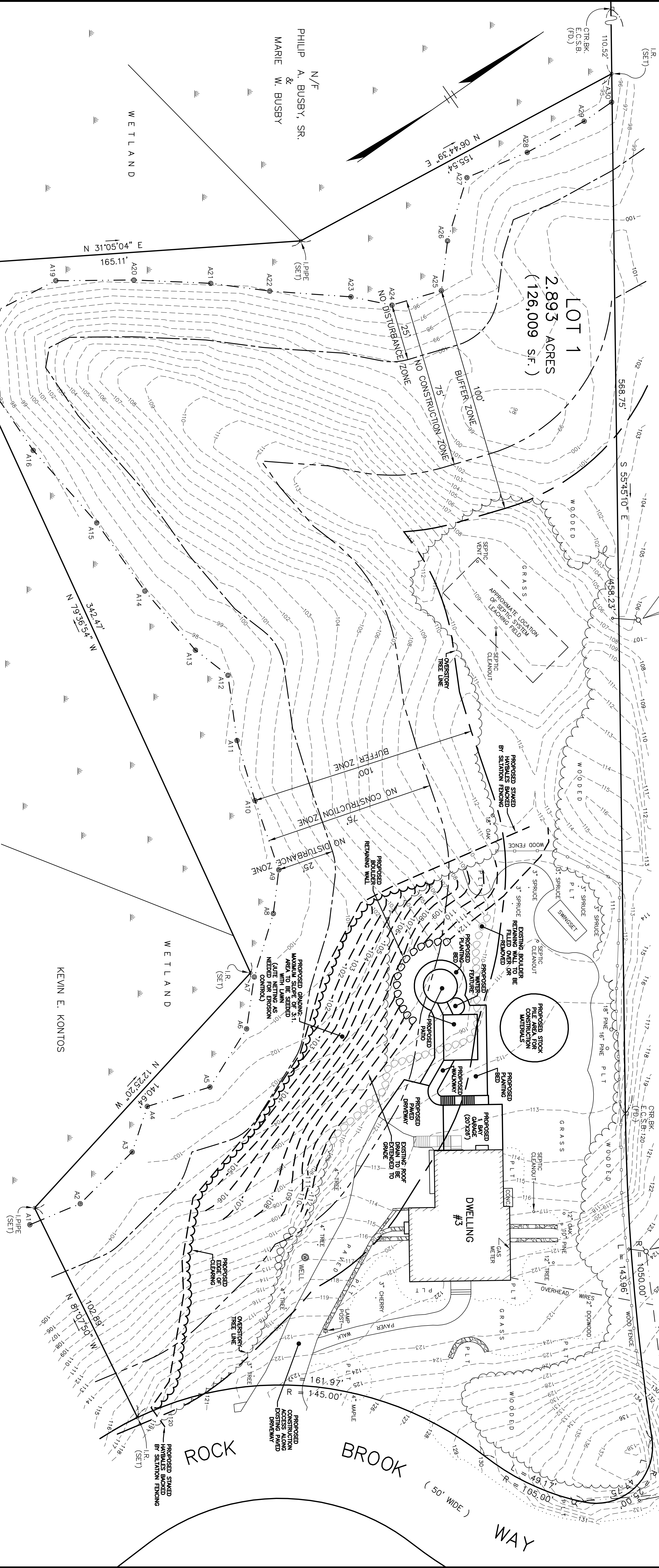

N/F
PHILIP A. BUSBY, SR.
&
MARIE W. BUSBY

- LEGEND & SYMBOLS**
- RETAINING WALL
 - UTILITY POLE
 - CABLE ANCHOR
 - CENTER BACK
 - ESSEX COUNTY STONE BOUND
 - IRON PIPE
 - IRON ROD
 - FOUND

NOTES:

- UNDERGROUND UTILITIES WERE NOT MARKED AT THE TIME OF THIS SURVEY. AN INVESTIGATION OF UNDERGROUND UTILITIES HAS NOT BEEN CONDUCTED BY DONHOE SURVEY, INC.
- PROPOSED PATIO & WALKWAY TO BE BUILT FLUSH WITH PROPOSED GRADING UTILIZING STONE/HARDSCAPE MATERIALS.

- OVERSTORY TREE AREA:
PRE-DEVELOPMENT = 1.02± Acres
POST-DEVELOPMENT = 0.83± Acres
POST-DEVELOPMENT % LOST = 16.7±%

REFERENCES:

- DEED - BK. 27765 PG. 507
- PLAN - PL. BK. 410 PL. 28

WETLAND FLAGGING:

RIMMER ENVIRONMENTAL CONSULTING, LLC.
JUNE 16, 2017

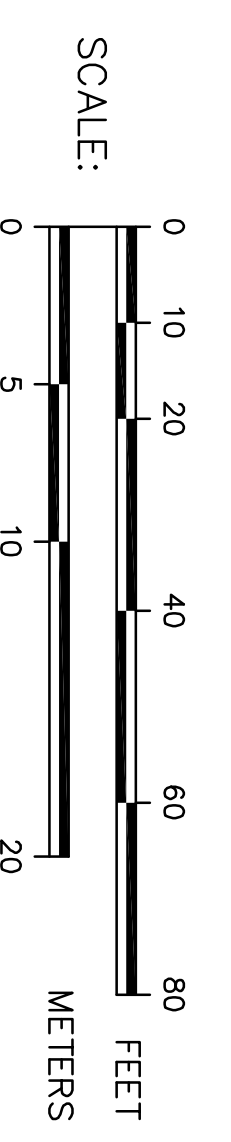

PROPOSED PLAN
3 ROCK BROOK WAY
BOXFORD, MA

PROPERTY OF
JOSEPH ALBERTA & KIMBERLY JACKSON ALBERTA
AUGUST 22, 2017
DONHOE SURVEY, INC.
363 BOSTON ST. TOPSFIELD, MA
(978) 887-6161