

VERTICAL DATUM: N.A.V.D. 1988

WETLAND DELINEATION: GREGORY HOCHMUTH
(JULY 27, 2017)

FEMA: MAP NO. 25009C0261F - ZONE A
(JULY 3, 2012)

ANTHONY C. & LESLIE ANN
DINANNO
MAP 25 BLOCK 3 LOT 24.1

JAMES L. & LISA L.
ANDRIOTAKIS
MAP 25 BLOCK 3 LOT 29

JOHN E. JONES
MAP 25 BLOCK 1 LOT 2

TOWN OF BOXFORD
MAP 25 BLOCK 1 LOT 1
BK. 10620 PG. 573

LEGEND

- A1 WETLAND FLAG (TYPICAL)
- MA1 RIVER FLAG (TYPICAL)

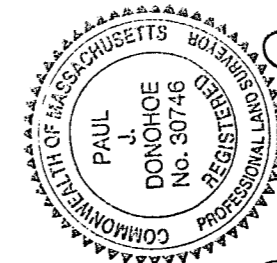
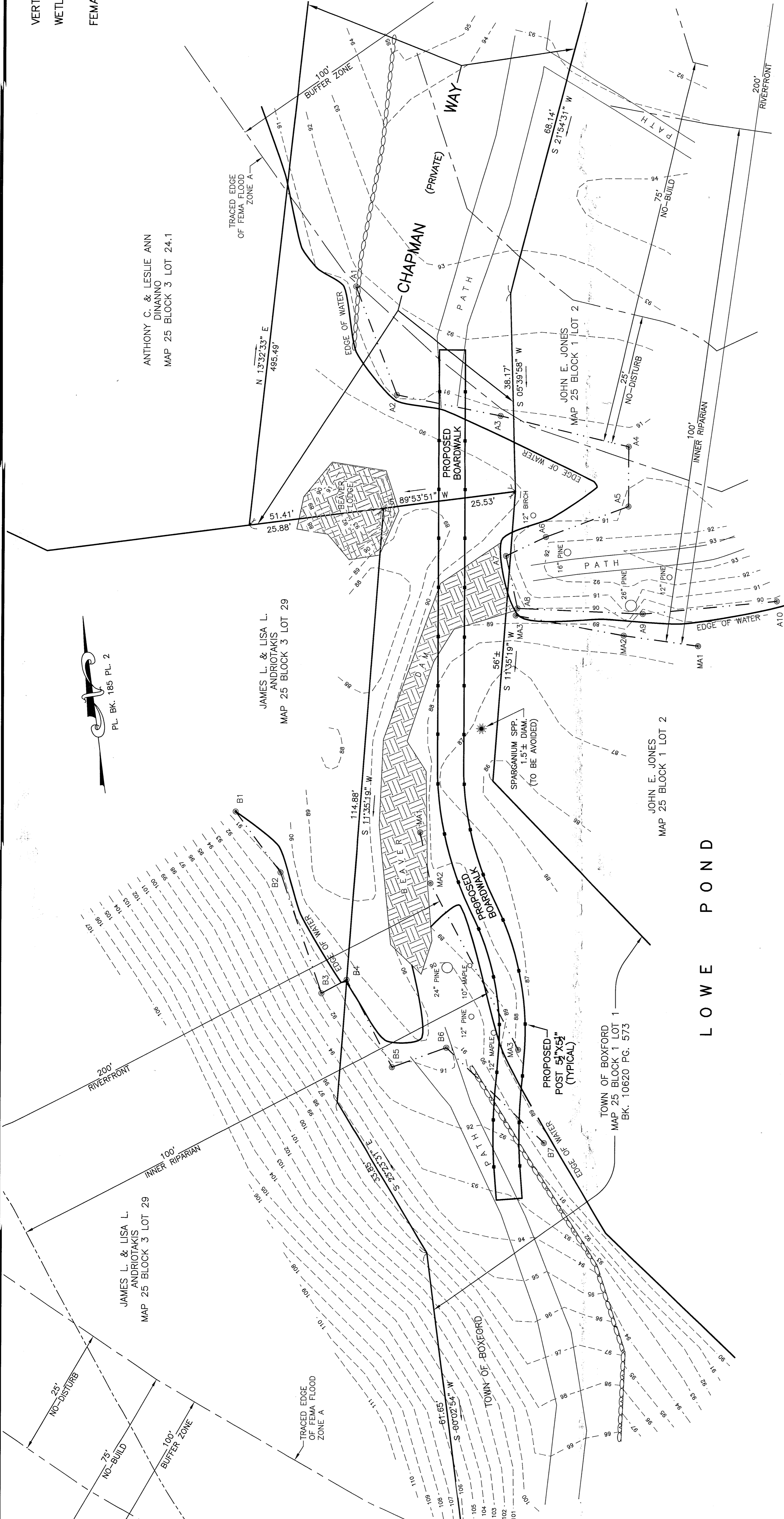

Paul Donohoe
10/15/17

SITE PLAN
IN
BOXFORD, MA
PREPARED FOR
TOWN OF BOXFORD
SCALE: 1" = 10'
OCTOBER 5, 2017
DONOHOE SURVEY, INC.
363 BOSTON ST.
TOPSFIELD, MA
(978) 887-6161

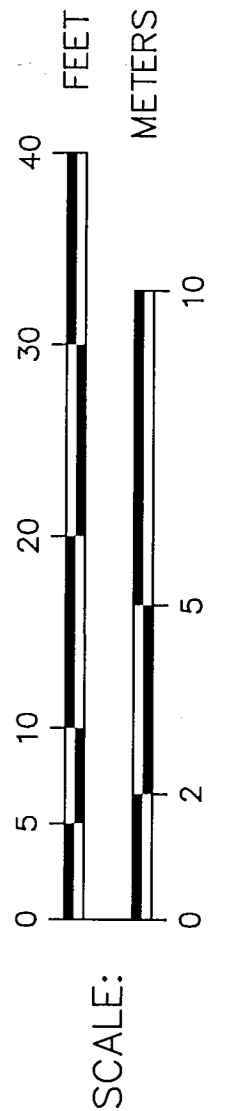

- RIVERFRONT CALCULATIONS:**
- RIVERFRONT AREA WITHIN CHAPMAN WAY (NORTH SIDE OF POND): 13,000± S.F.
 - PROPOSED ALTERATION: 1 S.F. (0%)
 - RIVERFRONT AREA ON TOWN LAND (SOUTH SIDE OF POND): 18,000± S.F.
 - PROPOSED ALTERATION: 2 S.F. (0%)

- NOTES:**
- UNDERGROUND UTILITIES WERE NOT MARKED AT THE TIME OF THIS SURVEY. AN INVESTIGATION OF UNDERGROUND UTILITIES HAS NOT BEEN CONDUCTED BY DONOHOE SURVEY, INC.
 - NO OVERSTORY TREES ARE PROPOSED TO BE REMOVED.
 - THE BOARDWALK (830± S.F.) WILL BE SUPPORTED BY (34) 5 1/2" x 5 1/2" WOOD POSTS.