

EROSION CONTROL MEASURES

1. SILT BARRIER TO BE INSTALLED IN ACCORDANCE WITH THIS PLAN PRIOR TO THE BEGINNING OF CONSTRUCTION.
2. ALL DISTURBED AREAS ARE TO BE LOAMED AND SEEDED OR COVERED WITH OTHER SUITABLE GROUND COVER UPON COMPLETION OF CONSTRUCTION.
3. SILT BARRIER IS TO REMAIN IN PLACE UNTIL VIGOROUS GROUND COVER HAS BEEN ESTABLISHED.
4. ALL EROSION CONTROL MEASURES SHALL BE MAINTAINED ON A WEEKLY BASIS AND ANY DEBRIS AND/OR SEDIMENT SHALL BE REMOVED FROM THE SITE.
5. ADDITIONAL SILTATION MEASURES SHALL BE ON-SITE TO REPLACE ANY AREAS DISTURBED OR REQUIRING REPAIR DURING CONSTRUCTION.

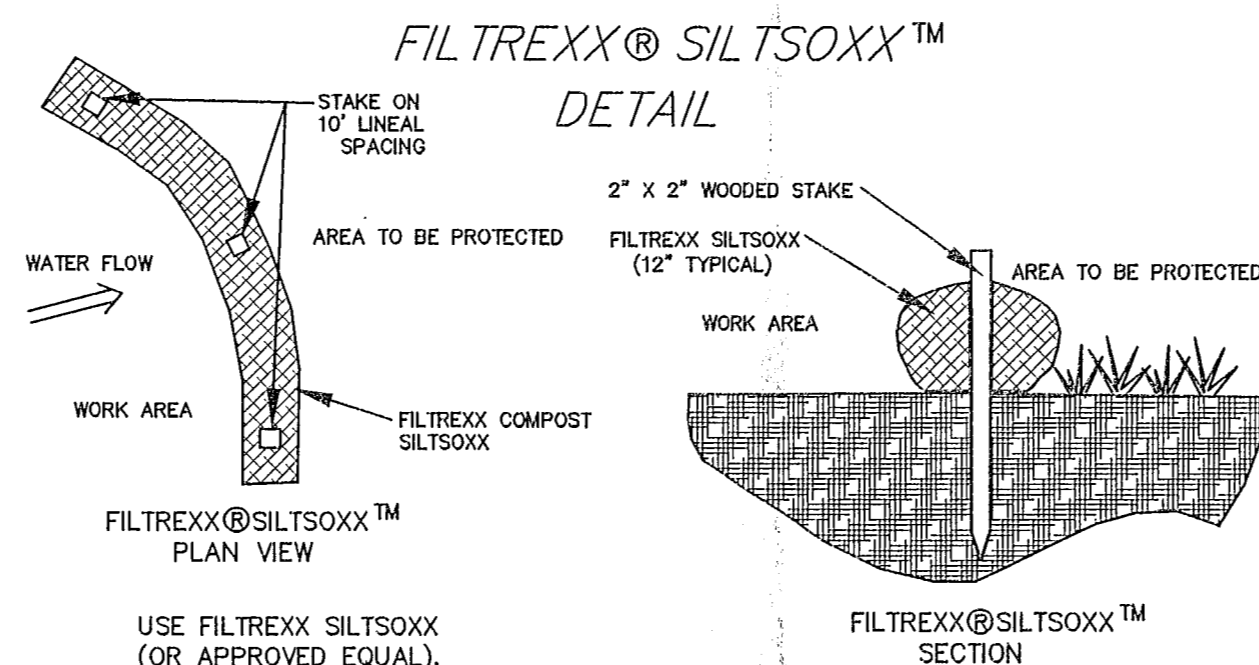

USE FILTREXX SILT SOXX (OR APPROVED EQUAL), AVAILABLE THROUGH PROBARK, INC. PHONE: 978-352-7543 WEBSITE: WWW.PROBARK.COM

SILTATION BARRIER
N.T.S.

- NOTES:
1. ALL MATERIALS TO MEET FILTREXX SPECIFICATIONS.
 2. SILT SOXX COMPOST/SOIL/BROOK/SID/FILL TO MEET APPLICATION REQUIREMENTS.
 3. SILT SOXX DEPOSITED IS FOR MINIMUM SLOPES. GREATER SLOPES MAY REQUIRE LARGER SOCKS PER ENGINEER.
 4. COMPOST MATERIAL TO BE DISPersed ON SITE, AS DETERMINED BY ENGINEER.

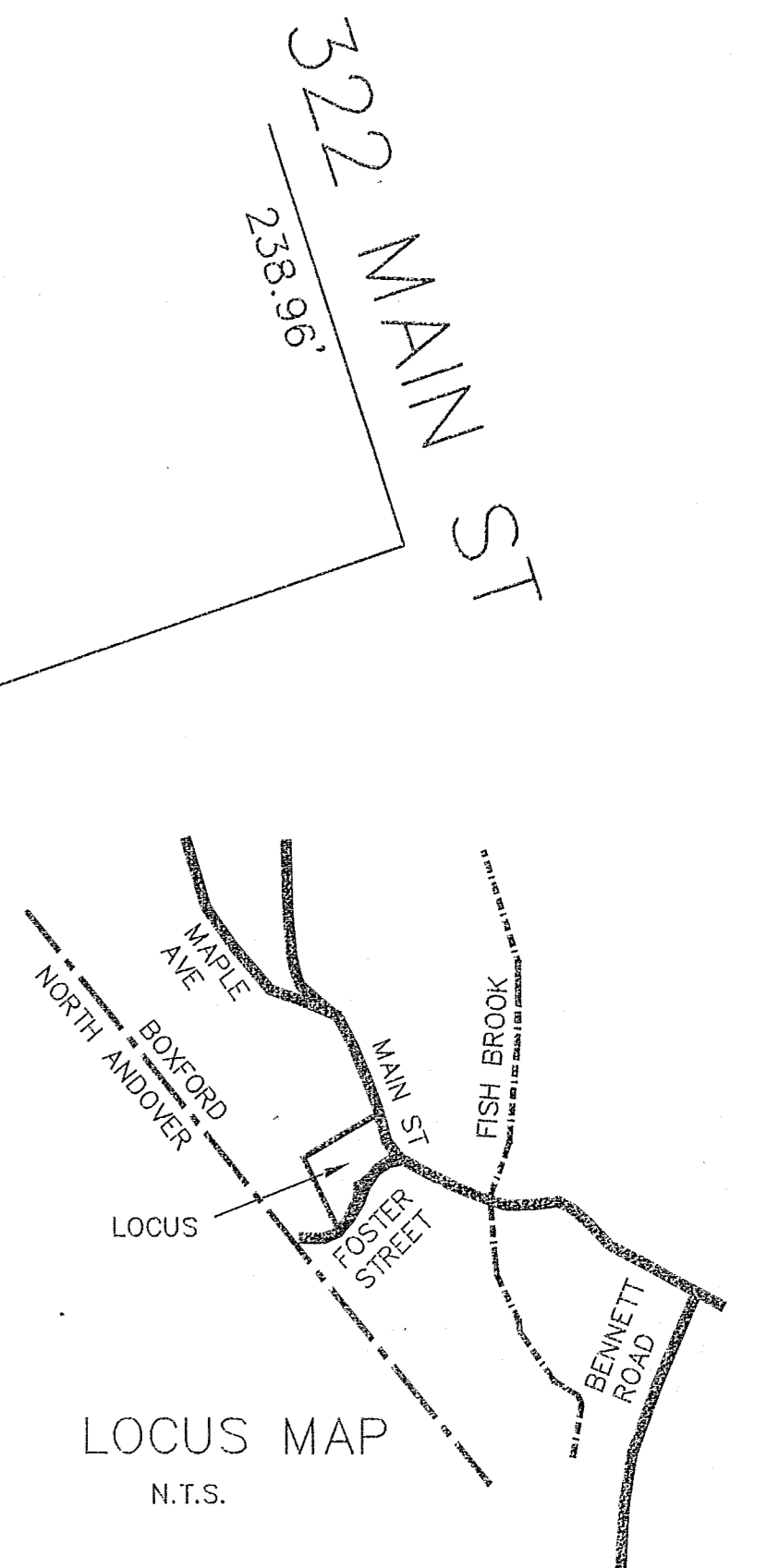
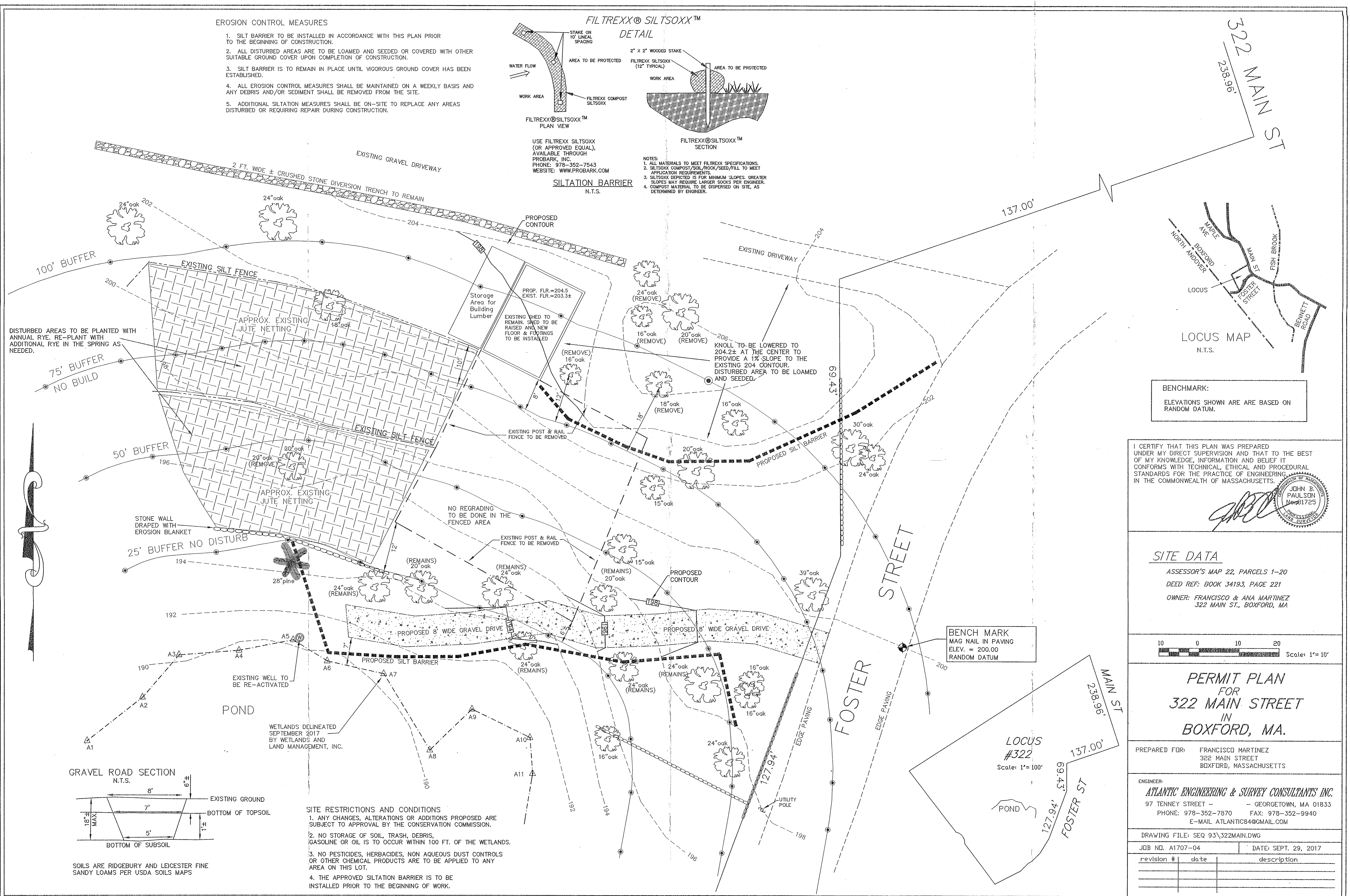

BENCHMARK:
ELEVATIONS SHOWN ARE BASED ON
RANDOM DATUM.

I CERTIFY THAT THIS PLAN WAS PREPARED UNDER MY DIRECT SUPERVISION AND THAT TO THE BEST OF MY KNOWLEDGE, INFORMATION AND BELIEF IT CONFORMS WITH TECHNICAL, ETHICAL AND PROCEDURAL STANDARDS FOR THE PRACTICE OF ENGINEERING IN THE COMMONWEALTH OF MASSACHUSETTS.

JOHN B. PAULSON
Professional Engineer
No. 81725

SITE DATA
ASSESSOR'S MAP 22, PARCELS 1-20
DEED REF: BOOK 34193, PAGE 221
OWNER: FRANCISCO & ANA MARTINEZ
322 MAIN ST., BOXFORD, MA

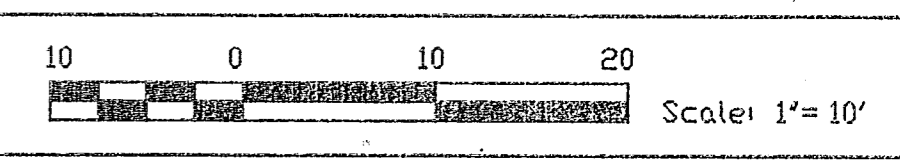

PERMIT PLAN FOR 322 MAIN STREET IN BOXFORD, MA.

PREPARED FOR: FRANCISCO MARTINEZ
322 MAIN STREET
BOXFORD, MASSACHUSETTS

ENGINEER:
ATLANTIC ENGINEERING & SURVEY CONSULTANTS INC.
97 TENNEY STREET - GEORGETOWN, MA 01833
PHONE: 978-352-7870 FAX: 978-352-9940
E-MAIL: ATLANTIC84@GMAIL.COM

DRAWING FILE: SEQ 93\322MAIN.DWG	
JOB NO. A1707-04	DATE: SEPT. 29, 2017
revision #	date description

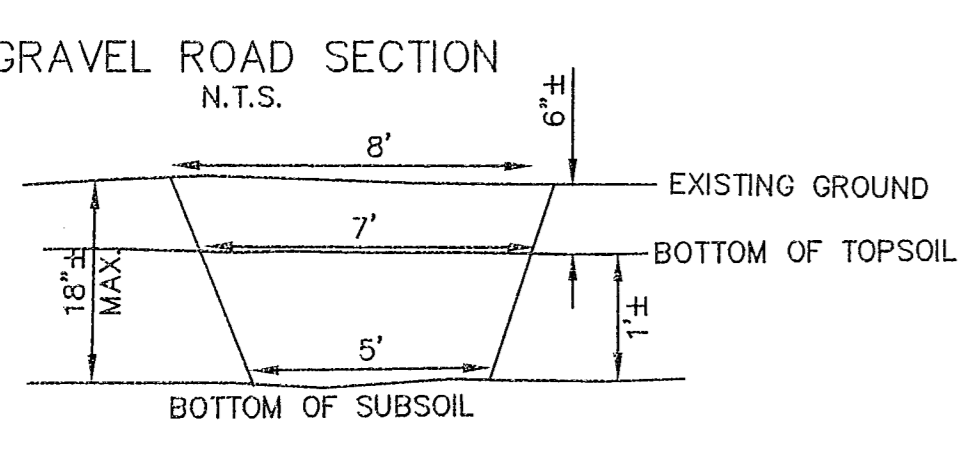

- SITE RESTRICTIONS AND CONDITIONS**
1. ANY CHANGES, ALTERATIONS OR ADDITIONS PROPOSED ARE SUBJECT TO APPROVAL BY THE CONSERVATION COMMISSION.
 2. NO STORAGE OF SOIL, TRASH, DEBRIS, GASOLINE OR OIL IS TO OCCUR WITHIN 100 FT. OF THE WETLANDS.
 3. NO PESTICIDES, HERBICIDES, NON AQUEOUS DUST CONTROLS OR OTHER CHEMICAL PRODUCTS ARE TO BE APPLIED TO ANY AREA ON THIS LOT.
 4. THE APPROVED SILTATION BARRIER IS TO BE INSTALLED PRIOR TO THE BEGINNING OF WORK.

SOILS ARE RIDGEBURY AND LEICESTER FINE SANDY LOAMS PER USDA SOILS MAPS