

OWNER OF RECORD
 ROCCO & PAOLINA DIPIETRANTONIO, TRS
 17 LIVERMORE ROAD REALTY TRUST

DEED REFERENCE
 BOOK 16465 PAGE 159
PLAN REFERENCE
 LOT 4R PLAN BOOK 153 PLAN 88
 DATED MARCH 27, 1979

ADDRESS
 17 LIVERMORE ROAD BOXFORD, MA
ASSESSORS PARCEL
 MAP 33 BLOCK 2 LOT 18

2" X 2" X 36" WOODEN STAKES PLACED 10' O.C.

BLOWN/PLACED FILTER MEDIA™

WORK AREA

AREA TO BE PROTECTED

FILTREXX® SOXX™ (12" TYPICAL)

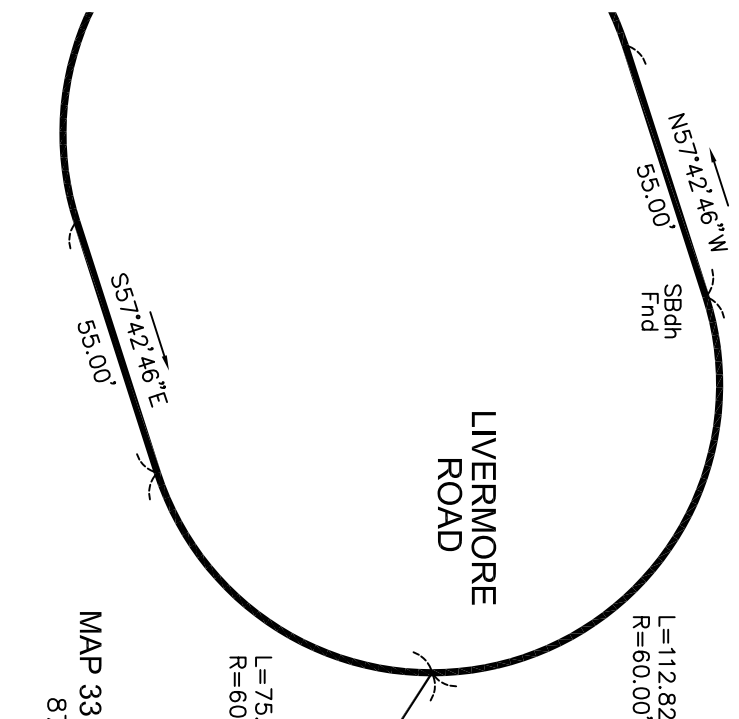
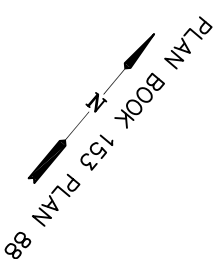
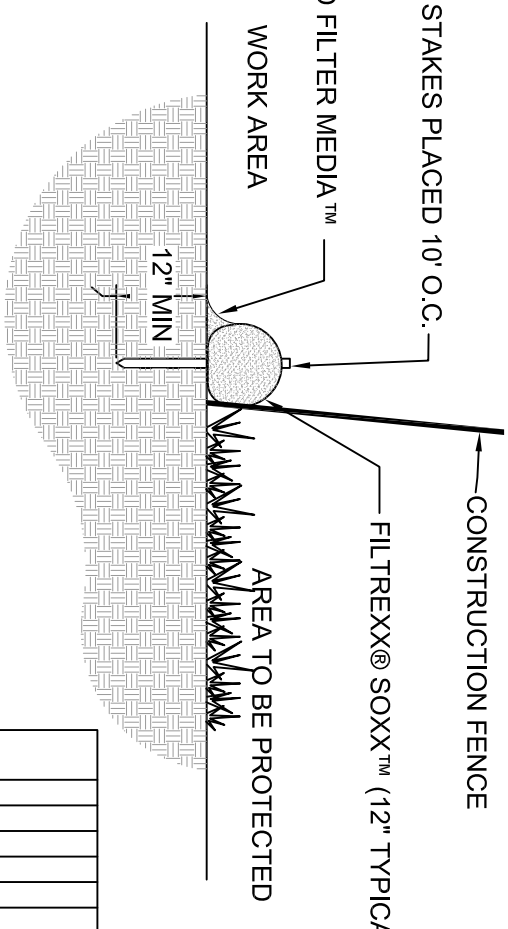

MAP 33 BLOCK 2 LOT 18
 87,319 SQ. FT.
 2.00 ACRES

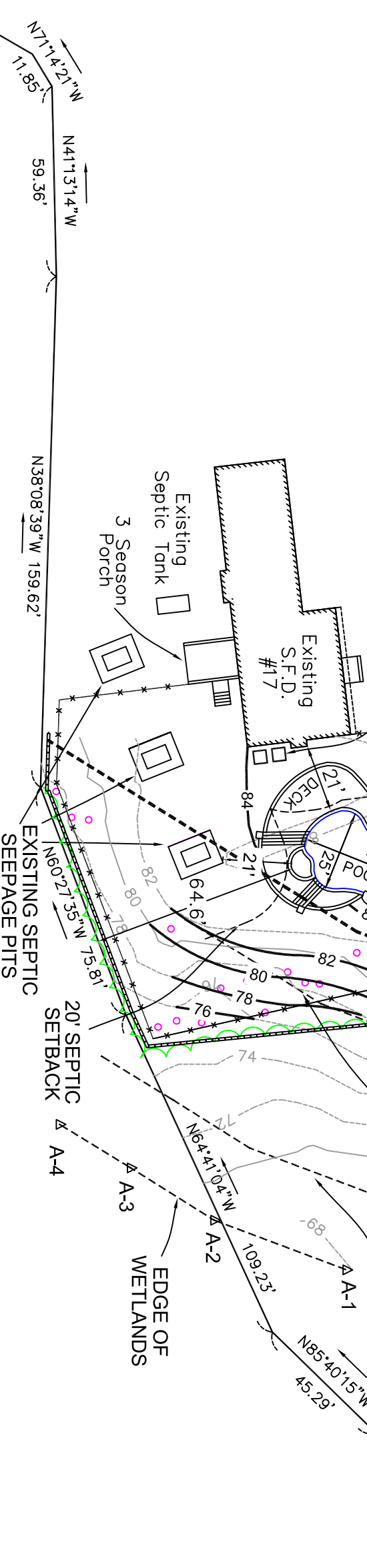

CONSTRUCTION FENCE & STAKED SOCK DETAIL

REV.	DESCRIPTION	DATE
1.	ADDED FENCE	6/20/16
2.	ADDED EROSION CONTROL	6/20/16
	STUMPS TO BE GROUND	6/20/16
	PROPOSED CONTOURS	6/28/16
CHK:		
DSG:		
DRW:		

PROPOSED POOL
 MAP 33 BLOCK 2 LOT 18
 17 LIVERMORE ROAD
 BOXFORD, MA
 PREPARED FOR:
ROCCO DIPIETRANTONIO
 17 LIVERMORE ROAD
 BOXFORD, MA

ALL STUMPS WITHIN THE LIMIT OF WORK ARE TO BE GROUND BELOW SURFACE.
 CLEARED AREA TO BE LOAMED AND SEEDED.

NOTES
 EDGE OF WETLANDS FLAGGED BY JOHN DICK WETLAND SCIENTIST
 AND LOCATED BY FIELD SURVEY.

SEPTIC LOCATION FROM PLANS OF RECORD OBTAINED FROM THE TOWN OF BOXFORD BOARD OF HEALTH.
 THIS PLAN DOES NOT DEPICT UNDERGROUND UTILITIES THAT MAY EXIST ON THE SUBJECT PROPERTY.
 DIGSAFE SHALL BE NOTIFIED PRIOR TO ANY EXCAVATIONS.

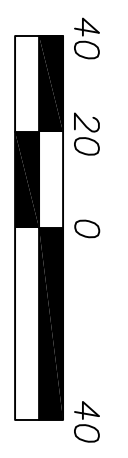
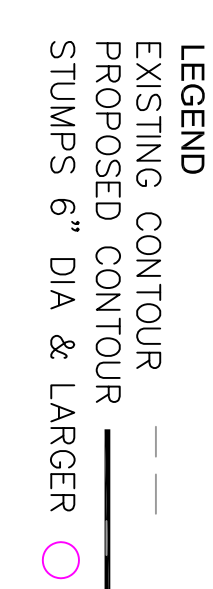

Marchionda & Associates, L.P.
 Engineering and Planning Consultants
 62 MONTVALE AVE., SUITE 1
 STONEHAM, MA 02180
 (781) 438-6121 FAX: (781) 438-9654

DATE: MAY 26, 2016
 H: \PROJECTS\549-05
 SCALE: 1"=40'