

OWNER OF RECORD

ROCCO & PAOLINA DIPIETRANTONIO, TRS
17 LIVERMORE ROAD REALTY TRUST

DEED REFERENCE

BOOK 16465 PAGE 159

PLAN REFERENCE

LOT 4R PLAN BOOK 153 PLAN 88
DATED MARCH 27, 1979

ADDRESS

17 LIVERMORE ROAD BOXFORD, MA

ASSESSORS PARCEL

MAP 33 BLOCK 2 LOT 18

2" X 2" X 36" WOODEN STAKES PLACED 10' O.C.

CONSTRUCTION FENCE

FILTREXX® SOXX™ (12" TYPICAL)

BLOWN/PLACED FILTER MEDIA™

WORK AREA

AREA TO BE PROTECTED

12" MIN

DETAIL
NTS

CONSTRUCTION FENCE & STAKED SOCK DETAIL

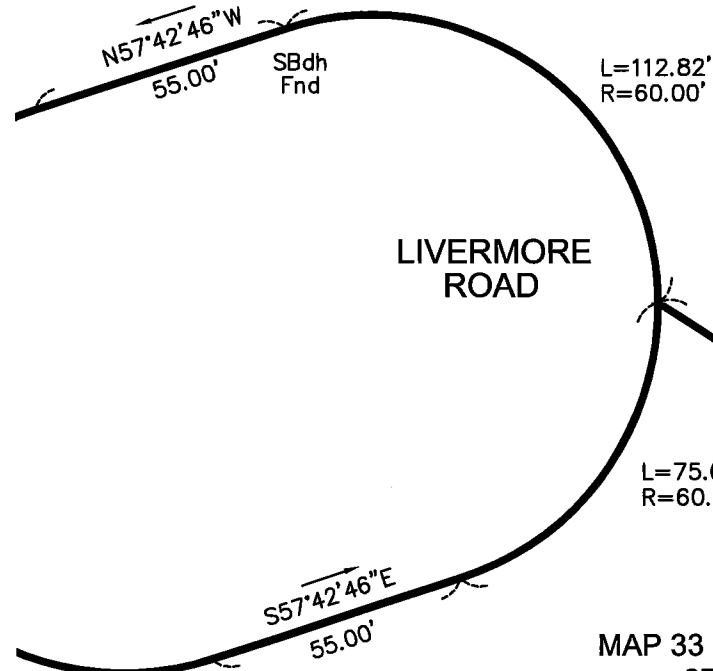

L=112.82'
R=60.00'

L=75.68'
R=60.00'

MAP 33 BLOCK 2 LOT 18
87,319 SQ. FT.
2.00 ACRES

PLAN BOOK 153 PLAN 88

100' WETLAND BUFFER

S39°55'38"E 341.51'

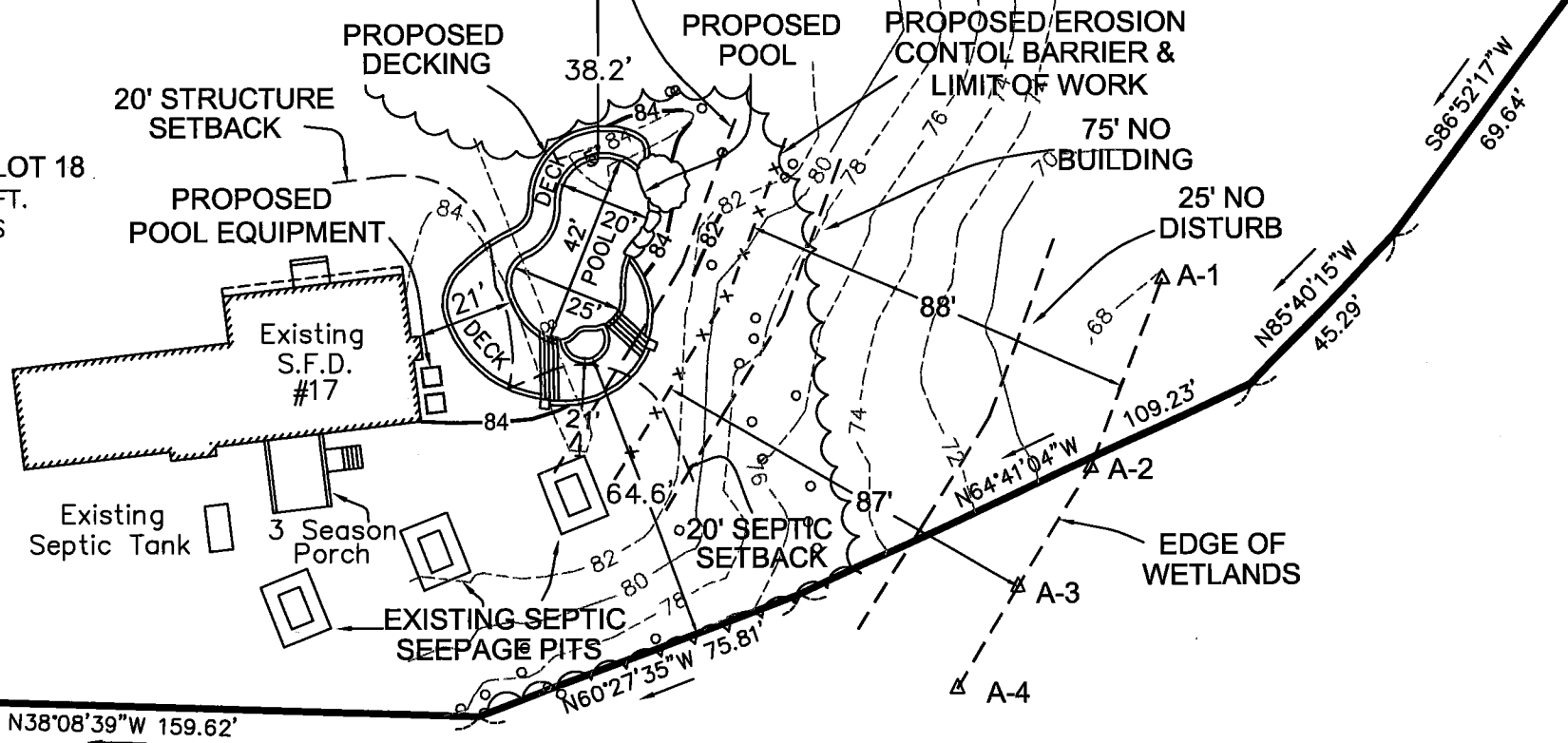

NOTES

EDGE OF WETLANDS FLAGGED BY JOHN DICK WETLAND SCIENTIST AND LOCATED BY FIELD SURVEY.

SEPTIC LOCATION FROM PLANS OF RECORD OBTAINED FROM THE TOWN OF BOXFORD BOARD OF HEALTH. THIS PLAN DOES NOT DEPICT UNDERGROUND UTILITIES THAT MAY EXIST ON THE SUBJECT PROPERTY. DIGSAFE SHALL BE NOTIFIED PRIOR TO ANY EXCAVATIONS.

LEGEND

- EXISTING CONTOUR
- PROPOSED CONTOUR
- STUMPS 6" DIA & LARGER

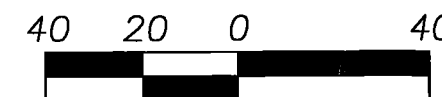

PROPOSED POOL
MAP 33 BLOCK 2 LOT 18
17 LIVERMORE ROAD
BOXFORD, MA
PREPARED FOR:
ROCCO DIPIETRANTONIO
17 LIVERMORE ROAD
BOXFORD, MA

Marchionda
& Associates, L.P.
Engineering and Planning Consultants
62 MONTVALE AVE., SUITE I
STONEHAM, MA 02180
(781) 438-6121 FAX: (781) 438-9654

DATE: MAY 26, 2016
H: \PROJECTS\549-05
SCALE: 1"=40'