

**WPA Form 1- Request for Determination of Applicability**

Massachusetts Wetlands Protection Act M.G.L. c. 131, §40

**A. General Information**

**Important:**  
When filling out forms on the computer, use only the tab key to move your cursor - do not use the return key.

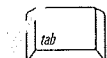

1. Applicant:

Name Geoff & Liz Buswick E-Mail Address gbuswick@comcast.net

Mailing Address 18 Anna's Way

City/Town Boxford State MA Zip Code 01921

Phone Number (978) 769-5425 Fax Number (if applicable)

2. Representative (if any):

Firm Blackdog Builders Inc.

Contact Name Michael Livingston E-Mail Address MLivingston@Blackdogbuilders.com

Mailing Address 7 Red Roof Lane

City/Town Salem State NH Zip Code 03079

Phone Number (603) 898-0868 x104 Fax Number (if applicable) (603) 898-0821

**B. Determinations**

1. I request the Boxford Cons. Com. make the following determination(s). Check any that apply:  
Conservation Commission

- a. whether the **area** depicted on plan(s) and/or map(s) referenced below is an area subject to jurisdiction of the Wetlands Protection Act.
- b. whether the **boundaries** of resource area(s) depicted on plan(s) and/or map(s) referenced below are accurately delineated.
- c. whether the **work** depicted on plan(s) referenced below is subject to the Wetlands Protection Act.
- d. whether the area and/or work depicted on plan(s) referenced below is subject to the jurisdiction of any **municipal wetlands ordinance** or **bylaw** of:

Boxford MA  
Name of Municipality

- e. whether the following **scope of alternatives** is adequate for work in the Riverfront Area as depicted on referenced plan(s).

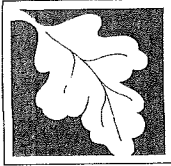

# WPA Form 1- Request for Determination of Applicability

Massachusetts Wetlands Protection Act M.G.L. c. 131, §40

## C. Project Description

1. a. Project Location (use maps and plans to identify the location of the area subject to this request):

<u>18 Anna's Way</u>	<u>Borford, MA</u>
Street Address	City/Town
<u>13</u>	<u>2/7.6</u>
Assessors Map/Plat Number	Parcel/Lot Number

- b. Area Description (use additional paper, if necessary):

Rear of house - existing deck

- c. Plan and/or Map Reference(s):

<u>Site Plan by Blackleg Builders dated 7/15/15 on file with the Borford Cons. Com</u>	Date
Title	
_____	Date
Title	
_____	Date
Title	

2. a. Work Description (use additional paper and/or provide plan(s) of work, if necessary):

Installation of sono-tubes and "bigFoot" bases as shown on plans.  
Excavation to be hand dug to the extent possible. If necessary, a  
small tractor with a backhoe attachment may be utilized to remove  
rocks not manageable by hand.

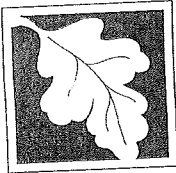

**WPA Form 1- Request for Determination of Applicability**  
Massachusetts Wetlands Protection Act M.G.L. c. 131, §40

**C. Project Description (cont.)**

b. Identify provisions of the Wetlands Protection Act or regulations which may exempt the applicant from having to file a Notice of Intent for all or part of the described work (use additional paper, if necessary).

NA

3. a. If this application is a Request for Determination of Scope of Alternatives for work in the Riverfront Area, indicate the one classification below that best describes the project.

- Single family house on a lot recorded on or before 8/1/96 NA
- Single family house on a lot recorded after 8/1/96
- Expansion of an existing structure on a lot recorded after 8/1/96
- Project, other than a single family house or public project, where the applicant owned the lot before 8/7/96
- New agriculture or aquaculture project
- Public project where funds were appropriated prior to 8/7/96
- Project on a lot shown on an approved, definitive subdivision plan where there is a recorded deed restriction limiting total alteration of the Riverfront Area for the entire subdivision
- Residential subdivision; institutional, industrial, or commercial project
- Municipal project
- District, county, state, or federal government project
- Project required to evaluate off-site alternatives in more than one municipality in an Environmental Impact Report under MEPA or in an alternatives analysis pursuant to an application for a 404 permit from the U.S. Army Corps of Engineers or 401 Water Quality Certification from the Department of Environmental Protection.

b. Provide evidence (e.g., record of date subdivision lot was recorded) supporting the classification above (use additional paper and/or attach appropriate documents, if necessary.)

NA

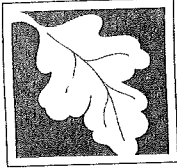

**WPA Form 1- Request for Determination of Applicability**  
Massachusetts Wetlands Protection Act M.G.L. c. 131, §40

**D. Signatures and Submittal Requirements**

I hereby certify under the penalties of perjury that the foregoing Request for Determination of Applicability and accompanying plans, documents, and supporting data are true and complete to the best of my knowledge.

I further certify that the property owner, if different from the applicant, and the appropriate DEP Regional Office were sent a complete copy of this Request (including all appropriate documentation) simultaneously with the submittal of this Request to the Conservation Commission.

Failure by the applicant to send copies in a timely manner may result in dismissal of the Request for Determination of Applicability.

Name and address of the property owner:

Geoff & Liz Buswisch  
Name  
18 Anna's Way  
Mailing Address  
Boston, MA  
City/Town  
MA 01921  
State Zip Code

Signatures:

I also understand that notification of this Request will be placed in a local newspaper at my expense in accordance with Section 10.05(3)(b)(1) of the Wetlands Protection Act regulations.

Shirakshi Bhatnagar 7.27.15  
Signature of Applicant Date  
Molly [Signature] 8/4/15  
Signature of Representative (if any) Date



# Town of Boxford Building Permit

Date: 4/1/93

Permit No. 888B-C

Fee: \$ 640

This may certify that

has permission to

situated at

Raymond Capone

CONSTRUCT FENCE

42 ANNIS WAY

5-1-93  
5-1-93

provided that the person accepting this permit shall in every respect conform to the terms of the application on file in this office, and to the provisions of the statutes of the Commonwealth and the By-Laws of the Town of Boxford and shall begin work on said building within six months from the date hereof. Any violation of any of the terms above noted is an immediate revocation of this permit.

Permit Issued:

Chas. M. Wood

Inspector of Buildings

No drywall, plaster, or insulation may be installed until rough inspections have been performed & inspectors' signatures are affixed below:

887-3270	<input type="checkbox"/> TRENCH	<u>Wm. S. Crowell</u>	PLUMBING INSPECTOR
887-3270	<input type="checkbox"/> TRENCH	<u>D.K. Wood</u>	WIRE INSPECTOR
887-3270	<input type="checkbox"/> TRENCH		GAS INSPECTOR
887-3270	<input type="checkbox"/> FOUNDATION	<u>Chas. M. Wood</u>	BUILDING INSPECTOR

No building shall be occupied until final inspections have been performed & inspectors' signatures are affixed below:

	<input type="checkbox"/> SERVICE	<u>Wm. S. Crowell</u>	PLUMBING INSPECTOR
887-8136	<input checked="" type="checkbox"/> UTS	<u>FIND OK 10/23/93</u>	WIRE INSPECTOR
887-8136	<input checked="" type="checkbox"/> FIRE DETECTOR	<u>10/23/93</u>	GAS INSPECTOR
887-8841	<input checked="" type="checkbox"/> WATER ANALYSIS	<u>10/26/93</u>	FIRE INSPECTOR
	<input checked="" type="checkbox"/> HEALTH AGENT		BUILDING INSPECTOR

Post This Permit on the Jobsite in a Conspicuous Place

1. Driveway Side

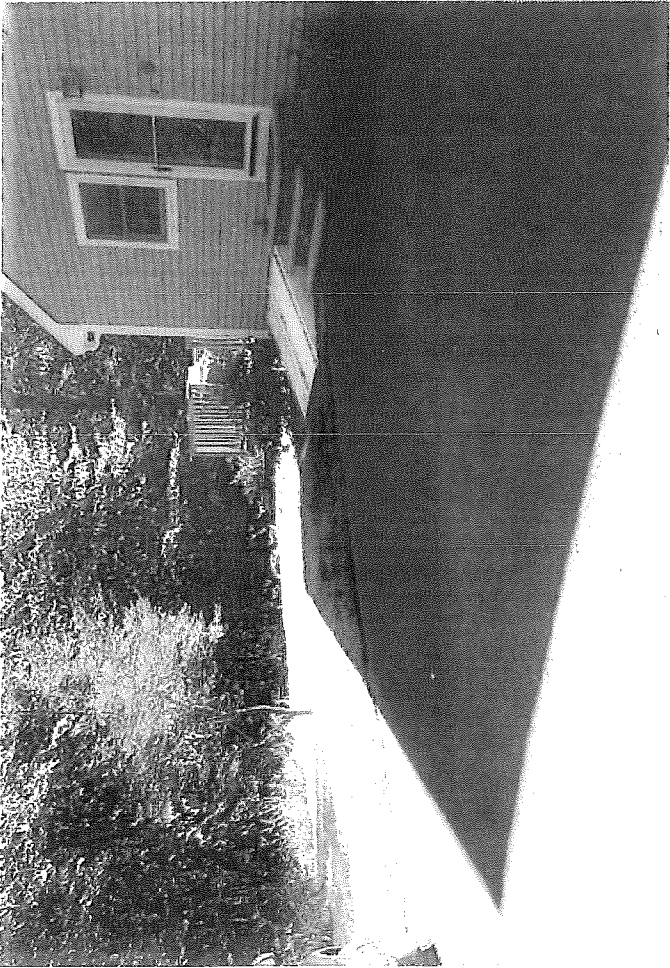

2. Driveway Side

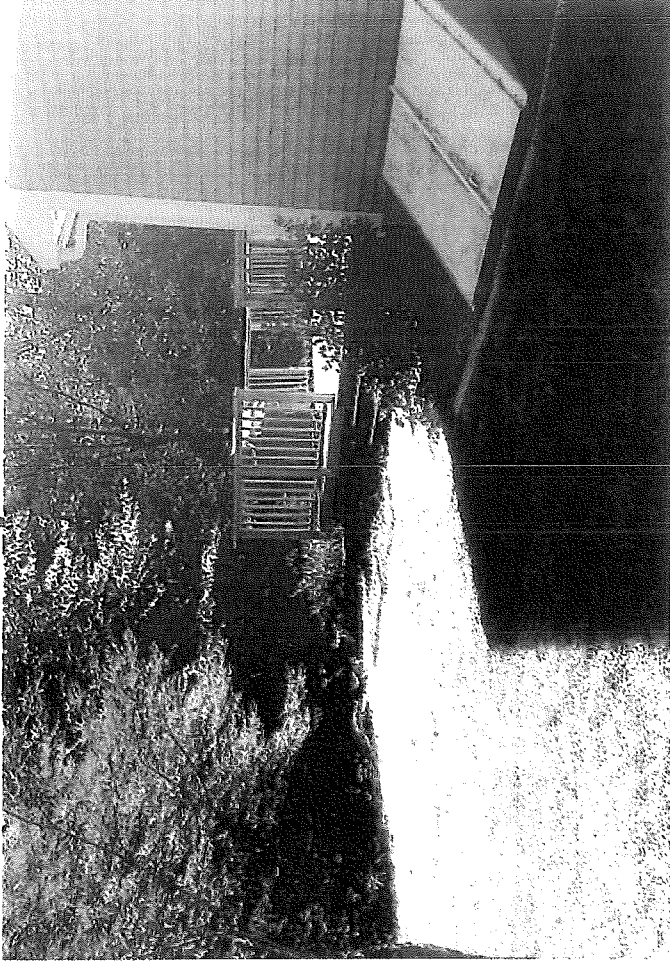

3. Looking at driveway



4. Driveway Side

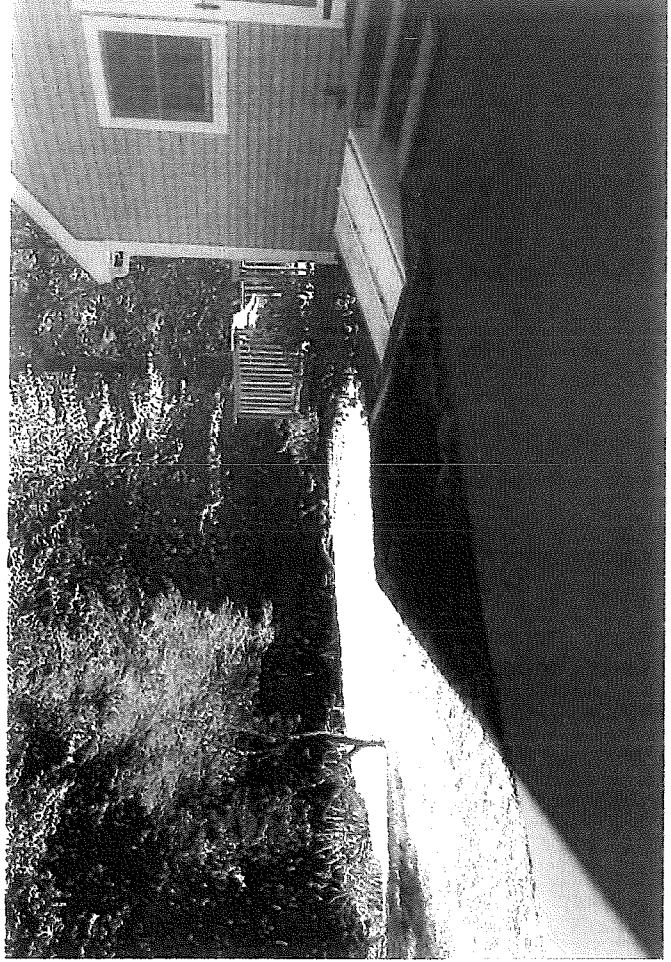

5. Back Corner - Driveway side



6. Yard side



7. Driveway side

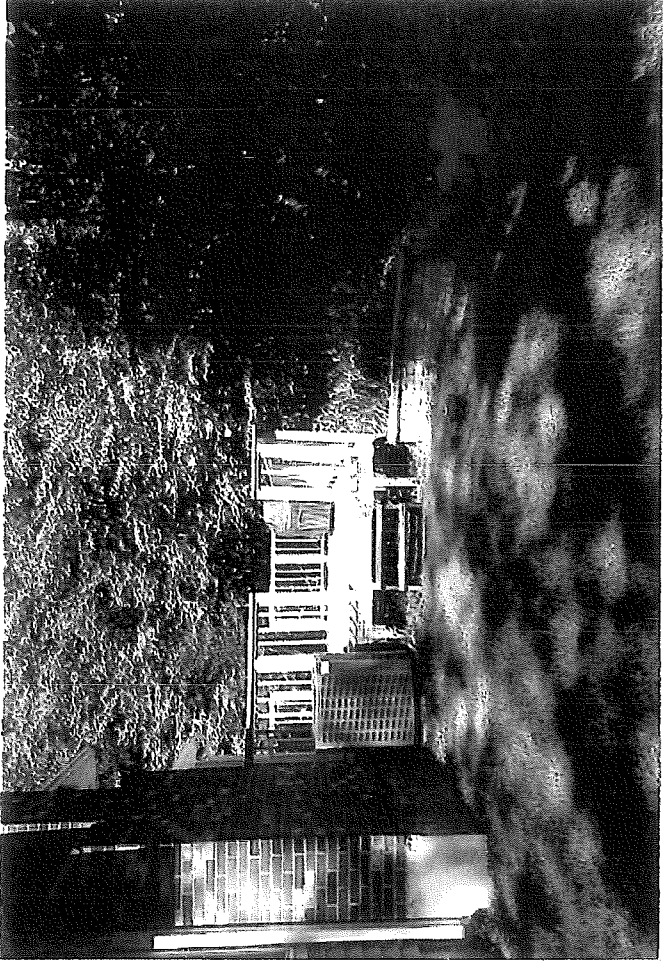

8. Yard side