

**LEGEND OF SYMBOLS & ABBREVIATIONS:**

- 100.0 EXIST. SPOT ELEVATION
- 100' EXIST. CONTOUR
- PROPOSED SPOT ELEVATIONS
- PROPOSED CONTOURS
- PROPOSED WATER SUPPLY LINE
- PROPOSED INSPECTION PORT/MONITORING WELL
- TEST HOLE
- PERC TEST
- DRAIN MANHOLE
- CATCH BASIN
- WATER SUPPLY WELL

**BENCHMARK REFERENCE DATUM:**  
 TOP OF STONE BOUND ELEV.=91.86'  
 TOP OF TACK IN DRIVEWAY ELEV.=88.33'

Prepared For:  
 Owner / Applicant  
 Matthew & Stacey O'Connell  
 #17 Pye Brook Lane  
 Foxboro, Mass. 01921  
 Lot 30A  
 Block 2, Lot 2

Prepared By:  
 Hayes Engineering, Inc.  
 603 South Street  
 Waltham, MA 01989  
 P: 781.246.2800  
 Fax: 781.246.1856  
 www.hayeseng.com

Design By: gr  
 Drawn By: jlp  
 Checked By: jlp  
 Project No: BOX-0192A  
 Comp. No: BOX27  
 Issued For Permit  
 Issued For Review  
 Issued For Bid  
 Issued For Construction  
 Not For Construction

Date: \_\_\_\_\_  
 Revision: \_\_\_\_\_

Date: April 1, 2015  
 Scale: 1" = 20'  
 Drawing Title:  
 Plan to Accompany  
 #17 Pye Brook Lane  
 Boxford, Mass. 01921

Drawing No.: **PLAN**  
 SHEET 1 OF 2

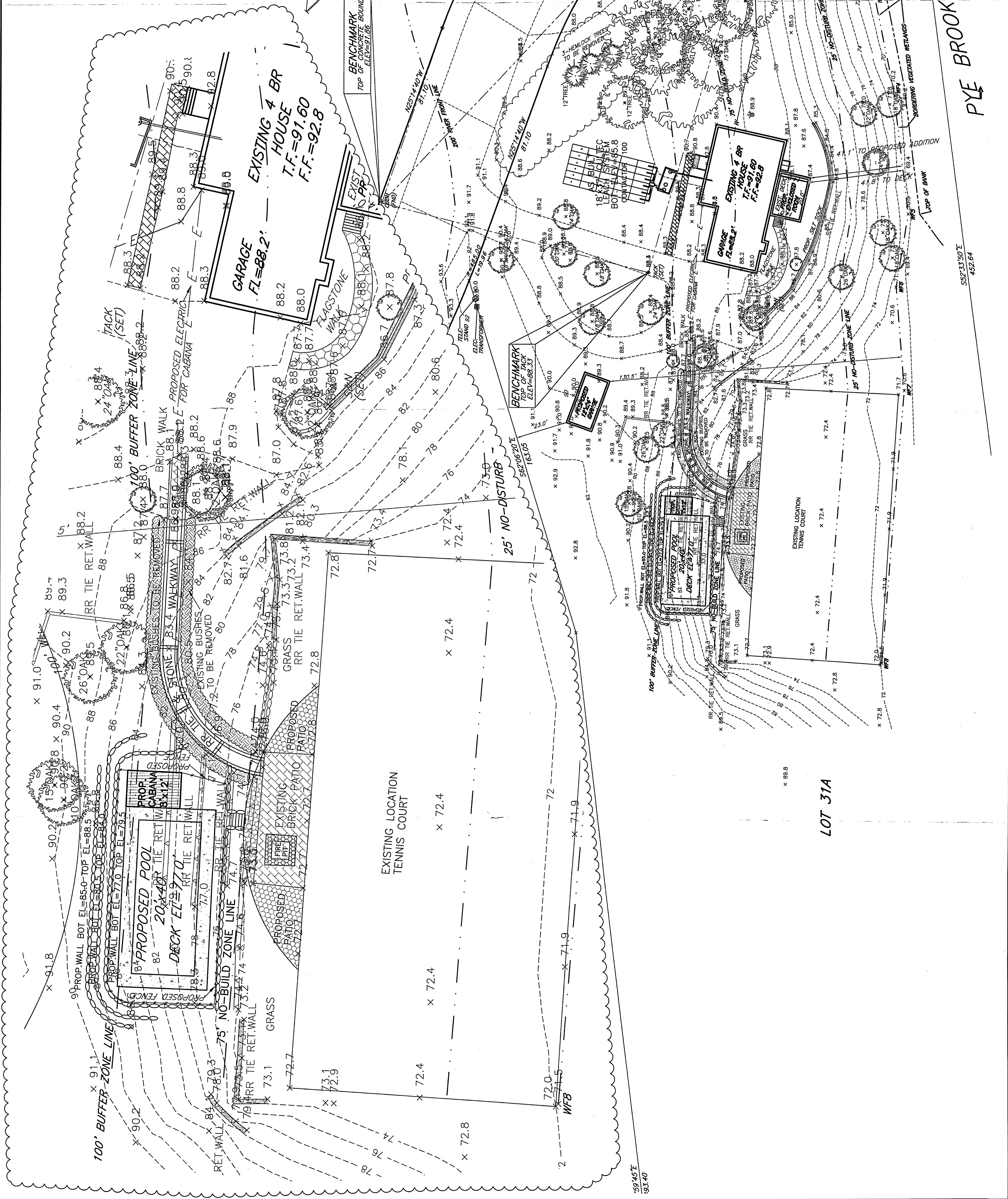

LOT 31A

↑  
 PYE BROOK

S22°33'20"E  
 452.64'