

N/F VICTOR & RUTH VIGNA

N/F
12 TRASK ROAD REALTY TRUST
MICHAEL & MARIA DONNELLY

N/F DAVID & CAROLYN GREGORY

LOT 1
2.25 ACRES ±

N/F LEO & SOPHIA CESAREO

LEGEND

- 92 ----- EXISTING 2-FOOT CONTOUR
- 90 ----- EXISTING 10-FOOT CONTOUR
- 94 ----- PROPOSED CONTOUR
- 96.0± (x) PROPOSED SPOT ELEVATION
- PROPOSED HAYBALES FACED WITH FILTER FABRIC

OWNER:
PASQUALE KOUTOULAS &
DEBRA A. KOUTOULAS
#60 POND STREET
BOXFORD, MA 01921

DEED REFERENCE:
BOOK 33428 PAGE 474
RECORDED AT THE ESSEX SOUTH REGISTRY OF DEEDS (ESRD)

PLAN REFERENCE:
PLAN BOOK 4844 PLAN 400 (RECORDED AT ESRD)

ASSESSORS MAP REFERENCE:
MAP 25 BLOCK 7 LOT 9

NOTE:

1. NO REMOVAL OF TREES WITHIN THE DISCRETIONARY CUTTING AREA IS PROPOSED.

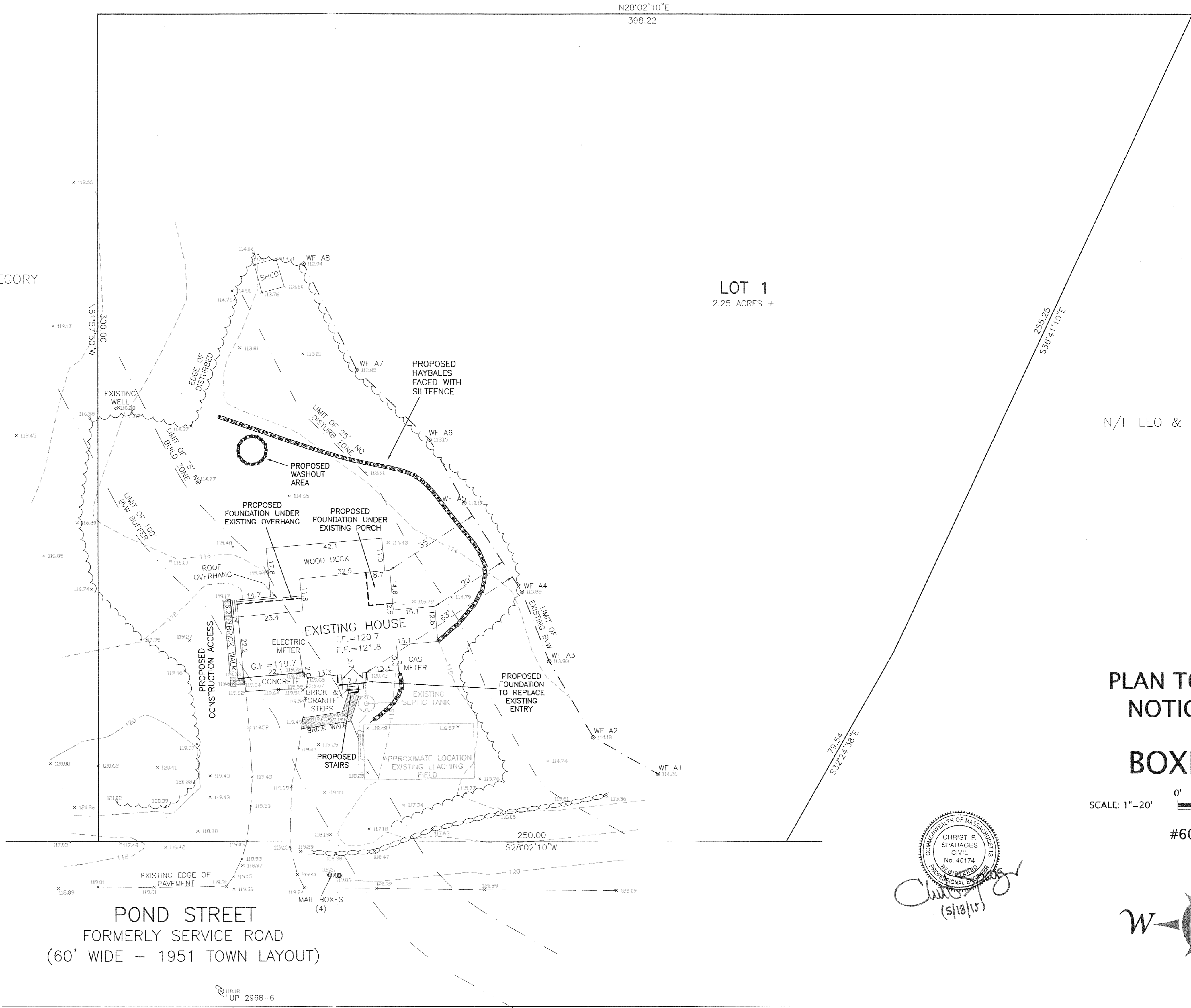

POND STREET
FORMERLY SERVICE ROAD
(60' WIDE - 1951 TOWN LAYOUT)

**PLAN TO ACCOMPANY
NOTICE OF INTENT
IN
BOXFORD, MA**

SCALE: 1"=20'
APRIL 23, 2015
REVISED: MAY 18, 2015

#60 POND STREET

