

N/F VICTOR & RUTH VIGNA

N/F
12 TRASK ROAD REALTY TRUST
MICHAEL & MARIA DONNELLY

N/F DAVID & CAROLYN GREGORY

N/F LEO & SOPHIA CESAREO

LEGEND

- 92 --- EXISTING 2-FOOT CONTOUR
- 90 --- EXISTING 10-FOOT CONTOUR
- 94 --- PROPOSED CONTOUR
- (96.0±) PROPOSED SPOT ELEVATION
- PROPOSED HAYBALES FACED WITH FILTER FABRIC

OWNER:
PASQUALE KOUTOULAS &
DEBRA A. KOUTOULAS
#60 POND STREET
BOXFORD, MA 01921

DEED REFERENCE:
BOOK 33428 PAGE 474
RECORDED AT THE ESSEX SOUTH REGISTRY OF DEEDS (ESRD)

PLAN REFERENCE:
PLAN BOOK 4844 PLAN 400 (RECORDED AT ESRD)

ASSESSORS MAP REFERENCE:
MAP 25 BLOCK 7 LOT 9

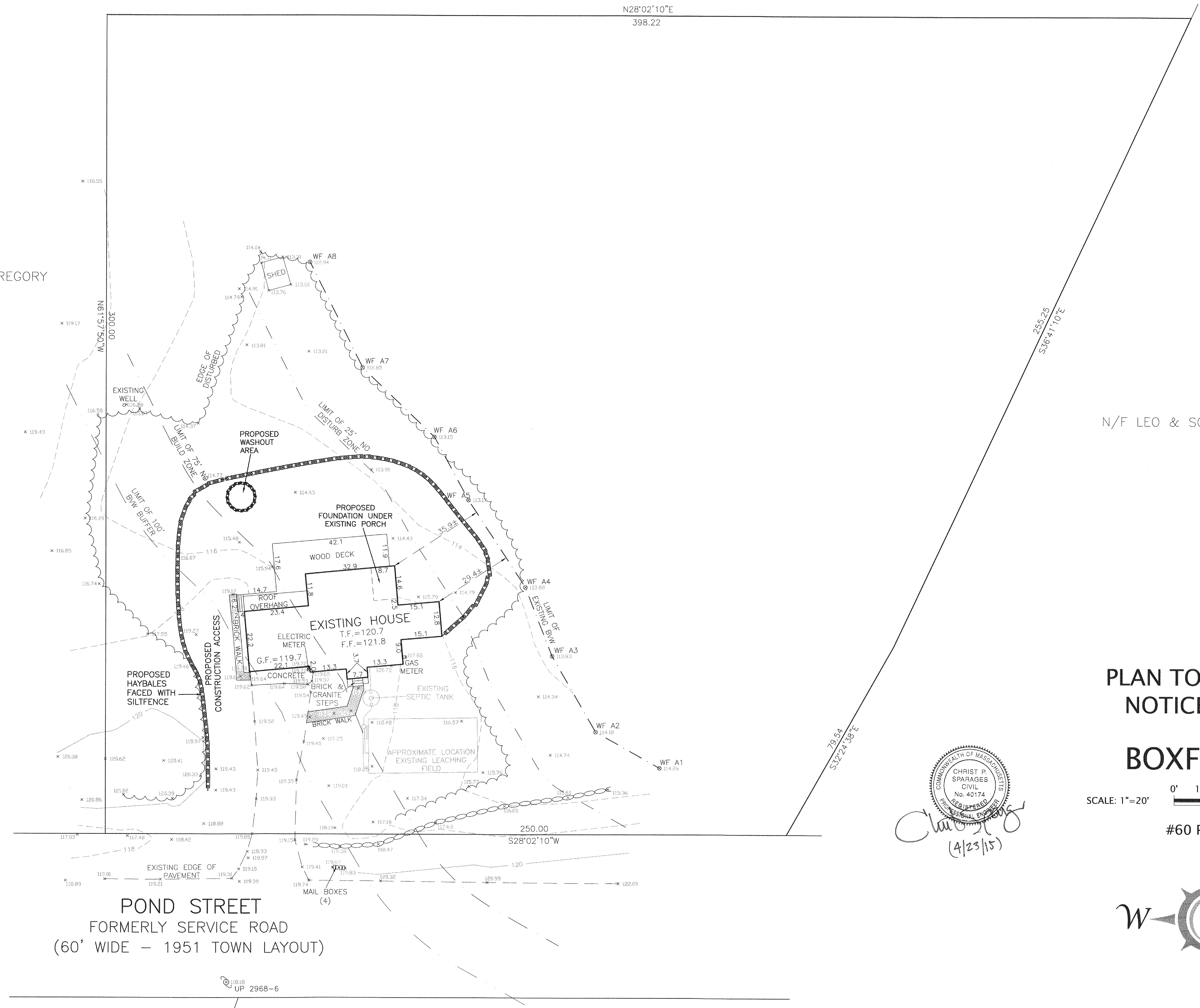

POND STREET
FORMERLY SERVICE ROAD
(60' WIDE - 1951 TOWN LAYOUT)

NOTE:
1. NO REMOVAL OF TREES WITHIN THE DISCRETIONARY CUTTING AREA IS PROPOSED.

Professional Engineer Seal for Christ P. Sparages, Civil No. 49174, dated 4/23/15.

**PLAN TO ACCOMPANY
NOTICE OF INTENT
IN
BOXFORD, MA**

SCALE: 1"=20' APRIL 23, 2015

#60 POND STREET

W & WILLIAMS SPARAGES
ENGINEERS • PLANNERS • SURVEYORS
189 NORTH MAIN STREET
SUITE 101
MIDDLETON, MA 01949
PHONE: (978) 539-8088
FAX: (978) 539-8200