

WETLAND RESOURCE AREA DELINEATION

- WESTERNLY OF MIDDLETON ROAD:**
 BANK BANK 10 TO BANK 18
 RW WF B1 TO B12
- EASTERLY OF MIDDLETON ROAD:**
 BANK BANK 1 TO BANK 10
 RW WF A1 TO A14

LEGEND

- EXISTING UTILITY POLE
- EXISTING TREE
- PROPOSED CONTOUR
- EXISTING CONTOUR
- EXISTING SPOT GRADE
- EXISTING TREE/BRUSH LINE
- EXISTING OVERHEAD WIRE
- BENCH MARK (SEE CHART)
- RIVERFRONT DELINEATION
- WETLANDS DELINEATION

BENCHMARKS (ASSUMED DATUM)

NO.	DESCRIPTION	ELEVATION
BM#1	MAG NAIL, SET IN TREE	100.00

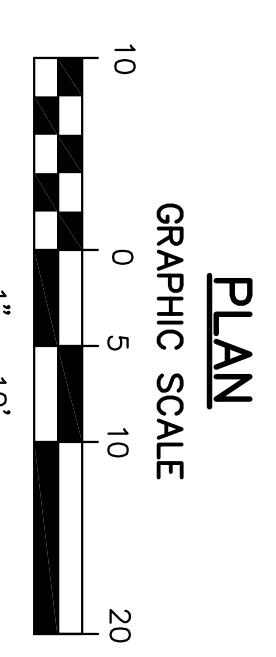

REVISED: 1/27/16 DEP COMMENTS ADDRESSED

O'NEILL
MICHAEL ONEILL, P.E.
Professional Consulting Engineer
 234 Park Street • North Reading, MA 01864 • 978-664-8141

NOTICE OF INTENT
CROOKED POND STREAM CROSSING
 MIDDLETON ROAD
 BOXFORD, MASSACHUSETTS