

OWNER/APPLICANT:

RONALD SMILEY
LOT 3-1 LOCKWOOD LANE
BOXFORD, MA

ELEVATION BENCH MARKS		
DATUM: N.G.V.D. OF 1929		
NO.	DESCRIPTION	ELEV.
1.		
2.	U. POLE 1038/19 - SPIKE SET - 1.0' A.G.	59.96'
3.	10" OAK - SPIKE SET - 1.0' A.G.	72.68'

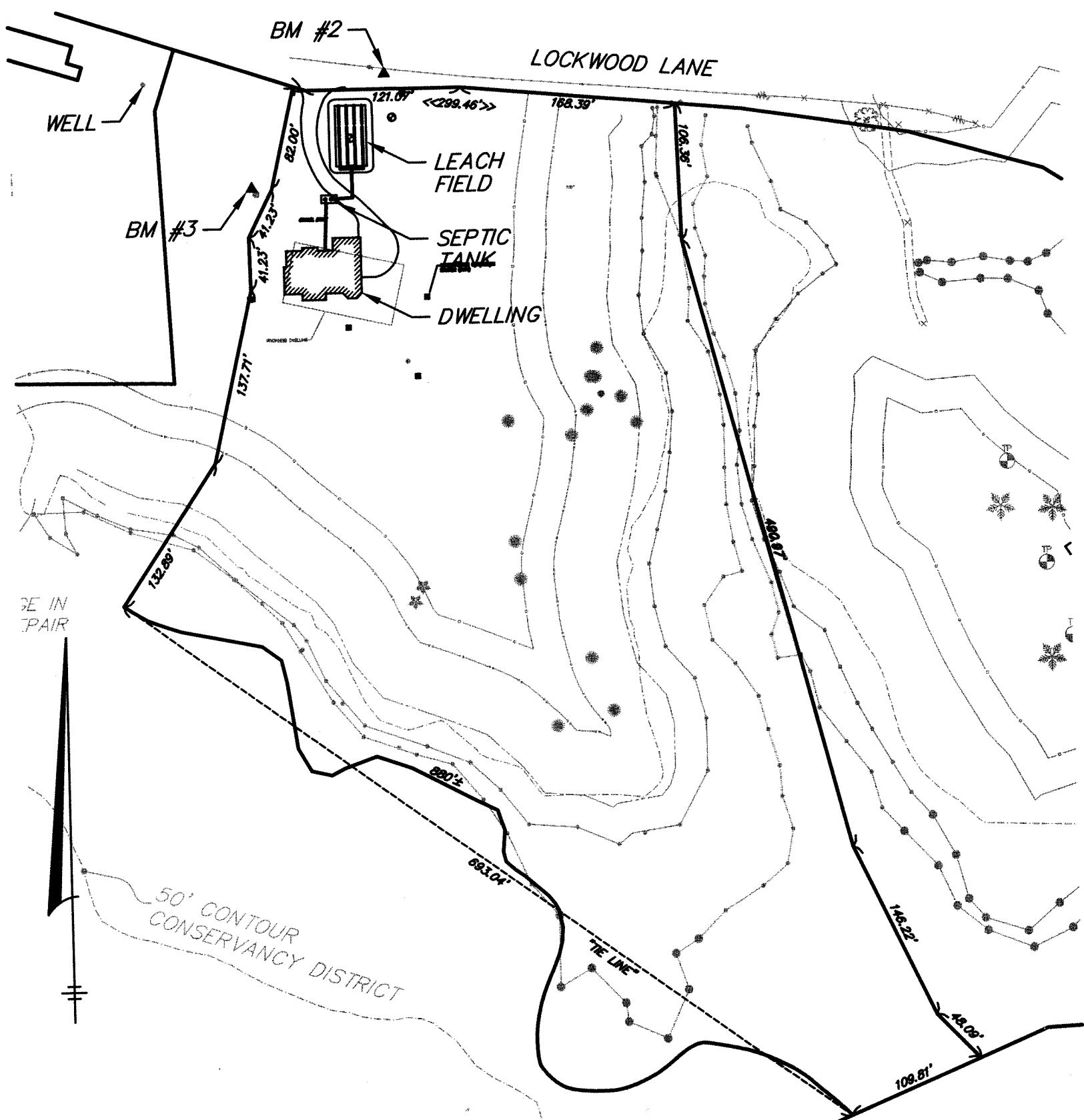

SITE PLAN
SCALE: 1" = 100'

AS-BUILT GRADES COMPONENT	ELEVATIONS	
	AS-BUILT	PROPOSED
SEPTIC TANK INLET	60.07	60.16
SEPTIC TANK OUTLET	59.88	59.91
LEACH FIELD D-BOX INLET	58.42	58.20
LEACH FIELD D-BOX OUTLET	58.24	58.03
BEGINNING OF LINE 1	57.90	57.85
BEGINNING OF LINE 2	57.91	57.85
BEGINNING OF LINE 3	57.90	57.85
BEGINNING OF LINE 4	57.90	57.85
END OF LINE 1	57.65	57.60
END OF LINE 2	57.64	57.60
END OF LINE 3	57.64	57.60
END OF LINE 4	57.65	57.60
BOTTOM OF STONE	57.10	57.10
DWELLING OUTLET	60.49*	61.00

*DWELLING OUTLET HAD BEEN BACKFILLED PRIOR TO INSPECTION. INVERT ELEVATION PROVIDED BY THE INSTALLER WAS NOT OBSERVED.

AS-BUILT TIES STRUCTURE	X	Y	WELL
SEPTIC TANK INLET COVER	39.5	37.5	-
SEPTIC TANK OUTLET COVER	36.5	40.0	-
90° BEND	31.5	47.5	-
D-BOX	54.0	67.0	-
LEACH FIELD CORNER A	56.0	74.5	-
LEACH FIELD CORNER B	58.5	65.0	-
LEACH FIELD CORNER C	104.5	111.0	151.0
LEACH FIELD CORNER D	103.0	117.0	-

STRUCTURES	DIA. (IN.)	MATERIAL
BUILDING TO SEPTIC TANK	4	PVC SCH 40
1500/500 GALLON SEPTIC TANK	4	PVC SCH 40
SEPTIC TANK TO D-BOX	-	-
D-BOX (WITH SPEED LEVELS)	4	PVC SCH 40
SOIL ABSORPTION AREA LATERAL	4	PVC SCH 40

INSPECTION
BDA
DECEMBER 2, 2003

INSTALLER
R.E. THOMPSON

LEGEND:

- | | | | |
|--|---|--|---|
| | EXISTING WATER SERVICE & WELL | | PROPOSED WATER SERVICE & WELL |
| | PROPERTY LINE | | BEARING & DISTANCE ALONG BOUNDARY |
| | ELEVATION BENCH MARK | | EDGE OF PAVEMENT |
| | SPOT ELEVATION | | LIMIT OF BORDERING VEGETATED WETLAND (WITH FLAG NUMBER) |
| | LIMIT OF MEAN ANNUAL HIGH WATER | | LIMIT OF 25' NO-DISTURB AREA |
| | LIMIT OF 75' NO-BUILD AREA | | PROMINENT DECIDUOUS TREE WITH ELEVATION, SIZE AND SPECIES |
| | PROMINENT DECIDUOUS TREE WITH ELEVATION, SIZE AND SPECIES | | LIMIT OF OUTER RIPARIAN ZONE |
| | LIMIT OF 100-FOOT WETLAND BUFFER ZONE | | TEST PIT WITH ELEVATION |
| | PERCOLATION TEST | | BUILDING, LIGHT, STEPS & OVERHANG |
| | CONSERVATION COMMISSION MARKER | | |

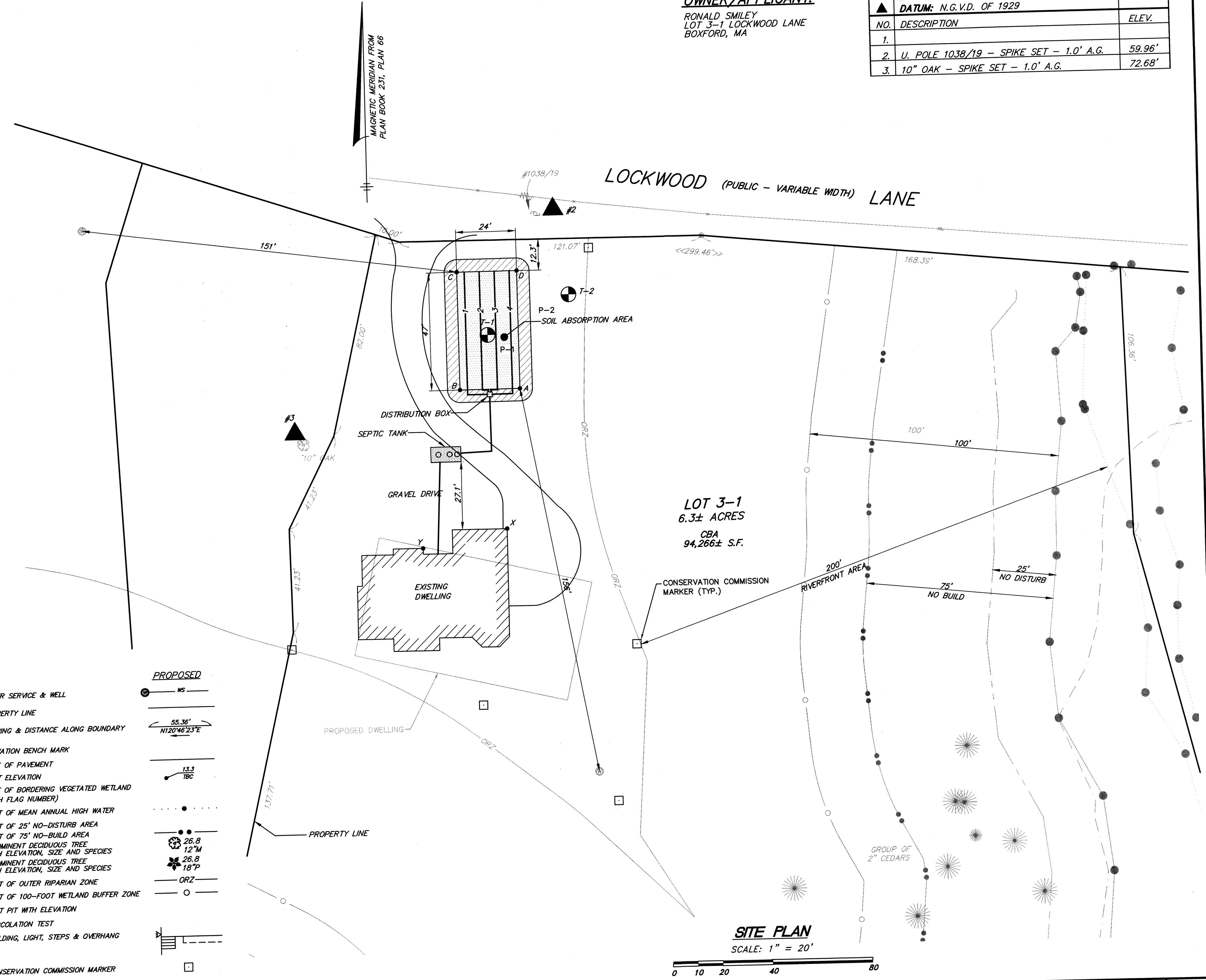

SITE PLAN
SCALE: 1" = 20'

NO.	BY	APP.	DATE	REVISION DESCRIPTION
1	JPC	VVT	11/4/15	CONSERVATION COMMISSION MARKERS
				REVISION DESCRIPTION

TAX MAP	BLOCK	LOT
37		77

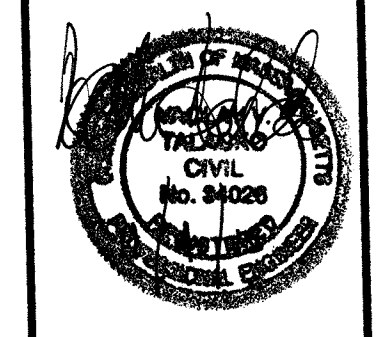

HANCOCK
Engineering Associates
A DIVISION OF H.S.A., INC.
235 NEWBURY STREET, DANVERS, MA. 01923
VOICE (978) 777-3050, FAX (978) 774-7816
Civil Engineers, Land Surveyors & Environmental Consultants

NTBK:	E-63
DRAWN:	BDA
DWG:	10293AB
CHECKED:	RFD
SCALE:	AS SHOWN
DATE:	12/03/03

SEWAGE DISPOSAL SYSTEM
AS-BUILT PLAN
LOT 3-1 LOCKWOOD LANE
BOXFORD, MASS.
PREPARED FOR: RONALD SMILEY

SHEET
1 OF 1
JOB NO.
10293